Historical.

HISTORY OF COLUMBIA COUNTY.

MILITARY RECORD.

One Hundred Day's Service

193d *Regiment.*

COMPANY B.

The Company was from Montour county, was mustered into the service July 17, 1864, and mustered out November 5, 1864.

On the day of the organization of the regiment it moved for Baltimore, and went into camp there at Maukia's woods. About September 1st it moved to Camp Carroll, a mile south-west of the city on the line of the Baltimore and Ohio railroad Detachments of the regiment were used for provost duty, escorts, and other similar service; but were not in any battle or skirmish. Unless otherwise marked, all the men were regularly mustered out with the company.

John A. Winner, captain.
James Foster, 1st lieutenant.
Isaac D. Crewitt, 2d lieutenant.
David K. Shutt, 1st sergeant.
John Keim, sergeant.
Jacob Bookmiller, sergeant.
James M. Elliett, sergeant.
Henry Kneibler, sergeant.
Hiram Eehert, corporal.
William Bordner, corporal.
David Aten, corporal.
Charles S. Baker, corporal.
Mellville R. Ditt, corporal.
David Lechenthaler, corporal.
James Bullamore, corporal.
James R. Wilds, corporal.
Augustus Woods, musician.
Samuel Morgan, musician.
Ashton, Alexander, private.
Alexander, Park.
Brent, William.
Bright, Edward R.
Bookmiller, John.
Bredbender, W. M.
Buckalew, W., deserted July 20, 1864.
Cook, Benjamin.
Crossley, John M.
Cummings, Russell.
Carroll, Patrick.
Conser, Asa A.
Doran, Joseph A.
Dimmick, Emanuel.
Davis, John.
Davis, James W.
Eveland, Hiram.
Evans, John M.
Evans, George D.
Fluck, Lewis A.
Fitzgerald, Thomas.
Gearhart, Alexander M.
Guntner, Cyrus S.
Gibbs, Sheldon T., promoted to commissary sergeant July 24, 1864.
Hale, John.
Hale, Joseph.
Hinckley, Charles R.
Hilkert, John.
Horner, William L.
Housel, Jacob P.
Harding, Terrence.
Heddings William M.
Jones, Caleb.
Johnson, Henry W.
Jones, Stephen A.
Jones, Francis W.
Jones, Henry C., deserted July 20, 1864.
Klase, Jesse.
Larafer, William.
Lloyd, William M.
Learny, William.
Learny, Dennis, deserted October 12, 1864.
Martin, John.
McGrath, James.
Newberry, Josiah.
Paugh, Robert.
Purcell, Charles P.
Rake, John.
Reninger, William.
Rhoads, George.
Robins, Abram V.
Runyan, Jesse.
Robenbach, Joseph H.
Snyder, Henry.
Snyder Jacob J.
Stadler, Aaron W.
Scott, Robert.
Sterick, David J.
Sampsol, John G.
Sult, Alonzo J.
Strawhecker, D. H.
Taylor, John H.
Taylor, William E.
Thomas, James.
Woodside, Charles.
Walker, Harvey V.
Weaver, Benjamin.

A Town in Two States.

Although Bristol, Tenn., is a small and unimportant town it has two mayors, two municipal governments, two bodies of police and is taxed in two states. It is in Tennessee and Virginia, the centre of main street being the dividing line, and its peculiar position causes no little confusion and many droll incidents. Young couples elope in Virginia, and, by crossing the street, enter Tennessee and are married without hindrance. A man commits a crime in Tennessee, flies to the opposite sidewalk in Virginia, and defies the officers of the former state. He needs to be very guarded in his movements, however, lest he cross the boundary and become amenable to the laws of the commonwealth he has fled or stepped away from. Fugitives are often pulled across the street by officers armed with a warrant and so legally arrested. Not long since a fellow who had stolen a horse in Tennessee crossed the boundary—by walking twenty feet—and seating himself on a pile of dry goods boxes laughed a pursuing policemen to scorn. While so occupied a law abiding citizen pushed over the pile of boxes and the thief fell within the confines of Tennessee and into the arms of a waiting and watching minion of the law.

Women who prefer to have their children borne in one or the other states often live on one side of Main street and cross over just before the coming event. There are several instances in which expectant mothers have been a little too late, and thus children designed for Virginian nativity have been born on Tennessee soil, while predestined Tennesseans have clearly missed their destiny by being enrolled in the census of Virginia. A number of mature Bristolites are still uncertain of their place of birth, having vainly spent time and money trying to discover beyond doubt whether they are Virginians or Tennesseans.

A country girl, on being asked if she knew what a fashionable reception was, replied: "It is a gathering of the sexes where women gossip with women on the latest fashion, and with men on the latest scandal."

A Vermont girl fell out of a rocking chair and received injuries from which she died in two hours, whereupon the Burlington *Hawkeye* moralizes: "Young girls should not sit in rocking chairs unless there is a strong young man in it to hold them in.

How Lickshingle Preserved His Umbrella.

"Len' me yer umbrella a minit!"

Such was the exclamation of Jones as he pushed into the office of Squire Lickshingle recently.

"Certainly, certainly," said the Squire, laying down the newspaper, and taking a fresh chew of fine cut; "glad to accommodate you," and he opened a drawer in his desk and began rummaging through his legal forms and blanks.

Jones darted into the corner, seized the green gingham relic, and was preparing to fly with it.

"Stop, stop, stop!" said the Squire raising his hand majestically; not too fast, young man. Wait till I make out the necessary papers."

Jones dropped the umbrella on his corn of course. After pumping his lame foot up and down and tying a hard knot in his countenance, and undoing it again he echoed:

"The necessary papers," and he continued his search among the blanks.

The right one found, he filled it out in a jiffy and handed it to Jones to sign.

As Jones read the paper his knees knocked together. It was a mortgage on his house and lot as security that he would return the umbrella in good order within fifteen minutes. He faultered

"Wh-why, Squire, I only want to borrow your umbrella to run across the street with. I'll fetch it back in two seconds."

The Squire shoved his spectacles up over his bald spot until they formed two sky lights in his intellectual roof, and looking one full in the face, said:

"You only want to run across the street. You'll return it in a few minutes. Young man, that's what they all say. I take no stock in it. Man wants but little here below, but, by the good Samaritan, when he wants his umbrella he wants it. I have known people in my time who have listened to the song of the siren, who came to borrow umbrellas, until she has transformed them into people without an umbrella between them and the pelting storms. I am not one of that kind. I have lived a long time. I have accumulated a fortune. Why? For the simple reason that I have not spent my substance in buying umbrellas. That umbrella which you hold in your hand is certainly not of uncommon beauty, nor is it of great value. It is simply a gingham umbrella. A green one at that. But it answers the purpose, for which, &c. I have had it since I was a boy. Why? Because no man, neither the son of man, has ever taken it beyond the range of my vision without first signing over his estate that he would return it in good condition. I may not seem neighborly, but it's business. Here is the mortgage; there is the umbrella; without beats the rain of heaven. You have your choice," and the old man resumed his newspaper.

Jones thought of his wife and babies and the pleasant home that was all his own. Then he looked at the rain that was pounding at the doors and windows, as if to get in out of the wet. A glance at his new overcoat, and Jones was decided.

"I'll risk it," he said, and stepping to the desk with measured tread and slow, he clapped his name to the mortgage, and was off with the umbrella.

One of Life's Shadows.

At eight o'clock the other morning a Second street wife followed her husband down to the gate as he was starting for down town and kindly said to him:

'William, you know how sadly I need a blue bunting dress.'

'Yes dear,' he remarked, 'but you know how hard up I am. As soon as I can see my way clear you shall have the dress, and a new hat to boot. Be patient, be good, and your reward shall be great.'

Forty minutes after that he emerged from a restaurant with a big basket and a fish-pole bound up the river. In the basket was a chicken, pickles, cake, fruit, pie, and a bottle of liquid of a rich color, and he was just lighting a twenty cent cigar when his wife came along.

'What! you here?' he exclaimed.

'Yes, I was going to the market. Where are you going?—what's in that basket?'

'I was going to carry this fish-pole around to a friend on Jefferson avenue,' he modestly answered.

'And that basket?'

'This basket—well, I was going to take it to the Orphan Asylum as a present to the children. It is a donation from six leading citizens.'

'William, I don't believe it!'

'Sh! Don't talk so loud!'

'William, I shall talk louder yet!' she exclaimed. 'I'll bet you are going fishing!'

'Mary, have I ever deceived you?' he plaintivelyy asked. 'I never have. As proof of my sincerity you can take this basket to the asylum yourself.'

'And I'll do it!' she promptly replied as she relieved him of it.

'Mary, hadn't you—?'

'No, sir, I hadn't. You'd better hurry up with that fish-pole, as the man may want it and be careful how you stand around in the hot sun!'

She left him there. He watched her take the car for home, and then he returned the fish-pole and crossed the street and said to an acquaintance:

'Tom, I'm suffering with neuralgia and the excursion is off till next week. Too bad but we can never tell what a day may bring forth.'

There were chickens and pickels and other goodies on the table at dinner, but he never smiled. Even when his wife wished she was an orphan, if that was the way they were fed, he never betrayed the gloom in his heart. It was only when she handed him the bottle he had so carefully tucked into the basket and he saw it labled, 'Good for Little Children,' that he said:

'Mary, it is an awful thing for a wife to get the impression that her husband is a cold-blooded liar!'

'It must be,' she replied, as she took the other chicken leg.—*Detroit Free Press.*

A little boy hearing some one remark that nothing was quicker than thought, said: "I know something that is quicker than thought." "What is it, Jonny?" asked his pa. "Whistling," said Johnny. "When I was in school yesterday, I whistled before I thought, and got licked for it, too."

HUNT'S REMEDY

The Great Kidney Medicine is not a new compound; it has been before the public 30 years and used by all classes. HUNT'S REMEDY has saved from lingering disease and death hundreds who have been given up by Physicians to die. HUNT'S REMEDY cures all Diseases of the Kidneys, Bladder, and Urinary Organs, Dropsy, Gravel, Diabetes, and Incontinence and Retention of Urine. HUNT'S REMEDY encourages sleep, creates an appetite, braces up the system, and renewed health is the result. HUNT'S REMEDY cures Pain in the Side, Back, or Loins, General Debility, Female Diseases, Disturbed Sleep, Loss of Appetite, Bright's Disease of the Kidneys and all Complaints of the Urino-Genital Organs. HUNT'S REMEDY is purely vegetable, and meets a want never before furnished to the public, and the utmost reliance may be placed in it. HUNT'S REMEDY is prepared EXPRESSLY for the above diseases, and has never been known to fail. One trial will convince you. Send for pamphlet to

HUNT'S REMEDY

WM. E. CLARKE, Providence, R. I.
aug. 9, '78-y1 Bates

GILES'
LINIMENT IODIDE AMMONIA.

Cures all Pain in Man and Beast

TESTIMONIALS:

PROLAPSUS UTERI (Falling of the Womb.) A Wonderful Cure.—Nine years my wife suffered with this terrible complaint. She was attended by doctor after doctor, went to the different hospitals where females are treated; tried them all; wore bandages and pessaries with only temporary relief. Her life was miserable. We applied Dr. Giles' Liniment. Her relief was immediate. She is now well.

B. McDermott,
40 West 12th street, New York.

I had twelve strokes of Paralysis. My leg, arm and tongue were useless; was obliged to use a catheter every day. Doctor Giles' Liniment Iodide of Ammonia has cured me. Will answer any inquiries so that all afflicted may know of it.

John Appel, No. 10 Branford, Conn.

Chestnut Hill, Philadelphia, April 22, '76.
W. M. Giles, Esq., Dear Sir—I used your Iodide of Ammonia Liniment on Flora Temple's hind pastern joint. She had been quite lame; the effect was wonderful; she walks now quite well. Very respectfully yours,

A. Welch.

P. S.—I am now using it on Littleton's right fore leg.

A large shoe boil on a valuable young horse was removed by Giles' Liniment Iodide of Ammonia.

Shepherd Knapp,
Carpets, 175 sixth ave., New York.

Asthma.—The tortures and agonies I endured for six years, none but those who have suffered with this terrible disease can know. My life was miserable. In desperation I tried Giles' Liniment Iodide of Ammonia. It gave me instant relief. Used it internally as well as externally.

Thos. Brannigan,
127 west 27th street, New York.

I was in a dreadful condition. Joints swollen, pain intense. Injections of morphine into my veins failed to relieve me. Giles' Iodide of Ammonia took away the deposits from my joints. I want every one who suffers to know what will cure them.

Forsyth Lothrop,
North Hyde Park, Lamoille co. Vt.

Another Sufferer cured.—Discharged from the Massachusetts General Hospital as incurable, with inflammatory rheumatism in my shoulders, fingers and feet; suffered fearfully for three years, tried everything; lost all hope. Dr. Giles' Liniment Iodide of Ammonia effected a complete cure.

Ellen Smith,
No. 72 Prane street, Fall River, Mass.

Sprains, splints, bruises, Lameness in horses, Giles' Liniment Iodide of Ammonia is a perfect specific. No person who owns a horse should be without it.

M. Rodess,
169 seventh avenue, New York.

In my family, and for the stock, I have used Gile's Liniment Iodide of Ammonia. It is unsurpassed, and I am surprised at the many different maladies in which it is applicable. It gives the utmost satisfaction.

John J. Carter,
Superintendent Eastern Pennsylvania Experimental Farm.

50 c. and $1; and in Quarts at $2.50, in which there is a great saving.
Trial size 25 cents.

SOLD BY ALL DRUGGISTS.

N. J. HENDERSHOTT, Agt. for Bloomsburg.
may 31, '78.

VIGORENE

THE GREAT POSITIVE CURE for all DISEASES arising from a deranged condition of the BLOOD, LIVER, NERVES, or DIGESTIVE ORGANS.

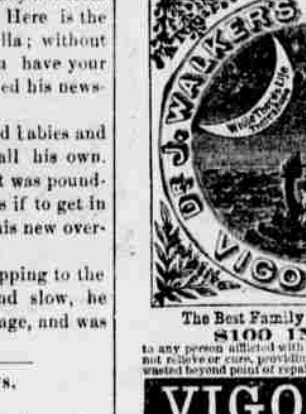

The Best Family Medicine on Earth.
$100 IN GOLD
to any person afflicted with a disease that VIGORENE will not relieve or cure, providing the bones or organs are not wasted beyond point of repair.

VIGORENE

is scientifically compounded from Herbs, Roots, Barks and Gums found in California and the West Indies, combining a Tonic, Cathartic, Alterative, Diuretic and sudorific.

Its immediate effect upon the digestive organs, whether impaired by disease or exhausted from any cause, is to increase the appetite, assists digestion, and gives firmness and tone to the muscular and circulating system. It stimulates the vital powers to renewed activity, alters, corrects and purifies the fluids, tones the organs and re-establishes their healthy functions.

THE ONLY TRUE REMEDY FOR COLDS.

It is useless to expatiate upon the virtues of this GREAT REMEDY. If you are suffering from BILIOUS ATTACKS, DYSPEPSIA, or INDIGESTION, RHEUMATISM, GENERAL DEBILITY, CONSTIPATION, KIDNEY or NERVOUS DISEASES, or any disorder arising from IMPURE BLOOD, get a bottle of VIGORENE and take it as per directions upon each bottle, printed in English, German, Spanish and French. One bottle will better convince you of its merits than volumes expressed in printers' ink.

A trial of one bottle insures its adoption in every family for no Man, Woman or Child can take VIGORENE and remain long sick. It first cleanses the system, then repairs, then builds up, thus curing disease and establishing health on a permanent, safe and enduring basis.

Put up in large bottles, and is pleasant to take.
Sold by Druggists generally. Price, $1.00 per Bottle.

Walker & Badger Mfg. Co., Prop'rs,
40 John Street, New York.

VIGORENE

SUFFERED 30 YEARS.

Jersey City, September 2d, 1878.
No tongue can tell what I have suffered for the past 30 years from COSTIVENESS and BLIND BLEEDING PILES, at times so bad that I could not stand upon my feet. I could not walk half a mile without suffering intense agony which would bring on severe illness.

About one year ago I was induced to try a bottle of your VIGORENE and am glad to state that after taking four bottles I was entirely cured of both diseases and am now enjoying excellent health and strength. I advise all similarly afflicted to try VIGORENE.

Mrs. G. P. FERRIS, 124 Sussex St.

DON'T GO FOOLING AROUND.

As a regulating medicine I can confidently recommend VIGORENE. I have used it in my family and know others who have tried it, and all pronounce it good and reliable. It don't go fooling around and disappoint you by making no sign, but it attends to business and accomplishes that whereunto it is sent.

WM. R. DUVALL, Riverhead, L. I.

OF YEARS STANDING.

I used one bottle of VIGORENE and can truthfully say that it has cured me of DYSPEPSIA and BILIOUSNESS of years standing.

S. C. ROE, M.D., Lebanon, N. J.

VIGORENE

For Sale at N. J. Hendershott's DRUG STORE.

Bloomsburg, Pa.

who is authorized to guarantee VIGORENE to prove as represented.
Jan 18, '78-ly.

S. W. DOUGLASS,

Civil and Mining Engineer,

ASHLAND, PA.

General Surveying and Engineering Business attended to with Care and Dispatch.

I am prepared to make drawings, Plans and Models in Wood, Brass, Iron, or the above materials combined as necessary of

Bridges, Mines, Breakers, Buildings, Engines,

PUMPS, and all kinds of machinery for use of cases at Court or for applications to secure patents.

Patents Secured march 22,8-

PAINTING,
GLAZING AND PAPERING.

WM. F. BODINE, Iron Street below second, Bloomsburg, Pa., is prepared to do all kinds of

PAINTING,

GLAZING,

and

PAPER HANGING.

in the best styles, at lowest prices, and at short notice.

Parties having such work to do will save money calling on me.

All work warranted to give satisfaction. Orders solicited

WM. F. BODINE.
March 8'74

PATENTS

obtained for new inventions, or for improvements on old ones, for medical or other compounds, trade-marks and labels. Caveats, Assignments, Interferences, Appeals, Suits for Infringements, and all cases arising under the Patent Laws, promptly attended to. Inventions that have been

REJECTED

by the Patent Office may still, in most cases, be patented by us. Being opposite the U. S. Patent Department, and engaged in Patent business exclusively, we can make closer searches, and secure Patents more promptly, and with broader claims, than those who are remote from Washington.

INVENTORS

send us a model or sketch of your device; we make examinations and advise as to patentability, free of charge. All correspondence strictly confidential. Prices low, and NO CHARGE UNLESS PATENT IS SECURED.

We refer in Washington, to Hon. Postmaster General D. M. Key, Rev. F. D. Power, The German-American National Bank, to officials in the U. S. Patent Office, and to Senators and Representatives in Congress; and especially to our clients in every State in the Union and in Canada. Address

C. A. SNOW & CO

Opposite Patent Office, Washington, D. C.

The Seaside Library.

Choice books no longer for the few only. The best standard novels within the reach of every one. Books usually sold from $ to $3 given (unchanged and unabridged) for 10 and 20 cents.

1. East Lynne, Mrs Henry Wood 10c
2. John Halifax, Gent, by Miss Mulock 10c
3. Jane Eyre, by Charlotte Bronte 10c
4. A Woman Hater, by C. Reade 10c
5. The Black Indies, by Jules Verne 10c
6. The Last Days of Pompeii by Bulwer 10c
7. Adam Bede, by George Elliott 20c
8. The Arundel Motto, by M C Hay 10c
9. Old Myddleton's Money, by Mary Cecil Hay 10c
10. The Woman in White, by Wilkie Collins 10c
11. The Mill on the Floss, by Geo Eliot 20c
12. The American Senator, by Trollope 20c
13. A Princess of Thule, by William Black 20c
14. The Dead Secret, by Wilkie Collins 10c
15. Romola, by George Eliot 10c
16. The English at the North Pole and Field of Ice, by Jules Verne 10c
17. Hidden Perils, by Mary Cecil Hay 10c
18. Barbara's History by A. B. Edwards 20c
19. A Terrible Temptation, by C Reade 10c
20. Old Curiosity Shop, by Charles Dickens 10c
21. Foul Play, by Charles Reade 10c
22. Man and Wife, by Wilkie Collins 20
23. The Squire's Legacy, by M. C. Hay 20c
24. Never Too Late to Mend by Chas Reade 20c
25. Lady Adelaide's Oath, by Mrs H Wood 10c
26. Aurora Floyd, by Miss M E Braddon 10c
27. Victor and Vanquished, by M C Hay 10c
28. A Daughter of Heth, by William Black 10c
29. Nora's Love Test, by M C Hay 10c
30. Her Dearest Foe, by Mrs Alexander 20c
31. Love Me Little Love Me Long, by Chas Reade 10c
32. The Queen of Hearts, by Wilkie Collins, 10c
33. Handy Andy, by Samuel Lover 20c
34. A Simpleton, by Charles Reade 10c
35. Felix Holt, The Radical, by George Eliot 20c
36. The Wooing O't, by Mrs Alexander 20c
37. The Mystery, by Mrs Henry Wood 10c
38. Antonina, by Wilkie Collins 20c
39. Ivanhoe, by Sir Walter Scott 20c
40. The Heir to Ashley, by Mrs H. Wood 10c
41. White Lies, by Charles Reade 20c
42. Hide-and-Seek, by Wilkie Collins 20c
43. Hector Servadac, by Jules Verne 10c
44. The Tower of London by W H Ainsworth 20c
45. A Life's Secret, by Mrs Henry Wood 10c
46. Heritage of Langdale, by Mrs Alexander 20c
47. In Silk Attire, by William Black 10c
48. Strange Adventures of a Phaeton, by William Black 10c
49. Granville de Vigne, by "Ouida" 20c
50. Under the Greenwood Tree, by Thos Hardy 10c
51. Kilmeny, by Wm Black 10c
52. The Lost Bank Note, by Mrs Henry Wood 10c
53. Monarch of Mincing Lane, by William Black 10c
54. Under Two Flags, by "Ouida" 20c
55. A Winter City, by "Ouida" 10c
56. Strathmore, by "Ouida" 20c
57. A Voyage Round the World—South America, by Jules Verne 10c
58. Silas Marner, by George Eliot 10c
59. Chandos, by "Ouida" 20c
60. A Voyage Round the World—Australia, by Jules Verne 10c
61. Held in Bondage, by "Ouida" 10c
62. Folle-Farine, by "Ouida" 20c
63. Bene Hollow, by Mrs Henry Wood 20c
64. A Voyage Round the World—New Zealand, by Jules Verne 10c
65. The Nobleman's Wife, by Mrs. H Wood 10c
66. Rory O'More, by Samuel Lover 20c
67. Castle Wafer, and Henry Arkell, by Mrs Henry Wood 10c
68. Five Weeks in a Balloon, by Jules Verne 10c
69. To the Bitter End, by Miss M E Braddon 20c
70. Middlemarch, by George Eliot 20c
71. Ariadne, by "Ouida" 10c
72. Meridiana, and the Blockade Runners, by Jules Verne 10c
73. Bessy Rane, by Mrs Henry Wood 20c
74. Rupert Hall, by Mrs Henry Wood 10c
75. The Fur Country, by Jules Verne 10c
76. The New Magdalen, by Wilkie Collins 10c
77. Mistress and Maid, by Miss Mulock 10c
78. Griffith Gaunt by Charles Reade 10c
79. Madcap Violet, by William Black 20c
80. Daniel Deronda, by George Eliot 20c
81. Christian's Mistake, by Miss Mulock 10c
82. My Mother and I, by Miss Mulock 10c
83. Verner's Pride, by Mrs Henry Wood 20c
84. 20,000 Leagues Under the Seas, by Jules Verne 10c
85. Majorie Bruce's Lovers, by Mary Patrick 10c
86. Put Yourself in His Place, by Chas Reade 20c
87. A Journey to the Centre of the Earth, by Jules Verne 10c
88. Two Marriages, by Miss Mulock 10c
89. The Lovels of Arden, by M E Braddon 20c
90. Mysterious Island—Dropped from the Clouds, by Jules Verne 10c
91. The Woman's Kingdom, by Miss Mulock 10c
92. Mrs. Haliburton's Troubles, by Mrs Henry Wood 20c
93. Mysterious Island—the abandoned, by Jules Verne 10c
94. The Law and the Lady, by Wilkie Collins 10c
95. Dead Men's Shoes, by Miss M E. Braddon 20c
97. Love's Victory, by B L Farjeon 10c
98. Harry Lorrequer, by Charles Lever 20c
99. From the earth to the moon and around the moon, by Jules Verne 10c
100. A Tale of Two Cities, by Charles Dickens 10c
101. A Noble Life, by Miss Mulock 10c
102. Hard Times by Charles Dickens 10c
103. A Brave Lady, by Miss Mulock 20c
104. Peep o' Day, by John Banim 10c
105. At the Sign of the Silver Flagon, by B L Farjeon 10c
106. The Master of the Greylands, by Mrs Henry Wood 20
107. Blade-o'-Grass by B L Farjeon 10c
108. The Sea King, by Captain Marryat 10c
109. Eleanor's Victory, by Miss M E Braddon 20c
110. The Girls of Feversham by Florence Marryat 10c
111. A Tour of the World in Eighty Days, by Jules Verne 10c
112. Hard Cash, by Charles Reade 20
113. Golden Grain, by B L Farjeon 10c
114. Darrell Markham, by Miss M E Braddon 10c
115. Within the Maze, by Mrs H Wood 20c
116. Pauline, by L B Walford 10c
117. The Female Minister, by E Lies 10c
118. Great Expectations, by C Dickens 20c
119. Petronel, by Florence Marryat 10c
120. Romance of a Poor Young Man, by O Feuillet 10c
121. A Life for a Life, by Miss Mulock 20c
122. The Privateersman, by Captain Marryat 10c
123. Irish Legends, by Samuel Lover 10c
124. Squire Trevlyn's Heir, by Mrs H Wood 20c
125. Mary Barton, by Mrs Gaskell 10c
126. Erema; or my Father's Sin, by R D Blackmore 10c
127. My Lady Ludlow, by Mrs Gaskell 10c
128. Cousin Phillips, by Mrs Gaskell 10c
129. The Wandering Jew, (1st half) by Eugene Sue 20c
129. The Wandering Jew (2d half) by Eugene Sue 20c
130. Sermons out of Church, by Miss Mulock 10c
131. Michael Strogoff, by Jules Verne 10c
132. Jack Hinton, by Charles Lever 20c
133. The Duchess of Rosemary Lane, by B L Farjeon 10c
134. My Brother's Wife, by Amelia B Edwards 10c
135. Agatha's Husband, by Miss Mulock 10c
136. Katie Stewart, by Mrs Oliphant 10c
137. A Rent in a Cloud, by Charles Lever 10c
138. What He Cost Her, by James Payne 10c
139. London's Heart, by B L Farjeon 20c
140. The Lady Lisle, by Miss M E Braddon 10c
141. Masterman Ready, by Captain Marryat 10c
142. The Head of the Family, by Miss Mulock 20c
143. The Haunted Tower, by Mrs Henry Wood 20c
144. The Twin Lieutenants, by Alexander Dumas 10c
145. Half a million of money, by Amelia B. Edwards 20c
146. Charles O'Malley, the Irish Dragoon, by Lever, (Triple No) 30c
147. Rattlin, the Reefer, by Captain Marryat 10c
148. A Blue Stocking, by Annie Edwards 10c
149. Joshua Marvel, by B L Farjeon 20c
150. Midshipman Easy, by Captain Marryat 10c
151. The Russian Gypsy, by Alex Dumas 10c
152. Arthur O'Leary, by Charles Lever 20
153. Ward of Wife ? 10c
154. A Point of Honor, by Annie Edwards 10c
155. The Count of Monte-Cristo, Alex Dumas 40c
156. The King's Own, by Capt. Marryat 10c
157. Hand and Glove, by Amelia B. Edwards 10c
158. Treasure Trove, by Samuel Lover 20c
159. The Phantom Ship, by Captain Marryat 10c
160. The Black Tulip, by Alexander Dumas 10c
161. The World Well Lost, E. Lynn Linton 20c
162. Shirley, Charlotte Bronte 20c
163. Frank Mildmay, by Captain Marryat 10c
164. A Young Wife's Story, Harriet Bowrn 10c
165. A Modern Minister (Vol. I.) Chevely Novel 20c
166. The Last Aldini, by George Sand 10c
167. The Queen's Necklace, by Alex. Dumas 10c
168. Con Cregan, by Charles Lever 20c
169. St. Patrick's Eve, by Charles Lever 10c
170. Newton Forster, by Captain Marryat 10c
171. Hostage to Fortune, by Miss Braddon 20c
172. Chevalier de Maison Rouge, by Dumas 10c
173. Japhet in Search of a Father, by Captain Marryat 20c
174. Kate O'Donoghue, by Charles Lever 20c
175. The Poetha of Many Tales, Captain Marryat 10c
176. Percival Keene by Captain Marryat 10c
177. George Canterbury's Will, by Mrs. Henry Wood 20c
178. Rare Good Luck, by R. E. Francillion 10c
179. The History of a Crime, by Victor Hugo 10c
180. Armadale, by Wilkie Collins 20c
181. The Countess de Charny, Alex Dumas 10c
182. Juliets Guardian, by Mrs. Cameron 10c
183. Kenilworth, by Sir Walter Scott 20c
184. The Little Savage, by Captain Marryat 10c
185. "Good-Bye Sweetheart," by Rhoda Broughton 10c
186. David Copperfield, by Charles Dickens 20c
187. Nanon, by Alexander Dumas 10c
188. The Swiss Family Robinson 10c
189. Henry Dunbar, by Miss Braddon 10c
190. Memoirs of a Physician, by Alex Dumas 30c
191. The Three Cutters, by Captain Marryat 10c
192. The Conspirators, by Alexander Dumas 10c
193. Heart of Midlothian, Sir Walter Scott 20c
194. No Intentions, by Florence Marryatt 10c
195. Isabel of Bavaria, by Alexander Dumas 10c
196. Nicholas Nickleby, by Charles Dickens 20c
197. Nancy, by Rhoda Broughton 10c
198. Settlers in Canada, by Captain Marryat 10c
199. Children and the Hearth, by Chas Reade 20c
200. The Monk, by Matthew G. Lewis, M. P. (Monk Lewis) 10c

For sale by all Booksellers and Newsdealers, or sent postage prepaid, on receipt of price.

GEORGE MUNRO, Publisher,
P. O. Box 5657. 21, 23 and 25, Vandewater st., N. Y.
aug 3, '77-4m

ASSIGNEE'S NOTICE.

Notice is hereby given that Aaron S. Kittle of Locust township, Columbia county, Pa, by deed of voluntary assignment has assigned all his estate to John C. Yocum of Locust township in trust for the benefit of creditors of the said Aaron S. Kittle. All persons therefore indebted to the said Aaron S. Kittle, will make payment to the said Assignee and all persons having claims or demands will make known the same without delay.

JOHN C. YOCUM,
Assignee of Aaron S. Kittle.
ABBOTT & RHAWN, Atty's. for Assignee.
sept. 6, '78-6w

Fall Goods! Fall Goods!

DAVID LOWENBERG

Begs leave to inform his customers and the public that his stock is now replete with all the Novelties for Fall and Winter Wear, consisting of new and beautiful styles of

ENGLISH FRENCH GERMAN AND DOMESTIC GOODS

AT REDUCED PRICES

any of which he is prepared to make up in the latest style.

Ready-made cothing cheaper than ever. Cheap Suits for men, Cheap suits for Youths, Boys—for Children.

all of the best make and at the lowest prices.

Just received a full line of all the latest styles in color and quality of

HATS, HATS, HATS,

For Men, for Youths, for Boys Cheaper than Ever.

A FULL LINE OF THE CELEBRATED PEARL SHIRT.

FOR MEN AND BOYS.

SOLD ONLY BY

DAVID LOWENBERG,
MERCHANT TAILOR,
BLOOMSBURG, PA.

The Columbian

IS THE

LARGEST NEWSPAPER

AND HAS THE

Largest Circulation

OF ANY PAPER PUBLISHED IN COLUMBIA COUNTY.

Terms $1.50 a Year in Advance.

Country Produce taken on Subscriptin

THE DIFFERENT STYLES OF TYPE IN THIS PAPER ARE ONLY A SMALL SAMPLE OF THE INNUMERABLE Variety of Job Letters AND MATERIAL

In the Columbian Office.

All kinds of Plain and Fancy Printing done on short notice and at low rates.

OFFICE NORTH SIDE OF THE COURT HOUSE, BLOOMSBURG, PA.

WAINWRIGHT & CO.,
WHOLESALE GROCERS,
PHILADELPHIA,

Dealers in

TEAS, SYRUPS, COFFEE, SUGAR, MOLASSES,
RICE, SPICES, BICARB SODA, &C., &C.

N. E. Corner Second and Arch streets,

☞Orders will receive prompt attention. tf

BLOOMSBURG TANNERY.

G. A. HERRING

RESPECTFULLY announces to the public that he has reopened

SNYDER'S TANNERY,

(old stand) Bloomsburg, Pa., at the Forks of the Espy and Light Street roads, where all descriptions of leather will be made in the most substantial and workmanlike manner, and sold at prices to suit the times. The highest price in cash will at all times be paid for

GREEN HIDES

of every description in the country. The public patronage is respectfully solicited.
Bloomsburg, Oct. 1, 1875.

HEALTH AND HAPPINESS.

Health and Happiness are priceless Wealth to their possessors, and yet they are within the reach of every one who will use

WRIGHT'S LIVER PILLS,

The only sure CURE for Torpid Liver, Dyspepsia, Headache, Sour Stomach, Constipation, Debility, Nausea, and all Billious complaints and Blood disorders. None genuine unless signed "Wm. Wright, Phila." If your Druggist will not supply send 25 cents for one box to Barrick, Roller & Co., 70 N. 4th st., Phila. Jan. 4, '78-ly nr

M. C. SLOAN & BRO.

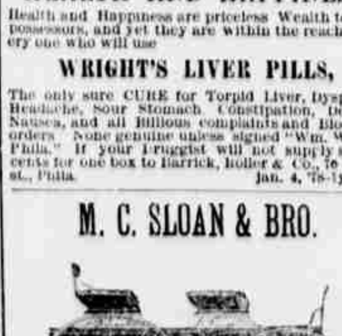

BLOOMSBURG, PA.

Manufacturers of

Carriages, Buggies, Phaetons, Sleighs,

PLATFORM WAGONS, &c.

First-class work always on hand.

REPAIRING NEATLY DONE.

Prices reduced to suit the times.
Jan. 5, 1877-tf.

$66 a week in your own town. $5 Outfit free. No risk. Reader if you want a business at which persons of either sex can make great pay all the time they work, write for particulars to H. HALLET & CO., Portland, Maine.
march 22, '78—ly

HAPPY RELIEF

To all suffering from chronic diseases of all kinds. Confidential consultation invited personally or by mail. New method of treatment. New and reliable remedies. Book and circulars sent free in sealed envelopes. Address HOWARD ASSOCIATION, 419 North Ninth street, Philadelphia, Pa., an institute having a high reputation for honorable conduct and professional skill.
July 19, '78-3m JW&co

ESPY PLANING MILL.

The undersigned lessee of the Espy Planing Mill, is prepared to do all kinds of mill work.

Doors, Frames, Sash, Blinds, etc.

made to order on short notice. Satisfaction guaranteed.

CHARLES KRUG,
Bloomsburg, Pa.

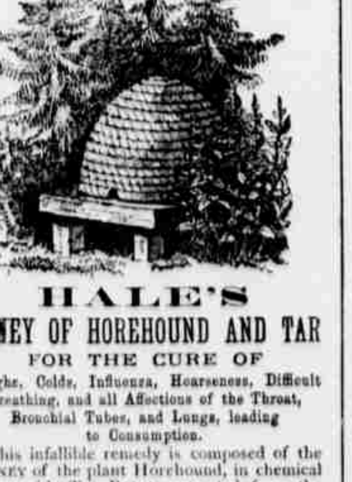

HALE'S
HONEY OF HOREHOUND AND TAR
FOR THE CURE OF

Coughs, Colds, Influenza, Hoarseness, Difficult Breathing, and all Affections of the Throat, Bronchial Tubes, and Lungs, leading to Consumption.

This infallible remedy is composed of the HONEY of the plant Horehound, in chemical union with TAR-BALM, extracted from the LIFE PRINCIPLE of the forest tree ABIES BALSAMEA, or Balm of Gilead.

The Honey of Horehound SOOTHES AND SCATTERS all irritations and inflammations, and the Tar-balm CLEANSES AND HEALS the throat and air-passages leading to the lungs. FIVE additional ingredients keep the organs cool, moist, and in healthful action. Let no prejudice keep you from trying this great medicine of a famous doctor who has saved thousands of lives by it in his large private practice.

N.B.—The Tar-Balm has no BAD TASTE or smell.

PRICES 50 CENTS AND $1 PER BOTTLE.
Great saving to buy large size.

"Pike's Toothache Drops" Cure in 1 Minute.
Sold by all Druggists.

C. N. CRITTENTON, Prop., N.Y.
dec. 15, '77;

ANTI-FAT

ALLAN'S ANTI-FAT is the great remedy for Corpulency. It is purely vegetable and perfectly harmless. It acts on the food in the stomach, preventing its conversion into fat. Taken according to directions, it will reduce a fat person from 2 to 5 pounds a week. In placing this remedy before the public as a positive cure for obesity, we do so knowing its ability to cure, as attested by hundreds of testimonials, of which the following from a lady in Columbus, Ohio, is a sample: "Gentlemen—Your Anti-Fat was duly received. I took it according to directions and it reduced me five pounds. I was so elated over the result that I immediately sent to ACKERMAN'S drug-store for the second bottle." Another, a physician, writing for a patient from Providence, R. I., says, "Four bottles have reduced her weight from 192 pounds to 192 pounds, and there is a general improvement in health." A gentleman writing from Boston, says: "Without special change or attention to diet, two bottles of Allan's Anti-Fat reduced me four and one-quarter pounds." The well-known Wholesale Druggists, SMITH, DOOLITTLE & SMITH, of Boston, Mass., write as follows: "Allan's Anti-Fat has reduced a lady in our city seven pounds in three weeks." A gentleman in St. Louis writes: "Allan's Anti-Fat reduced me twelve pounds in three weeks, and altogether I have lost twenty-five pounds since commencing its use." Messrs. POWELL & PLIMPTON, Wholesale Druggists, of Buffalo, N. Y., write: "TO THE PROPRIETORS OF ALLAN'S ANTI-FAT: Gentlemen,—The following report is from the lady who used Allan's Anti-Fat. 'It (the Anti-Fat) had the desired effect, reducing the fat from two to five pounds a week until I had lost twenty-five pounds. I hope never to regain what I have lost.'" Anti-Fat is an unexcelled blood-purifier. It promotes digestion, curing dyspepsia, and is also a potent remedy for rheumatism. Sold by druggists. Pamphlet on Obesity sent on receipt of stamp.
BOTANIC MEDICINE CO., Prop'rs, Buffalo, N.Y.

WOMAN

By an immense practice at the World's Dispensary and Invalids' Hotel, having treated many thousand cases of those diseases peculiar to woman, I have been enabled to perfect a most potent and positive remedy for these diseases.

To designate this natural specific, I have named it

Dr. Pierce's Favorite Prescription

The term, however, is but a feeble expression of my high appreciation of its value, based upon personal observation. I have, while witnessing its positive results in the special diseases incident to the organism of woman, singled it out as **the climax or crowning gem of my medical career.** On its merits, as a positive, safe, and effectual remedy for this class of diseases, and one that will, at all times and under all circumstances, act kindly, I am willing to stake my reputation as a physician; and so confident am I that it will not disappoint the most sanguine expectations of a single invalid lady who uses it for any of the ailments for which I recommend it, that I offer and sell it under **A POSITIVE GUARANTEE.** (For conditions, see pamphlet wrapping bottle.)

The following are among those diseases in which my **Favorite Prescription** has worked cures, as if by magic, and with a certainty never before attained by any medicine: Leucorrhœa, Excessive Flowing, Painful Monthly Periods, Suppressions when from unnatural causes, Irregularities, Weak Back, Prolapsus, or Falling of the Uterus, Anteversion and Retroversion, Bearing-down Sensations, Internal Heat, Nervous Depression, Debility, Despondency, Threatened Miscarriage, Chronic Congestion, Inflammation and Ulceration of the Uterus, Impotency, Barrenness, or Sterility, and Female Weakness. I do not extol this medicine as a "cure-all," but it admirably fulfills **a singleness of purpose**, being a most perfect specific in all chronic diseases of the sexual system of woman. It will not disappoint, nor will it do harm, in any state or condition.

Those who desire further information on these subjects can obtain it in THE PEOPLE'S COMMON SENSE MEDICAL ADVISER, a book of over 900 pages, sent, post-paid, on receipt of $1.50. It treats minutely of those diseases peculiar to Females, and gives much valuable advice in regard to the management of those affections.

Favorite Prescription sold by Druggists.
R. V. PIERCE, M. D., Prop'r, World's Dispensary and Invalids' Hotel, Buffalo, N. Y.
aug. 30, '78

DOMESTIC

The Lightest Running, The Simplest, The Most Durable, The Most Popular of SEWING MACHINES.

It is easily understood, makes the **double-thread lock-stitch,** *has* **self-regulating tensions** *and* **take-up,** *and will do the* **whole range** *of family work* **without change.**

The "Domestic" is made in the most durable manner, with conical steel bearings and compensating journals throughout.

DOMESTIC

PAPER FASHIONS.

These popular **PATTERNS** *for ladies', misses', and children's dress, are cut on a* **system superior** *to any in use, and can be understood by* **any one.** *Full* **directions** *and* **illustrations** *on each envelope.*

Send Five Cents for illustrated Catalogue of **1000** *Fashions.*

DOMESTIC

Sewing Machine Co., New York.

I. W. HARTMAN,

Agent "Domestic" Paper Fashions

Bloomsburg.

December 14, 1877-ly

Steel and Iron

Triple Flange
FIRE AND BURGLAR PROOF

SAFES;

Patent Inside Bolt Work and Hinged Cap.

NO SAFE COMPLETE WITHOUT IT!!

W. H. TERWILLIGER,
No. 54 Maiden Lane,
Near William St., NEW YORK.
dec. 7, 1877-ly

BEST business you can engage in. $5 to $20 per day made by any worker of either sex, right in their own localities. Particulars and samples worth $5 free. Improve your spare time at this business. Address STINSON & Co., Portland, Maine. march 22, '78-ly

U can make money faster at work for us than at anything else Capital not required; we will start you. $12 per day at home made by the industrious. Men, women, boys and girls wanted everywhere to work for us. Now is the time. Costly outfit and terms free. Address TRUE & Co., Augusta, Maine. March 22, '78-ly

JOB PRINTING
Neatly and cheaply executed at the COLUMBIAN Office.

54 Ninth Street Pittsburg, Dec. 10, 1874.

Messrs. DREHER, REAY & C.
Gentlemen:—Your paints have given entire satisfaction. I have used them on a good many different kinds of work, such as Iron, Tin, Wood, Brick, &c., and never heard any complaints, on the contrary, the work stands well and for wear, will in my opinion, stand with any lead in the market. When in want of reference in this city or vicinity you are at liberty to use my name with pleasure, also to use this as you think best.

Respectfully Yours,
JOHN T. GRAY,
Painter and Dealer in Paints, Oils, &c.

STRICTLY PURE WHITE LEAD, AT THE LOWEST MARKET RATES.

MONTOUR SLATE PAINTS, 8 CENTS.

MONTOUR METALLIC WHITE, 8 CENTS.

MONTOUR METALLIC BROWN, 6 CENTS.
OFF COLORS AT THIS PRICE.

PURE LINSEED OIL

at lowest market rates.

Sample cards and price list furnished without charge.

Orders and inquiries by mail will receive prompt attention.

HENRY S. REAY,
MANUFACTURER,
RUPERT, PA.

MOYER BROS.
WHOLESALE AGENTS,
BLOOMSBURG, PA
May5, '76.-ly.

1878

The Four Quarterly Reviews AND Blackwood's Magazine

The Leonard Scott Publishing Co.

41 Barclay St., New York.

Continue their authorized Reprints of
THE EDINBURGH REVIEW (Whig.)
THE WESTMINSTER REVIEW (Liberal),
THE LONDON QUARTERLY REVIEW (Conservative),
THE BRITISH QUARTERLY REVIEW (Evangelical),
AND
Blackwood's Edinburgh Magazine.

☞ These Reprints are not selections; they give the originals in full, and at about one-third the price of the English Editions.

The latest advances and discoveries in the arts and sciences, the recent additions to knowledge in every department of literature, and all the new publications as they issue from the press, are fully reported and discussed in the pages of these periodicals, in language at once clear, forcible and comprehensive. The articles are commonly more condensed and full of matter than the average books of the period.

Terms for 1878 including postage
Payable Strictly in Advance.

For any one Review	$4 00	per annum
For any two Reviews	7 00	" "
For any three Reviews	10 00	" "
For all four Reviews	12 00	" "
For Blackwood's Magazine	4 00	" "
For Blackwood and one Review	7 00	" "
For Blackwood and two Reviews	10 00	" "
For Blackwood and three Reviews	13 00	" "
For Blackwood and four Reviews	15 00	" "

CLUBS.

A discount of twenty per per cent. will be allowed to clubs of four or more persons. Thus: four copies of Blackwood or of one Review will be sent to one address for $12 80, four copies of the four Reviews and Blackwood for $48, and so on.

To clubs of ten or more, in addition to the above discount, a copy gratis will be allowed to the getter up of the club.

PREMIUMS.

New subscribers (applying early) for the year 1878 may have, without charge, the numbers for the last quarter of 1877 of such periodicals as they subscriber for.

Or instead, new subscribers to any two, three, or four of the above periodicals, may have one of the "Four Reviews" for 1877; subscribers to all five may have two of the "Four Reviews" or one set of Blackwood's Magazine for 1877.

Neither premiums to subscribers nor discount to clubs can be allowed, unless the money is remitted direct to the publishers. No premiums given to clubs.

To secure premiums it will be necessary to make early application, as the stock available for that purpose is limited.

The Leonard Scott Publishing Co.,
41 BARCLAY ST., NEW YORK.
feb 1, 1878.

RAIL ROAD TIME TABLES

PHILADELPHIA AND READING ROAD ARRANGEMENT OF PASSENGER TRAINS.

May 12, 1878.

TRAINS LEAVE RUPERT AS FOLLOWS(SUNDAY EXCEPTED)

For New York, Philadelphia, Reading, Pottsville Tamaqua, &c., 11,45 a. m.
For Catawissa, 11,45 a. m. 7,20 and 7,36 p. m.
For Williamsport, 6,28 9,04 a. m. and 4,06 p. m.

TRAINS FOR RUPERT LEAVE AS FOLLOWS, (SUNDAY EXCEPTED.)

Leave New York, 8,45 a. m.
Leave Philadelphia, 9,15 a. m.
Leave Reading, 11,3 a. m., Pottsville, 12,15 p. m and Tamaqua, 1,30 p. m.
Leave Catawissa, 6,20 8,50 a. m. and 4,00 p. m.
Leave Williamsport, 9,45 a. m, 2,15 p. m. and 5,00 p. m

Passengers to and from New York and Philadelphia go through without change of cars.

J. E. WOOTTEN,
General Manager.

C. G. HANCOCK,
General Ticket Agent.
Jan. 14, 1876—tf.

NORTHERN CENTRAL RAILWAY COMPANY.

On and after November 20th, 1878, trains will leave SUNBURY as follows:

NORTHWARD.

Erie Mail 5.20 a. m., arrive Elmira...........11 .f
" Canandaigua... 3.35 p. m
" Rochester...... 5.15 "
" Niagara......... 9 40 "
Renovo accommodation 11.10 a. m. arrive Williamsport 12.55 p. m.
Elmira Mail 4.15 a. m., arrive Elmira 10.20 a. m.
Buffalo Express 7.15 a. m. arrive Buffalo 8.50 a. m

SOUTHWARD.

Buffalo Express 2.50 a. m. arrive Harrisburg 4.50 a.
" Baltimore 8.40 "
Elmira Mail 11.15 a. m., arrive Harrisburg 1.50 p. m
" Washington 10.30 "
" Baltimore 6.30 "
" Washington 8.30 "
Harrisburg accommodation 5.40 p. m. arrive Harrisburg 10.50 p. m.
arrive Baltimore 2.25 a. m
" Washington 6.13 "
Erie Mail 12.55 a. m. arrive Harrisburg 3 05 a. m,
" Baltimore 8.40 "
" Washington 10.35 "
All daily except Sunday.

D. M. BOYD, Jr., General Passenger Agent
A. J. CASSATT, General Manager

DELAWARE, LACKAWANNA AND WESTERN RAILROAD.

BLOOMSBURG DIVISION.

Time-Table No. 39, Takes effect at 4:30 A. M MONDAY, JUNE 10, 1878.

NORTH. p.m.	p.m.	a.m.	STATIONS.	SOUTH. a.m.	p.m.	p.m
9 30	4 12	9 46	Scranton	9 35	2 10	6 15
9 23			Bellevue		2 16	6 20
9 17		9 37	Taylorville	9 45	2 22	6 25
9 08		9 30	Lackawanna		2 30	6 33
8 58	3 51	9 21	Pittston	9 58	2 38	6 40
8 51	3 46	9 19	West Pittston		2 44	6 45
8 46	3 4	9 14	Wyoming	10 07	2 49	6 50
	12 41		Maltby		2 53	6 55
	12 76		Bennett		2 57	6 59
8 33	3 30	9 04	Kingston	10 16	3 15	7 10
8 13	3 10	8 44	Kingston	10 23	3 15	7 18
			Plymouth June		3 10	7 18
8 23	3 20	8 55	Plymouth	10 26	3 15	7 25
			Avondale		3 21	7 35
8 12	3 12	8 47	Nanticoke	10 34	3 26	7 42
8 04	3 04	8 39	Hunlock's Creek	10 42	3 35	8 04
7 51	2 51	8 28	Shickshinny	10 55	3 50	8 20
7 38	2 39	8 17	Hick's Ferry	11 07	4 03	8 45
7 2	2 34	8 12	Beach Haven	11 13	4 10	8 55
7 25	2 28	8 06	Berwick	11 2	4 18	9 05
7 18			Briar Creek		4 25	7 15
7 14			Willow Grove		4 29	7 23
7 10			Lime Ridge		4 33	7 30
7 02	2 14	7 44	Espy	11 39	4 42	7 44
6 56	1 57	7 38	Bloomsburg	11 45	4 49	8 00
6 50	1 51	7 33	Rupert	11 5	4 53	8 12
6 45	1 46	7 29	Catawissa Bridge	11 57	5 00	8 5
6 27	1 27	7 11	Danville	12 18	5 18	8 21
			Chulasky			9 51
6 15			Cameron		5 30	9 55
6 00	1 00	6 45	Northumberland	12 45	5 45	9 50
p.m.	p.m.	a.m.		p.m.	p.m.	a.m

W. F. HALSTEAD, Supt.
Superintendent's Office, Scranton, June 10, 1878.