THE COLUMBIAN.

BLOOMSBURG, FRIDAY, JULY 26, 1878

Rail Road Time Table.

LACKAWANNA & BLOOMSBURG RAIL ROAD

	NORTH.	SOUTH.
Accommodation Train,	6.16 A. M.	8.00 A. M.
Mail Train	7.38 A. M	4.49 P. M
Express Train	1.57 P. M.	11.45 A. M

CATAWISSA RAIL ROAD.

	NORTH.	SOUTH
Accommodation Train	6.38 A. M.	7.16 P. M.
Regular Express	4.06 P. M.	11.45 A. M.

Through cars on Express train either to New York or Philadelphia. Accommodation train runs between Catawissa and Williamsport.

CAMPAIGN COLUMBIAN.

We will send the COLUMBIAN to campaign subscribers from August 1st to November 15th for 40 cents. Now is the time to get up clubs.

DEMOCRATIC COUNTY CONVENTION.

The Democratic voters of the several districts of Columbia county will meet at the usual place of holding the general election, on Saturday the 10 day of August 1878 between the hours of three and seven o'clock in the afternoon and elect delegates by ballot to represent the districts in a County Convention to be held at the Opera House in Bloomsburg on Tuesday the 13th day of August 1878 at 11 o'clock a. m. to place in nomination one candidate for Congress, one candidate for State Senator, two candidates for Representatives, one candidate for Prothonotary, one candidate for Register and Recorder, one candidate for Treasurer, and two candidates for Commissioners, and to transact such other business as the interests of the Democratic party may require.

Also at the same time and places and in the same manner the Democratic electors of each district will elect one person to serve as a member of the County Standing Committee which will meet immediately upon the adjournment of the Convention.

By order of the County Committee.

DAVID LOWENBERG, Chairman.

APPORTIONMENT OF DELEGATES ACCORDING TO VOTE FOR GOVERNOR IN 1875.

	Persons.	Delegates.
Beaver	197	3
Benton	194	3
Berwick	96	2
Bloomsburg E	209	4
" W	115	2
Briarcreek	155	3
Catawissa	153	3
Centre	150	3
Centralia	119	2
Conyngham N	158	3
Conyngham S	68	2
Fishingcreek	205	4
Franklin	97	2
Greenwood	159	3
Hemlock	152	3
Jackson	111	2
Locust	216	4
Main	104	2
Madison	177	3
Mifflin	159	3
Montour	75	2
Mt. Pleasant	96	2
Orange	152	3
Pine	86	2
Roaringcreek	59	2
Scott	142	3
Sugarloaf	160	3
	3,757	70

By rule the ratio is fixed at 60 votes for a delegate, but no district to have less than two or more than four delegates, and allowance is to be made within those limits for the largest fraction of a ratio.

Bloomsburg July 19, 1878.

The Berwick *Independent* printing office is offered for sale.

Our street markets are well attended and all kinds of produce are offered for sale.

J. K. Bittenbender's house is progressing rapidly. It is about ready for the plasterers.

Bonds for School Treasurers, and Warrants for School Tax Collectors just printed and for sale at this office.

The reunion of the Penna. Reserve Corps will take place at Bellefonte, Centre county, on the 17th of September.

A railroad ticket to Chicago and back for sale at this office very cheap. Good until December 31st 1878. tf

When you can save fifty cents by paying for the COLUMBIAN in advance, why do you let it run on at $2.00 a year? It is economy to pay in advance.

The Berwick *Independent* says that "Sheriff Hoffman has moved into the new jail." The Sheriff is not aware of the fact. He will move some time in August.

After October 1st 1878 all subscribers who owe from October 1st 1875 will be struck off the list, and the accounts collected by law at the rate of $2 50 a year. tf.

The *National Record*, purporting to be published simultaneously at Danville and Bloomsburg occasionally has a little Columbia county news in it, but not often.

Farmers complain that now when the crops are good, they cannot get good prices for them. That is the natural law of the thing. As the supply increases the demand decreases.

W. H. Smith and J. Elliot Ross of Milton made us a call on Friday last. Brother Smith reports the *Independent Weekly* in a flourishing condition. He deserves success.

90 cents a bushel will be paid for wheat, 40 cents a bushel for new potatoes on subscription at this office. Wanted also, spring chickens, butter and eggs, on subscription at Market prices.

The water works question is being actively agitated. We ought to have them by all means. Watering troughs could then be placed along the streets for the thirsty cattle that browze along the pavements in the noon day sun.

We were favored with a serenade by the new quartette recently. The club consists of George Wilso , Thomas Smith, Leone Hicks and Harry Christie. They sing well, and many of our citizens have enjoyed their music. Come again, boys.

FOR RENT CHEAP.—The first class office in the COLUMBIAN Building, heretofore occupied by N. U. Funk Esq. It is partly furnished. Apply to

C. B. BROCKWAY.

June 5 3w.

The Bloomsburg *Columbian* has followed the example of the Echo in reducing its subscription to $1.50 per year. The *Columbian* is an ably conducted newspaper and this action only shows the liberality of its editors, Messrs. Brockway & Elwell.—*Echo.*

A tremendous shower fell on Sunday morning, accompanied by hail. The water fell in torrents, and in a few moments the gutters were not distinguishable from the road and sidewalks, all being covered with a sheet of water. Since the hail storm the weather has been much cooler.

The Lutheran Sunday School had a picnic at Knorr's Grove, Rupert last Wednesday, which was largely attended. They went down on a canal boat, the Bloomsburg Cornet Band accompanying them. The weather was charming, and all enjoyed themselves hugely. We regret our inability to accept a kind invitation to attend.

Not quite a year since the Murphy temperance wave struck Ithaca. About seven-tenths of those who were carried away by excitement are to-day blowing froth off lager as in the olden time, is the record of the temperance work in Ithaca, according to the *Journal*. The same might be said of Towanda.—*Bradford Argus.* And also of Bloomsburg.

The Directors of Greenwood township will have a school house letting at Rohrsburg, on Saturday August 3d, at 2 o'clock p. m.

Hon. A. H. Dill is expected here next Tuesday as counsel in a case in Equity now being heard before a Master.

C. M. Low has erected a handsome new store building in Orangeville, and A. B. Stewart has one in course of construction.

A dispatch from Fall River, Mass., says that Minnie Warren, the well known dwarf, died in that city on the 23rd.

EGG SAMPLES.—Nicholas Kindt of Greenwood brought to town three eggs which weighed ten ounces. The largest measured 7¾ inches by 6¼.

The freight house at Rupert was broken into on Monday night. A box of shoes was opened and scattered over the floor, three pair only being taken. No arrests.

D. R. Coffman caught a mammoth eel in the canal on Tuesday night. It measured 9 inches in circumference, 3½ feet in length, and weighed 7½ pounds. Who can beat that?

DEATH AT ASHLAND.—Dr. J. J. Yocum, one of Ashland's most respected citizens, died on Monday, June 24, 1878, after a lingering illness. Consumption was the fatal disease that carried him off and from which he had suffered for some years. The deceased was liked by all who knew him for his many good qualities. He was able in his profession, a true friend and a worthy and respected citizen.—*Daily Miner's Journal.*

What a splendid majority the Democracy of Columbia county would score if the corps of 35 candidates now in the field would work as diligently for the success of the ticket as they do for their nominations. Unfortunately, after the Convention the work and expense of the campaign fall upon a few leaders who are not personally interested in the issue. The men who *work* for party success, if competent, should always be preferred.

A project is said to be under consideration for extending the Catawissa and Williamsport branch of the Reading Railroad into the Bituminous coal fields of Centre and Clearfield counties. Under the pledge of certain aid to be given the project it is understood that the Reading Railroad Company is willing to undertake the extension of their line as proposed.

The hardware store of L. Runyon & Co., was entered by burglars on Saturday night. Entrance was effected by taking out a pane of glass at the rear end of the store. Some revolvers and other articles were taken but it is impossible to tell just what is gone out of so large a stock. The thieves have not been caught. There were two hardlooking umbrella men in town during the day, and as they could not be found next day it is supposed they were the guilty parties.

DISCONTINUED.—An *Exchange* says: The proper and honorable way to discontinue a newspaper is to examine your account with it, send by a letter what you owe (with a stamp for the return of a receipt) and order it discontinued. The simple refusal to take it from the post office without paying arrearages, does not release you in law, while it is unfair and dishonorable, because the support of a newspaper comes in small dribs of $1, $2 and $3 from each of many widely scattered subscribers, whose wishes the editor can only learn directly from themselves, and whose arrearages though small in each case, the newspaper cannot afford to lose, while the subscriber can pay them without difficulty.

A disgraceful row occurred on Saturday night A party of fellows from the valley and some from Back Horn came to town too have a harvest jubilee, and many of them jubileed to much. A banjo belonging to a traveling minstrel was smashed up and this started a general fight, and the noise was kept up until after midnight, Some one shot off a large fire cracker which broke on the night air like a cannon, but the offender was not discovered. On Monday morning four young men were arrested for disorderly conduct on the street on Saturday night and were each fined $3.50. Such rows ought to be suppressed. They have not been of frequent occurrence for some years, and ought not to be allowed to occur now.

FREAKS OF LIGHTNING.

During the thunder showers last week, a number of buildings were struck with the electric fluid, and more or less damage done. The house of C. Bittenbender on North Main street had some of the weather boards torn off, and the inmates received sligat shocks. At the same time the house of V. Bidleman was struck but no damage done. Mrs. C. F. Knapp, residing next door was stunned by the shock, but soon recovered. On Saturday night the roof of C. S. Fornwald's house was considerably damaged, and a piece of plaster was torn off the wall in the bed room where himself and wife were sleeping. Strange to say they were not affected by the shock. Some damage was also done to L. Caw's house. Several shingles were torn off the roof of E. W. Fulton's house at Rupert.

IN THE DOG DAYS.—The six weeks reign of the dog days commenced on Saturday week. The name is derived from "Sirius," or the dog star. They are also styled canicular days, from the Latin word *canis*, signifying dog. During the reign of these days "Sirius," the dog star, rises and sets with the sun. The ancients imagined that the rising and setting of the dog star with the sun occasioned the sultry weather usually experienced in the latter part of the summer, and hence they call this season of the year the dog days. There are those who indulge in the superstitious idea that during the dog days it is very unhealthy for any one to go into the water, saying that boils and other eruptions of the skin will immediately follow, but whether there is any truth in this idea we have been unable to discover, and shall therefore leave it to our readers to determine its truth ulness.

AN OLD LAND MARK GONE.

The brick store building, that has long stood unoccupied on the canal opposite the depot, is undergoing the process of demolition, and its place is to be given up to the uses of the wharfage. The brick and other material have been carefully handled and placed on cars, with the view of removal to Catawissa for use in a new depot to be built at that place. During the war the large mercantile trade of Jackson & Woodin was transacted in this building, and it was one of the prominent places of resort for our town people. It took the place of a dwelling, which stood there for a number of years before, the remaining space on the wharf being then occupied by a tannery, which extended up to the old bridge house, still standing. It is not often that business is so entirely diverted from the locality of a railroad depot as in this instance it seems to be, and the tearing down of this storehouse is of interest in that it makes a tendency here that is at once as universal as compliance with its behests is inevitable. What will the next change be—in what direction will things tend during the next decade.—*Berwick Independent.*

The Persian Diver brings up no pearl from the depths of the sea which can 'surpass in radiant purity a complexion beautified by Glenn's Sulphur Soap. A stable accessory of the bath and the toilet.

Beautiful Shades of Black or Brown are produced by Hill's Hair Dye.

July 12 4w.

A NEW LAW.

County commissioners will henceforth be required, before entering upon their official duties, to give a bond with sureties to be approved by the court of quarter sessions in $2 000 each for the faithful discharge of all duties enjoined upon them by law, and for the faithful and legal appropriation of all county and other moneys which the said commissioners have any authority to draw out of the county treasury upon checks or orders given by them, or over which they have control.

George Risewick will soon put on the road a new omnibus which is a model of neatness, and strength. It is smaller than the ones now in use, the driver's seat being down in front instead of on the top. It will carry ten passengers with ease. The wood work was done by Will M. Sloan, and the iron work, painting and trimming by M C. Sloan & Bro. It is hand, somely finished, and is a very creditable job. There is no necessity of going away from home to get first class wagons while the Sloans are in the business.

A desperate attempt is being made to open up a national organization in Monroe, and to this end several crippled politicians from other localities have recently been trying to "stump the county," but without much success. A printing establishment has also recently been purchased and a national paper is to be established at Stroudsburg. As Monroe is almost unanimously democratic, of course the object is to reduce its majority. That the money for these things is furnished and that the schemes are conceived and prosecuted by the frightened republican leaders there can be no doubt.—*Patriot.*

WHEN TO EAT FRUIT.—The Spanish proverb has it: "Fruit is golden in the morning, silver at noon, but lead at night." Americans do not seem to have heard of this proverb, nor to have made one from their own experience. Mostly they eat fruit at night, and hence have not the sovereign idea of it that they would if they had eaten it at more proper times. They eat it as a desert at dinner. That may be the most proper time to eat dried fruits, but is it not the right time to eat the juicy ones. The Spanish people learned their proverb from eating the very juicy fruit, like oranges. These should be eaten in the morning, a little before breakfast—not later than noon. Early in the day they will, if eaten, prove to be the best possible medicine for the bilious.

GOOD NEWS FROM BUFFALO.—We are glad to learn that the gigantic experiment, Dr. R. V. Pierce's Invalids' and Tourists' Hotel, which many of our readers will remember as occupying a conspicuous position in *Harper's Weekly Supplement* of June last, has proved a most complete success; all of which reminds us that its founder, the distinguished State Senator from the Erie District, is successful in the hotel business as well as being a celebrated physician and an efficient legislator. Judge Hilton may well envy him. Those who have enjoyed the elegant comforts of the Hotel, speak of it in the most enthusiastic terms. Dr. Pierce's Family Remedies have occupied prominent spaces in our columns for several years, and have been used quite extensively and with the utmost satisfaction by the people of this vicinity.

The Wyoming Seminary and Commercial College has a regularly organized Normal Department for the instruction of teachers. Certificates of Scholarship given at the end of each year, and a Diploma at the end of the course. Students prepared for College. Music and Painting by superior teachers. The young ladies and gentlemen of the last graduating class acquitted themselves in a highly creditable manner, showing that the diplomas awarded them at the hands of Dr. Copeland and Prof Sprague were meritoriously earned and worthily bestowed. Rooms for 175 boarders. The Commercial College has graduates in positions of trust in nearly every State and Territory in the Union. Next term opens August 28th. For a Catalogue telling all about the School, send to Rev. D. Copeland, D. D., Kingston, Pa.

CRAZED BY THE USE OF ABSENT.

About a year or so ago, says a Sacramento paper, a young lady of sunny temperament and pleasant features, began to use to excess preparations for bleaching her hair to the fashionable golden tinge, and at the same time became a slave to that beautifier of the complexion and the form—the deceptive poison—arsenic. Her features before, though not beautiful, were at least good. People soon remarked her changed appearance for the better. Her complexion was rosy and blooming; her hair soft, silky and of a beautiful tinge; her form plumper than it had been, and her skin smooth and white. But her self-congratulation did not last long. Headache soon followed, growing more violent every day; but still she kept on using the abominable stuff, which had been the ruin of so many. Of late her sufferings have been almost intolerable. The blessings of sleep were not hers. Her head was a very hell of torture night and day. Her mind grew feebler and feebler, her thoughts wandered, her intellect was lost, and to-day, a girl of 20 years, she is confined in a cell in that prison of the living dead—Stockton—a maniac.

A WALKIST.

Since Harry Faux, walked out of our jail, he has become a professional walker. The Harrisburg *Patriot* alludes to him as follows:

"A disciple of Weston named H. Faux, arrived here from Scranton, Saturday, and astonished the people who take an interest in such matters by performing some fast time on foot at the driving park. He made the distance twice over the half mile track in 4:05 with apparent ease. In the evening at 6 10 o'clock at the West Harrisburg market another feat was performed by Faux, who walked half a mile in 2:04. The walkist went clear around the market space from Third to Fulton streets, across both fronts and back to starting point, which is considered by competent judges to be a strong half mile. Later in the evening, 7:30 o'clock he performed another feat which was witnessed by a crowd, on east State street walking from the corner of Fourth street to the bridge and return doubling the distance, making the half mile in 3:05 At both the exhibitions of the walkist's skill in the city, a collection was taken up. He wore a suit much after the fashion of professional base ballists, and had a belt around his waist inscribed, "My name is Walker." In the evening he gave another exhibition at National hall, the result of which we did not hear. He is pronounced an extraordinary fast walker by some, while others aver Mr. Faux's style is more of a "loper" than a bona fide walkist.

WICKED FOR CLERGYMEN.—"I believe it to be all wrong and even wicked for clergymen or other public men to be led into giving testimonials to quack doctors or vile stuffs called medicines, but when a really meritorious article is made up of common valuable remedies known to all, and that all physicians use and trust in daily, we should freely commend it. I therefore cheerfully and heartily commend Hop Bitters for the good they have done me and my friends, firmly believing they have no equal for family use. I will not be without them."

Rev. ——, Washington, D. C.

July 19 2w.

Diseased Doctors.

Mr. F. W. Hughes has failed in politics and Mr. Peter Herdic has failed in business. Now they have both set up as political doctors * * * * Mr. Hughes wants to go to the senate and Mr. Herdic to the house. It is a sad fate that brings lawyers and lumbermen in the decline of life to such straits as this.—*Philadelphia Record.*

Delegate Election, August 10th.

Items.

—Little bits of lemon,
Little chunks of ice;
Little water'n sugar
Makes a man feel nice.

The last Republican daily paper in Mississippi has suspended publication.

Edison's latest invention is a pocket refrigerator.

It may not be generally known that the statue of Washington in Union Square shrinks in wet weather! Fact! for every time it rains it becomes a statue-wet.

A South Carolina negro says of Wade Hampton: "Fo' de Lawd! but ebery time dat man opens his mouf I feels dat I am turnin' whiter an' gittin' de kinks out'n my hair!"

An edition of the Lord's Prayer in 1200 languages and dialects is in course of preparation by a Paris publishing house.

Lightning struck the house of Mr. Guild, of Chicago, the other day, and turned the long golden hair of his four year old daughter to an inky black. The color wont wash out, and the hair isn't at all injured.

The announcement that the California agitator, Dennis Kearney, is on his way Eastward for the purpose of stirring up the Communistic heart on the Atlantic slope, has not had the effect of creating any very great excitement. Mr. Kearney's influence here has been largely discounted.

The French Government has seized certain property of the ex-Empress Eugenie as security for the restitution of considerable sums of money which the Bonapartes said to owe France. A committee of investigation has reported that Napoleon III owes the nation his allowance for September, 1870, which he drew in advance; also that the regular civil list was habitually exceeded by 30,000,000 francs, and finally, that he alienated a large extent of crown lands.

The total production of pig iron in the United States during 1877 was 2,313,585 tons of two thousand pounds to the ton, against 2,095,236 tons in 1876. This showing however, falls far short of the country's best achievements, for in 1876 there was produced the grand total of 2,854,558 tons. In the year of the panic, therefor, was the greatest quantity mined, since when it has fallen off, but is now on the increase again.

The *Spirit of Berks* contributes the following to the campaign:

From Union's breezy mountains
To Crawford's western shore,
Where Fertig's oily fountains
Pour forth their golden store:
From Africa's home by the river
To Montgomery's fertile plain,
They call us to deliver
The state from Cameron's chain!

THE LARGEST PLOW IN THE WORLD.—The largest plow ever built has been constructed by the Chicago, Milwaukee and St. Paul Railroad Company, to use in ditching for railway construction in Iowa, to be drawn neither by horses, ox or mule, but by a locomotive. The dimensions of this steam pulled ditcher are given as follows: The share weighs 382 pounds, the moldboard 182 pounds, the beam 900 pounds, the coulter and clasp 180 pounds, the clevis 60 pounds, the standard 134 pounds. The beam is 16½ feet long, 10 inches wide and 17 inches thick; the mould-board 8 feet by 26 inches; share 5½ feet by 12 inches. It will cut a furrow 37 inches wide.

Ever since work was stopped on the Washington Monument a score of years ago, a stout rope has hung down the shaft inside from the derrick at the top, and on Monday it became a question how to reach the top and make a good connection for hoisting up the necessary tackle. After testing the old and weather worn rope a rigger volunteered to climb up, carrying a new one up with him. Up he went, and reaching the top in safety waved his hat and cut the old rope down. The surprise of those on the ground can be imagined, when the old rope, on striking the ground fell into a thousand pieces. It was found to be completely rotted through and crumbled to small pieces on being handled. The wonder is that it sustained its own weight, much less that of the venturesome rigger and his load of rope.

FABULOUS YIELD OF THE BONANZAS.—Credible authority estimates the total yield of precious metals in Peru from 1630 to 1803 at $1,232,000,000 of which three mines—the Cerro de Pasco, Hualgayoc, and Huanttazaya—yielded in round figures $850,000,000. Nearly two fifths of this enormous sum was the product of the Cerro de Pasco mine. But the $340,000,000 yielded by this historical mine was the aggregate for a period of 173 years. Between 1545 and 1789 the total yield of Potosi was $1,000,000,000. The present yield of the 1,000 or more mines in the district is less than $2,500,000 annually. Compared with the product of the bonanzas, these mines, which placed Spain in the front rank of the nations of the earth, and through which only her great military and naval achievements were possible—these tales of almost fabulous wealth pale into insignificance. Of the $275,000,000 which the Comstock lode has yielded since its discovery twenty years ago, $100,000,000 has been taken alone from the Consolidated Virginia and California mines. Nearly every dollar of this vast amount has been taken out since 1873.

A GOOD FIELD FOR MURPHY.—A dozen years ago the liquor traffic was farmed out by the Russian Government to speculators, who abused their monopoly to sell vodki at exorbitant rates. Policemen and soldiers were sent into the disaffected districts and the tetotailers were flogged into drinking; some who doggedly held out had liquor poured into their mouths through funnels, and were afterwards hauled off to prisons as rebels; at the same time the clergy were ordered to preach in their churches against the new form of sedition, and the press censorship thencefrom laid its veto upon all publications in which the immorality of the liquor traffic was denounced. These things sound incredible, but they are true. In 1865 the people fancied that because they were no longer serfs, they could not be treated so unceremoniously as of yore, but they found out their mistake. They were simply dealt with as insurgents, and though not beaten they were fined, bullied and preached at till there was no spirit of resistance left in them. However, this new rising led to the abolition of the monopolies. An excise was substituted, the price of Vodki fell by competition, and the lower orders of Russia are now drunker than ever. The liquor duties yield an annual revenue of £62,000,000.

At present you are not forced to drink, but for your own good you must not advocate temperance principles. Every bargain is consummated by vodki; the numerous saints' day offer other occasions, and the clergy recommend stimulants as a protection against the cold climate.

LINDSEY'S BLOOD SEARCHER

The great Blood Remedy. Cures Tetter, Eczema, Ulcers, Boils, Pimples, Scald Head, Rheumatism, Scrofula, Blood Diseases, and all the wonders of the world. Purifies the Blood in the purest of health. Sold by druggists at $1 per bottle, or six bottles for $5. Address, "Dr. Lindsey Blood Searcher, Providence, R. I." Sold by druggists and dealers everywhere.

apr 19, 78-13w d&w

My wife suffered with prolapsus uteri fluor albus, complicated with other female troubles. Her life was miserable. Rev. Guy S. Frazer, of the Methodist Church, advised me to try Giles' Lindsmut Inside Ammonia, he telling me of the wonders it had performed on his wife, who was a sufferer in such troubles, and is now well. I obtained the Lindsmut, and my wife is cured.

CHARLES R. JONES,
Editor Observer,
Charlotte, N. C.

Write to Dr. Giles, 451 Sixth Avenue, N. Y., who will cure without charge.

Sold by all druggists.

Trial bottle 25 cents.

ANTI-FAT CHEMICALLY EXAMINED.

The analyzed chemist, W. B. Drake, of Buffalo, N. Y., recently analytical Allan's Anti-Fat, and gave the following:

CERTIFICATE.

I have subjected Allan's Anti-Fat to chemical analysis, examined the process of its manufacture, and can truly say that the ingredients of which it is composed are entirely vegetable, and cannot but act favorably upon the system, and it is well calculated to attain the object for which it is intended.

Sold by all druggists.

W. B. DRAKE,
Chemist.

LIVER IS KING.

The Liver is the imperial organ of the whole human system, as it controls the life, health and happiness of man. When it is disordered in its proper action, all kinds of ailments are the natural result. The digestion of food, the movement of the blood and nervous system, are all immediately connected with the working of the Liver. It has been successfully proved that Green's August Flower is unequalled in curing all persons afflicted with Dyspepsia or Liver Complaint and Sick Headache. Sample bottles free, 10 cents. Positively sold by all towns on the Western Continent. Three doses will prove that it is just what you want.

June 7 1y.

The "National Greenback-Labor" party in Schuylkill county is convulsed by the claims of rival aspirants for the congressional nomination. The struggle seems to be between H. L. Cake of Pottsville, Owen Keenan of Pottsville and Charles S. Brown of Minersville. It is generally supposed that Cake has the inside track on account of his wealth. It will be a spectacle for gods and men if a convention of workingmen should nominate an ancient political hack like Cake who is of no earthly consequence in politics except through the influence of his money. His nomination would be the unmistakable badge of corruption and would prove the "Nationals" anything else than reformers. With the corporation attorney, Mason, to head the ticket and such money lords as Cake at the tail the new party cannot expect to hold the working classes within its ranks.—*Patriot.*

Deaths.

HAGENBUCH.—Near Orangeville on the 8th inst., Isaac Hagenbuch, aged 68 years and 4 months.

Business Notices.

IMPORTANT NOTICE.

All kinds of Clothing at a great Reduction at Lowenberg's.

White Vests at cost at Lowenberg's.

1,000 yards of Cassimere at cost price at D. Lowenberg's.

For a Nice Shirt go to Lowenberg's.

The cheapest and best Shirts can be bought at Lowenberg's.

Cassimeres sold by the yard at less than cost price at Lowenberg's

Call at McKinney's for Shoes.

P. S. Bates makes a specialty of repairing watches, clocks, jewelry, silverware, or anything else in his line of business. He always insures a first class job and is prompt with his work.

DOBBIN'S ELECTRIC SOAP.

Having obtained the agency of this CELEBRATED SOAP for Bloomsburg and vicinity I append the opinion of some of our best people as to its merits.

"Have used Dobbin's Electric Soap made by I. L. Cragin & Co., Philadelphia, Pa., for washing about ten years, and think it superior to any other. Mrs. C. G. Barkley."

"We have used Dobbin's Electric Soap and find it superior to any other.

D. W. H. Jacoby,
Mrs. I. H. Stobner.

I desire all my friends and customers to *Give this Soap one Trial*, so that they may know just how good the Best Soap in the United States is.

J. H. MAIZE.

july 12, '78-1y Bloomsburg, Pa.

Boots and Shoes cheap at McKinney's.

The display of Jewelry, Silverware, watches, &c., at P. S. Bates' is said by all to be the choicest to be seen in Bloomsburg. Repairing is done by him in the best manner and at the lowest possible rates.

Best headquarters at McKinney's.

Crampton's Palm Soap is the best laundry soap in this or any other market. For sale by Jacob H. Maize. may 18-3w

McKinneys Shoe Store below Court House

Try it—Buy it
Palm—Palm—Palm Soap
At Jacob H. Maize's—at Jacob H. Maize's.
may 3-18w

Go to I. W. Hartman's for Queensware.

Rubbers at McKinney's.

Crampton Brother's Palm soap at Jacob H. Maize's. It is the best. Try it.
may 3-18w

Admission free at McKinney's.

The best prints in short lengths 4 and 5 cents per yard at I. W. Hartman's.

Various Causes—

Advancing years, care, sickness, disappointment and hereditary predisposition—all operate to turn the hair gray, and either of them inclines it to shed prematurely. AYER'S HAIR VIGOR will restore faded or gray, light and fall hair to a rich brown or deep black as may desired. It softens and cleanses the scalp, giving it a healthy action, and removes and cures dandruff and humors. By its use falling hair is checked, and a new growth will be produced in all cases where the hair roots are not decayed or glands destroyed. Its effects are beautifully shown on beards, weak or slowly gray, to which a few applications will produce the gloss and freshness of youth. Harmless and sure in its operation, it is incomparable as a dressing, and is especially valued for the soft lustre and richness of tone it imparts. It contains neither oil nor dye, and will not soil or color white cambric; yet it lasts long on the hair, and keeps it fresh and vigorous.

PREPARED BY ALL DEALERS. my 3

THIS PAPER IS ON FILE WITH
ROWELL & CHESMAN Advertising Agents,
THIRD & CHESTNUT STS. ST. LOUIS, MO.

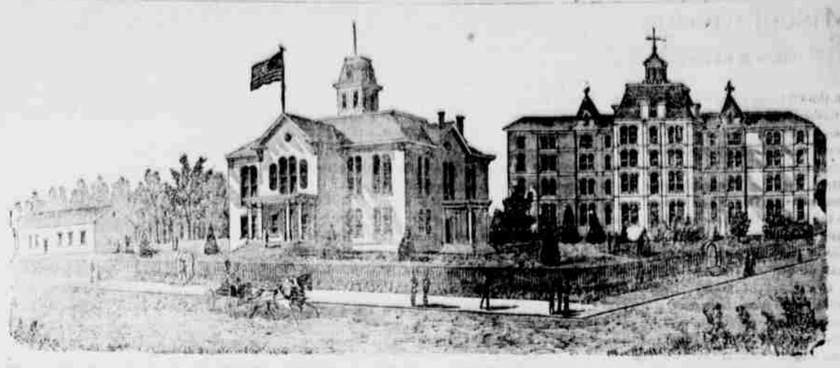

BLOOMSBURG STATE NORMAL SCHOOL
SIXTH NORMAL SCHOOL DISTRICT.
Bloomsburg, Columbia County, Pennsylvania.

Rev. D. J. WALLER, Jr., A. M., Principal.

THIS SCHOOL, as at present constituted, offers the very best facilities for Professional and Classical learning.
Buildings spacious, inviting and commodious; completely heated by steam, well ventilated, lighted by gas, and furnished with a bountiful supply of pure, soft spring water.
Location beautiful, also healthy of access. Teachers experienced, efficient, and alive to their work. Discipline, firm but kind, uniform and thorough. Expenses moderate, fifty cents a week deduction to all expecting to teach. Students admitted at any time. Rooms reserved when desired.
Courses of study prescribed by the State:
I. Model School. II. Preparatory. III. Elementary. IV. Classical.
Adjunct Courses: I. Academic. II. Commercial. III. Course in Music. IV. Course in Art. V. Course in Physical Culture.
The Elementary, Scientific and Classical Courses are PROFESSIONAL, and students graduating therein, receive State Diplomas, conferring the followin corresponding degrees: Master of Arts, Master of Science, Master of the Scientific Science; Master of the Classics. Graduates in the other Courses receive Normal Certificates their attainments, signed by the Officers of the Board of Trustees.
The course of study prescribed by the State is liberal, and the Scientific and Classical courses are not inferior to those of our best Colleges.
The Students are under no sectarian control of any kind. The times demand it, it is one of the prime objects of this School to help to secure it, by furnishing intelligent and efficient teachers for our schools. To this end it solicits young persons of good character and good purposes, those who desire to improve their time and their talents, as students. To such it promises aid in developing their powers, and abundant opportunities for well paid labor after leaving School. For Catalogue address the Principal.
HON. WILLIAM ELWELL, President Board of Trustees
Sept. 5, '76.

MARKET REPORTS.

BLOOMSBURG MARKET.

Wheat per bushel	$ 1 00
Rye " "	70
Corn " "	50
Oats " "	30
Potatoes " "	60
Butter per pound	17
Eggs per dozen	16
Lard per pound	8
Tallow " "	6
Tallow candles " "	8
Dried apples " "	4
Dried peaches " "	10
Ham " "	12
Shoulders " "	9
Side & Shoulders " "	11
Lard per pound	8
Hay per ton	16 00
Beef per pound	4
Tomothy seed	2 00

QUOTATIONS FOR COAL.

No. 4 egg Wharf	$ 4 00 per Ton
No. 5 " "	4 25
No. 6 " "	4 00
Buckwheat delivered on Wharf	3 00
" Bloomsburg	4 50

AUDITORS NOTICE.

In the matter of the estate of Matthew McDowell, Deceased.

And now July 1st, 1878, William Peter Pot, Executor of the last will and testament of said decedent, by his account in the Orphans Court of Columbia county, for confirmation and allowance, and for the distribution of the balance of said estate, filed in the office of the Clerk of said Court, under the seal of said Matthew McDowell deceased, on September Term 1877. Thereupon the said Court, by its order, dated July 1st, 1878, filed in said office, fixed and appointed Auditor to distribute the balance of said estate, and directed the said Executor to give notice to all persons interested, of the time and place of the meeting of the Auditor for the purpose of making said distribution, according to the law and the rules of said Court, and to the said Executor, Attorney for the present representative and creditors of said decedent, to the heirs and representatives of said decedent, to the creditors of said decedent, and to all persons interested in said estate, to attend before said Auditor, at his office in Bloomsburg, on Friday, the 9th day of August next, at 10 o'clock in the forenoon, to make distribution of the balance of said estate, when and where all persons interested in said distribution may attend and make their claims or be debarred from a share of said fund.

CHARLES G. BARKLEY,
Bloomsburg, July 19, '78-4w Auditor.

HAPPY RELIEF

To all suffering from nervous diseases of all kinds, Confidentially consulted free, by first personally or by letter, Dr. Clarke, 1051 Spruce Street, Philadelphia. Specialty for years. Medicine sent free to any address. Sealed envelopes. Address, DR. CLARKE ASSOCIATION, 1051 North Ninth street, Philadelphia, Pa. Only licensed institution in the city. Consultation free. Have a large female department for those other physicians have failed to cure. Lady attendant for ladies.
july 12, '78-26w DR. CLARKE

CHEAP
KANSAS LANDS!!

Western and Southern Railroad lands in Trego County, Kansas, now equally divided by the Kansas Pacific Railroad, which are selling at $3 per acre, are offered at $2 per acre. Title perfect. Affidavit sent free in pamphlet form. Lands can be bought in small tracts without settlers.
Settlers will find no better lands in the United States. Trego County is between the 39th and 40th parallels of latitude, and is the banner county of Western Kansas for raising Winter Wheat, producing the finest in the United States, yielding from 20 to 35 Bushels per Acre.
Stock Raising and Wool Growing are very Remunerative. We have an abundant rainfall, which will increase with the cultivation of the country. Springs and Streams are plentiful. Pure water is found in wells from 20 to 60 feet. The Healthiest Climate in the World. Settlers are flocking in from all parts of the Union. Immense crops are being harvested. Farms of one hundred acres can be purchased for the cost of the improvements alone, that will in a few years pay for the land. Government land is now selling in Ellis and Russell counties, adjoining Trego, at $2.50 per acre, while land in Trego can be had from $2 to $3 per acre. Address,

Warren Keamey & Co.,
136 Dearborn St., Chicago,
Or Wa-Keeney, Trego Co. Kansas.

April 12, '78-4m

A PHYSIOLOGICAL View of Marriage!

MAN
WOMAN
MARRIAGE

Just Published, a new edition of the Science of Life, or Self-Preservation, embracing a Medical Treatise on Manhood, Exhausted Vitality, Nervous and Physical Debility, Impotency, Premature Decay, Diseases of the Sexual Organs, Impediments to Marriage, Diseases of Women, Consumption, Epilepsy and Fits, Mental and Bodily Disease, Impotency, Sterility, Leucorrhœa, Seminal Weakness, Spermatorrhœa, Impotency, Gleet, Stricture, Diseases of the Urinary Organs, Gravel, Diabetes, Dropsy, Diseases of the Skin, Blood Diseases, Mercurial Disease, Rheumatism, Diseases of the Throat and Nose, Cancer, Tumors, Ulcers, Swellings, Piles, Fistula, Diseases of the Eye and Ear, Deafness, Nervous Headache, Diseases of the Heart, Liver, Lungs, Kidneys, Bladder, Nervous Debility, Dyspepsia, Diseases of the Digestive Organs, Epidemics, Endemics, Contagious Diseases, Diseases of Females in all their complicated forms, Dropsy, Tumors, Ulcers, Cancers, Diseases of the Urinary Organs, Diseases of the Rectum, Diseases of the Lungs, Spitting of Blood, Consumption, Liver Complaint, Dyspepsia, Diseases of the Skin, Diseases of the Eye and Ear, Diseases of the Blood, Diseases of the Generative Organs from whatever cause originating, and many other diseases not mentioned in this advertisement.
The Author, in publishing this work, feels that he is performing a duty to the public, as the book contains a vast amount of information which all should possess who desire to live out the full term of their allotted time. Sent by mail, in a sealed envelope, free of charge. Address, DR. LA MOTTE, No. 2 Ann Street, New York, P. O. Box 4586.
aug 17, '77-1y

$2500 A YEAR. Agents wanted. Business honorable. Particulars free. Address J. WORTH & CO., St. Louis, Mo.
w 32, 77-1y

HEALTH AND HAPPINESS,

Health and Happiness are priceless. Wealth to their possession, and yet they are within the reach of every one who will use

WRIGHT'S LIVER PILLS,

The only sure CURE for Torpid Liver, Dyspepsia, Headache, Costiveness, Constipation, Debility, Nausea, and all Bilious complaints and Blood disorders. Sold everywhere. Sample sent by Wm. Wright, Chemist, Phila. If your druggist will not supply them you can get them for one box by addressing Dudley & Co., 38 S. 4th st., Phila. jeb. 4, '78-1y dr

NEW RICH BLOOD!

Persons' Peruvian Pills make New Rich Blood, and will completely revolutionize the blood in the entire system in fifty days. Any person who will take 1 pill each night, from 10 to 12 weeks may be restored to sound health, if there is life enough left to keep the pulse beating. Sent by mail, 1 box, $1; 6 boxes, $5. Dr. Dobbins' Anti-Lancet and Guide, 25 cts. Dr. Dobbins' Electric Soap, 25 cts. Sold by druggists. Address, Dr. DOBBINS' ELECTRIC MEDICAL CO., No. 4 N. Ninth st., Phila. Pa.
July 19, '78-4w d

SWEET CAPORAL Cigarettes! NAVY Tobacco!

G.