THE COLUMBIAN.

BLOOMSBURG, FRIDAY, JUNE 14, 1878

Rail Road Time Table.

LACKAWANNA & BLOOMSBURG RAIL ROAD

	NORTH.	SOUTH.
Accommodation Train,	6.45 A. M.	7.52 A. M.
Mail Train	7.33 A. M	4.40 P. M
Express Train	1.50 P. M.	11.57 A. M
" "	6.56 P. M.	

CATAWISSA RAIL ROAD.

	NORTH.	SOUTH
Accommodation Train	6,28 A. M.	7,56 P. M.
Regular Express	4.06 P. M.	11,45 A. M.

Through cars on Express train either to New York or Philadelphia. Accommodation train runs between Catawissa and Williamsport.

We offer a special discount of 10 per cent to old and new subscribers who pay in advance. $1.80 will pay for the COLUMBIAN for one year after this date until further notice. This does not apply to subscription now due. Our subscribers will do us a favor by calling their neighbors attention to the fact that the COLUMBIAN can be had for $1.80 in advance, the only $2 00 paper in the county making the offer.

tf.

Picnic season is approaching.

The new jail will soon be ready for occupancy.

Candidates now are on the wing. The summer will be a lively one.

The case of Harman A. Kramer was argued in the Supreme Court last Wednesday.

Pine township reports only one Greenbacker, and he is going to vote the Republican ticket.

The Treasurer's sale of lands for taxes on Monday was pretty largely attended.

Joshua Fetterman's name is announced as a Republican candidate for county commissioner.

A valuable mule belonging to the Bloomsburg Iron Company was killed on their railroad on last Wednesday.

Simon P. Wolverton is to be nominated by the Democrats of Union county, to succeed Dill in the senate.

A two story frame house in Williamsport has just been moved a mile and a half on rollers.

The festival at Rupert was postponed on account of the weather until Saturday afternoon and night of this week.

No impurities of the blood, no matter how long in the system, can resist the healing influences of Dr. Bull's Blood Mixture.

A festival will be held at M. E. Church at Buckhorn Saturday afternoon and evening. Proceeds for the benefit of the church.

John A. Smull has our thanks for a list of Bills and Resolutions passed by the Legislature during the session of 1878.

Prof. Hoffman has accepted the position of organist at St. Paul's church, and presided at the organ on Sunday for the first time.

Heavy rains fell on Saturday and Monday, and the temperature was so low that fires were almost a necessity.

A railroad ticket to Chicago and back for sale at this office very cheap. Good until December 31st 1878. tf

Fillmore Hedden, who has been the Reading R. R., agent at Catawissa for several years past has been transfered to Mahonoy Junction.

A FESTIVAL.—A Festival will be held to-night (Friday) and to morrow night in Mrs. Ent's building for the benefit of the Reformed Church.

FOR SALE —A stationery Steam Engine and boiler, twenty-five horse power. Will sell at a sacrifice. Enquire of E. Jacoby, Bloomsburg, or Dr. J. F. Chapin, Benton. june 14-4w

Johnson H. Ikeler, Esq., of Greenwood, purchased the farm and mill property of Thomas Reece, near Rohrsburg at Assignee's sale for $5,900.

The survey of the North & West Branch railroad from Nanticoke to Catawissa has been completed. J. C. Brown E. Jacoby and M. Shafler were engaged on the corps.

The grass on the fair ground will be sold next Saturday the 15th at five o'clock p. m.

M. W. NUSS,
Secretary.

An appeal will be held at the Court House on Saturday, June 22d at ten o'clock in the morning, to make corrections, if any to be made, in the Mercantile Appraisement, published in another column.

Is it true that the street commissioner gives store orders on merchants who rent of him, to poor men for work on the roads, and then draws the money on their town orders, and applies it to rent?

Michael Landy, the defaulting tax collector of Mahanoy City, and a leader of the Knights of Labor in Schuylkill county, who left his home early last week, was arrested in Philadelphia on Saturday night.

The town Treasurer, T. J. Vanderslice, announces that he is ready to receive taxes. At the expiration of thirty days when the duplicate is put in the collector's hands, an additional five per cent. will be charged.

There will be a grand opening of the Rupert Hotel, under the management of Reuben Rouch the new proprietor, on Thursday evening, June 20th. All are invited. Tickets to admit a lady and gentleman, $1.75, can be procured of the proprietor.

As the perfection of entirety depends upon the perfection of minutiæ, so no one can hope for robust health of the entire system if the blood should become in the least impure. Its standard of purity is best maintained by the use of Dr. Bull's Blood Mixture.

In looking for leaks along the gas pipes the searcher carelessly threw the loose soil back into the holes, and the rain softened the earth so that a number of horses and wagons were caught in the traps. The ground should be packed solid when these holes are filled up.

PUBLIC SALES.

M. G. Hughes, assignee of Wesley Perry will sell real estate in Locust township on June 15th at 11 o'clock a. m.

Casper Rhawn, assignee of John B. Klinger will sell real estate in Roaringcreek township on June 22d at 11 o'clock a. m. See advertisement.

A ten year old son of C. K. Hughes met with quite a severe accident last week Thursday. He was playing with a scythe and in swinging it around struck his knee making an ugly gash. Dr. Rutter was called in, and found that an artery had been severed. He dressed the wound assisted by his student D. W. Conner and the child is now doing very well. The moral of this is, Boys, don't play with edged tools.

CURE FOR CROUP.—A medical journal says croup can be cured in one minute, and the remedy is simply alum and sugar. The way to accomplish the deed is to take a knife or grater, and shave off in small particles about a teaspoonful of alum, then mix it with twice its quantity of sugar, to make it palatable, and administer as quickly as possible. Almost instantaneous relief will follow.

A Mrs. Geistlich and her two children, aged nine and eleven years, were found dead in their bed in Philadelphia last Saturday, with a strong smell of chloroform in the air. The neighbors not seeing them for several days, broke into the house with the above result. As the father is missing it is supposed that he committed the fearful deed.

COMMITMENTS.—Amandus Lake and John Martin were lodged in jail on Monday on the charge of stealing flour from Daniel Seybert. One bag bearing Seybert's name was found in a field and led to tracing the men to a piece of woods where seven barrels were found in a cave. On Friday of last week William Fisher was committed to jail by Esq. Brower on a charge of placing obstructions on the Catawissa railroad in Beaver township.

Last Sunday being Whitsunday, appropriate services were held in the Episcopal church. The chancel was decorated with flowers. At the Methodist church unusual demonstrations were made. The church was beautifully trimmed with flowers, boquets in profusion, crosses, anchors and hanging baskets. The Sunday school children were dressed in white, and very pleasant services were held both morning and evening.

A party consisting of one woman and two men were arrested on Sunday night about eleven o'clock and put in the lock up. This party had been staying in a shed below town for several days, and getting a little short of the necessaries of life they became bold and made demands for supplies along the highway. Chief Sterner kept them over night and on their paying costs, and promising to leave the county they were liberated on Monday morning.

During the summer months instead of the weekly Temperance meetings a meeting is to be held on the first Tuesday of each month; July in the Methodist church; August in the Baptist church and September in the Presbyterian church, resuming weekly meetings on the first Tuesday of October in the Lutheran church. A Children's Temperance Meeting is proposed for the Fourth o July, and Temperance sermons on Sabbath September 22nd.

Dennis Donnelly was hanged at Pottsville on Tuesday for the murder of Thomas Sanger on September 1, 1875. Donnelly did not actually participate in the murder, but it was shown on the trial that he had planned it, because Sanger had discharged Irishmen and put Englishmen in their places. Donnelly made no remarks, and died from strangulation. It looks now as though Jack Kehoe convicted of murder, now in Pottsville jail would not be executed, by the failure of the Governor to sign the death warrant.

E. E. Orvis, the coming man for Congress in the 12th district, among the Nationals, will visit the townships in this county belonging to his district in a few weeks to organize for the coming campaign.—*Echo.*

That is some of the milk in this cocoa-nut. Defeated men in other organizations, are seeking to build up a new party for their own aggrandizement, and the leaders are not recognized as men who have ever sacrificed anything for the good of "the dear people." But Bryson must now look to his laurels in Luzerne.

WALLACK'S ORCHESTRA —The orchestra of Wallack's Theatre, New York, is famous for its extraordinary precision. This is due entirely to Thomas Baker, an Englishman, who has conducted it for years. Mr. Baker used to suffer terribly from rheumatism, but now is as supple and nimble as a school boy. He ascribes his freedom, as he ought, to Gile's Liniment Iodide Ammonia.

Sold by all druggists. Send for pamphlet.

Dr. GILES,
451 Sixth Avenue, N. Y.

Trial size 25 cents.

According to the *Quarterly Journal of Inebriety*, statistics indicate that most of the suicides following inebriety occur among beer drinkers. It says that the ultimate effect of lager beer in many cases is melancholy, with a tendency to suicide. It is held that beer has a peculiar psychological action, developing a low grade of depression in all cases. But is not a man just as likely to commit suicide under the terrible depression following a whisky debauch as the guzzling of too much beer? There can hardly be a doubt of it. In fact, he will generally reach destruction far more rapidly by whisky than by beer. If traveling that way at all, better go it very slowly as to either.

Wilson Ager has sued his wife, Emma W. Ager, for divorce. They were married in May, 1864, and separated June 26, 1874. He alleges that she kept a house of bad repute in Washington. She denies the charge, and accuses him of illicit relations in St. Louis. The case came up before Judge Lawrence on a motion by the plaintiff to issue a commission to take testimony in Washington. Judge Lawrence intimated that the commission asked for was too vague as to the persons to be examined, but reserved his decision.—*Tribune.*

We had expected to receive an official account of the recent pic nic of the Grangers at Rupert. Whether it was through neglect, or because they did not desire publicity, we are unable to state. There was a fair attendance, and a pleasant social reunion. The remarks of Elder Sutton were plain, practical and interesting. The essay of Miss Mary V. Bowman of Berwick showed study and culture. It was delivered in a clear distinct voice, and won for the authoress golden opinions. We do not know whether or not there were other exercises, as we were on the ground but a short time.

MASONIC RESOLUTION.

At a recent session of the Grand Masonic lodge the following resolution was adopted: "*Resolved*, That we refuse to recognize as a Freemason any person initiated, passed or raised in a body where the existence of a Supreme Being is denied or ignored." The resolution is all right; but we had always supposed that to be Masonic doctrine, at least it has been in Pennsylvania. As a matter of fact we do not believe there is an atheist in this State who belongs to the order. Its corner stone is the Bible.

The street commissioners bill for part of April and all of May amounted to $855.04.

Among the items are the following:

William Rabb, $29.20.

S. C. Shive team, $42.00.

Another team said to belong to a number of the council drew $13.60. Has this got any thing to do with the fact that the street commissioner is obliged to pay two dollars a day for a horse and man, when the same could be obtained last year for a dollar and a half? We do not think two dollars too much, but it does not look well for councilmen to insist on the advance for their own benefit.

FIRE.

An alarm of fire was started last Tuesday morning about ten o'clock when a stream of smoke was discovered issuing from the roof of the kitchen of the old jail. A large crowd soon gathered and took possession of the house. Beds, bed clothes, furniture, and every thing in the sheriff's house, were tumbled out of the windows, and then the fire was attacked with buckets of water, and in a short time by hard work, was got under control. The fire started in the bake oven, set fire to the wood work around the chimney, got under the roof and followed the rafters up to the top. For a time it looked as though the Sheriff would move into the new jail sooner than he had intended. Considerable damage was done to the roof, and the walls were saturated with water.

The Muncy *Luminary* of the 7th inst says that Rev. Geo. C. Drake was stricken, recently with something like vertigo, and fell over. We are glad to say that at present writing Mr. D. is much better.

Rev. Mr. Drake was formerly a citizen of Bloomsburg, and has many friends here.

Indorsed by the Medical Fraternity, popular in every circle, found everywhere, Glenn's Sulphur Soap is undoubtedly the most popular purifier, remedy for skin diseases and injuries, and complexional beautifier in America. Sold by all Druggists.

Hill's Hair & Whisker Dye, Black or Brown 50c.

May 17 4-w.

A CIRCULAR TO SOLDIERS.

A public meeting of Soldiers of this County was recently called to meet at the Court House in this place. In pursuance of said call a large number of the survivors of the late war met here, and formed an organization. Among the proceedings, heretofore published, appears the following:

The following committee was named with instructions to elect their own chairman, viz:

Capt. W. J. Allen, Priv. G. W. Reifsnyder, Col. C. G. Jackson, Serg't G. W. Mears, Col. R. B. Ricketts, Col. S. Knorr, Lt. W. H. Utt.

On motion of C. B. Brockway, seconded by Priv. John W. Kreamer, it was ordered that a committee of three be appointed to draft a circular stating more specifically the objects of the association, and the benefits to be obtained by it. The Chair appointed C. B. Brockway, Capt. M. M. Brobst, and Lieut. R. S. Est, as said committee.

In pursuance of said resolution the committee therein named desire to state briefly to their comrades the aim of the association.

First. Business and social reunions to the end that we may help each other in time of need, and keep alive the fast fading memories of the past.

Second. To collect and preserve the names, residence and military of each soldier from our county and vicinity at some central point.

Third. To collect and preserve such military and official records as may be accessible, consisting of morning reports, muster rolls, official orders, &c.

The importance of such an organization should be recognized at once. Many of our comrades have gone to their last *bivouac*. Many have become scattered and even their residences are unknown. Many, or their families, are entitled to Pensions, Bounties, Lands or Back Pay, and do not know whom to address for evidence, even if entitled to aid. Increasing years increase the difficulties and even if nothing is due at present it is well to prepare for the future.

For all these reasons we think there should be a thorough union of our soldiers and sailors, a complete record of the living ones and dead, and a central collection of all military documents and records that are accessible.

We may add that the association is neither political nor secret, nor are there costs except for postage, record books, &c. All who have been honorably discharged are requested, whether they enlisted from this county, or are now resident therein to join the Association, which they can do in person or by letter to the Secretary (C. B. Brockway); and the friends of deceased soldiers aforesaid are requested to give us such information as they may possess about our departed comrades.

C. B. Brockway,

LET US HAVE LIGHT.

MESSRS EDITORS:

I observe that the Town Council propose to light the streets of Bloomsburg. It is a good thing—it ought to be done The moon and the stars ought to have some little assistance, they dont need much, but what little they do need they ought to have. No doubt it is a waste of the raw material to help them out with the brilliant gas now used for that purpose, and therefore the move in the direction of economy, to put in coal oil lamps with nice chimneys in place of gas. Now certainly we dont need any thing so expensive as coal oil. Would not a *tallow dip*, which could be got for a penny, be a great deal cheaper, and much more beautiful and picturesque, especially in a dark night than the glare of a gas light? Besides all that, if you see a young lady home you cant give her a good night kiss at the gate, without having every body on the street looking on, which is very disagreeable, and spoils the effect.

Wherefore I say down with the gas and up with the tallow dip. Of course I need not tell the Town Council, how these gas lights on every corner of the streets, interfere with the freedom of street corner loafers, and the little jokes of stealing chickens, breaking into out houses &c. The general liberty of the citizens is not to be interfered with in this way, in a free country. Tallow dips will give all the light we want, and I hope this great reform of this great reform Town Council will be carried out. It is curious if nobody is to have liberty *but the cows*—let it be divided round, and they will have the thanks of

A ROVING BLADE.

COMMUNISM IN BEEKS.

COFFINS FOR THE EDITORS.

On Thursday evening last the editor of this journal was the recipient of the following cowardly missive, per mail, from Reading, which we give to our readers, word for word, and without alteration of punctuation as received and still in our possession;

Readind June, 6th 1878

To the Editor of the
Birdsboro Tribune,

Dear Sir Mr. Baum

I warn you to be careful for Publishing an article in your paper in Regards to the Communists You are a Dam Liar and I warn you to be careful of you Life.

[Skull, cross-bones and coffin.]

Whether the above is the foolish work of a sapient lunatic, or whether the work of an indefatigable miscreant and poltroon, we are unable to state, but be it either, or both, as the case may be, we have only to say to our cowardly informant that we are not in the least alarmed by his unprincipled threats, and that so long as we remain at the helm of the *Tribune* we shall never miss an occasion for leading our feeble aid in scouting down and condemning the actions of any men, regardless of party or persons, who shall trample upon and disrespect the laws of our country.—*Birdsboro Tribune.*

A HALF-FINISHED WEDDING.

The young people of Cincinnati are excited over a promised wedding that didn't take place The young man and young woman had known each other from childhood, and were prominent in society circles. The wedding guests were assembled and the loving couple were on the floor. The minister propounded the usual question to the bride as to whether she would take the man for her husband, etc., when, much to the surprise of all present, she answered "No." Thinking he misunderstood her, the minister asked the question again, and again she answered "No." This stopped the ceremony, and the story came out. The young man, addicted to the use of intoxicating liquors, had promised reform if the lady would consent to marry him, and had signed the pledge. He had been on trial for months, but the bride had turned to him as they stood side and side before the minister, she caught the odor of whisky on his breath, and detected signs of incipient intoxication. She closed the extraordinary scene by stating that she could not trust her future to a man who had broken a promise so solemnly made. Expostulations and entreaties were all in vain. The wedding did not take place.

AN UNDENIABLE TRUTH.

You deserve to suffer, and if you lead a miserable, unsatisfactory life in this beautiful world, it is entirely your own fault and there is only one excuse for you,—your unreasonable prejudice and skepticism, which has killed thousands. Personal knowledge and common sense reasoning will soon show you that Green's August Flower will cure you of Liver Complaint, or Dyspepsia, with all its miserable effects such as sick headache, palpitation of the heart, sour stomach, habitual costiveness, dizziness of the head, nervous prostation, low spirits, &c. Its sales now reach every town on the Western Continent and not a druggist but will tell you of its wonderful cures. You can buy a sample bottle for 10 cents. Three doses will relieve you. june 14-tf jl

THE TIDY HOUSEWIFE.—The careful tidy housewife, when she is giving her house its spring cleaning, should bear in mind that the dear inmates of her house are more precious than houses, and that their systems need cleansing by purifying the blood, regulating the stomach and bowels to prevent and cure the diseases arising from spring malaria and miasma, and she should know that there is nothing that will do it so perfectly and surely as Hop Bitters, the purest and best of all medicines. See other column.

WHY DOUBT?

A steamship company, knowing that success begets confidence, may advertise that they have never lost a passenger or met with serious delay, and no one questions the statement. But if a physician, after many years of investigation, announces the discovery of a remedy that positively cures certain forms of diseases, and backs up his statements by indisputable evidence, his word is doubted, and his motives questioned. Is not such prejudice unreasonable? There are those afflicted with coughs, colds, consumption, liver complaint, or some affection of the blood, that still refuse to use Dr. Pierce's Golden Medical Discovery, notwithstanding they have witnessed its efficacy in others similarly affected. They "have no confidence in advertised medicines." Does the guide board at the corners of a country road, which advertises the way to go, shake your confidence, and create distrust in the route? Do you refuse to patronize railroads that advertise their time tables? Then why doubt the truths published concerning Dr. Pierce's Family Medicines? If debilitated females fail to receive the relief promised after using his Favorite Prescription, the money will be refunded. Full particulars given in the People's Common Sense Medical Adviser, a work of over 900 pages, price $1.50. Address the author, R. V. Pierce, M. D., World's Dispensary and Invalids' Hotel, Buffalo N. Y.

Items.

A heavy earthquake at Tama, New Hebrides, is reported. The land rose twenty feet, seriously imparing the harbor.

Application for a new trial in the case of Martin Bergan, recently convicted at Pottsville of the murder of Patrick H. Burns, has been refused. He will be called up for sentence on Monday, June 24.

The Emperor of Germany has on four different occasions served as a target for would-be assassins. He evidently realizes by this time the triteness of the adage "uneasy lies the head that wears a crown."

The largest strawberry farm in the world is probably that of John R. Young, Jr., about two miles from Norfolk, Va. He cultivates 250 acres, and the yield last season was over 500,000 quarts.

The long looked-for Congress of the Powers has at last been called, and will assemble in Berlin on the 13th of June, where and when it is to be hoped the existing difficulties will be amicably settled and peace be assured.

At Ratelfontein, Fraserburg, South Africa, where water is precious, a wool washing mill is so arranged that the water, after passing through a fine wire gauze screen and falling over the water wheel of a corn mill, goes to the lands lying in the valley, and thus is used for wool washing, corn grinding, manuring by carrying down the grease from the work, and irrigation.

Robert Whitelaw and William Lewis, Mollie Maguires, convicted in Westmoreland county of firing buildings and coal tipples, were sentenced on the 7th at Greensburg to six years imprisonment in the Western Penitentiary. Frederic Proctor, convicted of cutting telegraph wires, was sent to the workhouse for eight months.

The banking house of Samuel Doane & Son, at Canton, Pa., was entered by three burglars on Tuesday of last week. Mr. Doane, who slept in the bank, was compelled to open the vault, and then gagged. After the robbers had got hold of $2500 in registered bonds they were driven off by neighbors, who had heard the noise. One of the robbers was severely wounded in the head with a club, but escaped with the others.

The estimated yield of wheat for this year is 450,000,000 bushels. This is an immense quantity, and means not only an era of prosperity, but also what appeals more directly to the masses—cheap bread. To properly distribute this large amount of grain will bring into action a large number of railroads, and although these were already supposed to be ten years beyond the wants of the country, it is estimated that not less than two thousand miles of new lines will be completed by Christmas, and will be taxed to their utmost to carry the tonnage.

The force of hostile Indians in the Lava Beds is now reported at three hundred. It is also stated that seventy-five Yankton Agency Indians have gone north to the vicinity of the Brule Agency where they have created trouble among the Brules, which may necessitate the presence of an armed force. General Sheridan regards the news from the North as "very alarming." Troops will be sent from Salt Lake and stations along the Pacific Railroad to co-operate with troops from General McDowell's command, if necessary.

Pope's villa, at Twickenham, near London, was put up at auction a few days ago. The poet purchased the property in 1715, and resided there until his death, in 1744. The property offered included the whole of the grounds, five acres in extent, with the cedars and other valuable growing timber, together with the celebrated grotto which the poet formed, and which is said to remain intact to the present day. The first offer made was $25,000 which was immediately followed by an advance of $5,000, and the property shortly stood at $40,000, when there was a pause, on which the auctioneer remarked that the cedars of Lebanon, planted long before the poet's time, and probably the oldest in England; were with the rest of the timber on the estate, estimated to be worth $20,000. Ultimately the property was bought in at $70,000; but it was stated in the room that this sum was nominal, and that the property will probably be purchased privately at a less sum.

Reorganization of the National Guard.

The Governor having signed the bill for the reorganization of the National Guard, the adjutant general has issued an order discharging all unnecessary officers and reducing the number of divisions and brigades in obedience to the requirements of the new law.

There are eighteen officers on the Governor's staff, and the adjutant general's order discharges the following named: Colonels Jacob D. Luciar, Scranton; Charles J, Arms, Lancaster; Thomas M. Walker, Erie; Stanley Woodward, Wilkesbarre; P. Lacey Goddard and A. Wilson Norris, Philadelphia. Under the order all division and brigade organizations, as now prescribed, will cease to exist. Until the force is reorganized regimental, battalion and independent company commanders will report direct to the departments.

Senator Dill at an ovation given him at Mifflinburg, Union county, not long since, said among other things that he was "reared in all parts of Pennsylvania; that he was a Methodist preacher's son, and as such was raised in spots." That he had lived in Mifflintown, Bellefonte, Huntingdon, Sunbury, Milton, Berwick and other places. He said that he came among us in 1860 as a taxpayer, yet came as a Pennsylvanian, reared within the limits of the State.—*Patriot.*

For War.

The Lock Haven *Democrat*, in alluding to the question, says: "Senator Dill's resignation of his senatorial seat to accept the nomination for Governor, is like a General burning his bridges behind him. It means fight, and his party will rally around such a leader in the spirit that he enters upon the contest, and when the bugle sounds the charge he'll find a following that will make the hills and dales of the old Commonwealth ring with enthusiasm of men who mean to win!"

Stanley Matthews wants a Senate committee to investigate him. By the time the Potter committee is through with him there will not be much left of Stanley to investigate. The Senate committee had better hurry up.—*Patriot.*

NOTHING SHORT OF UNMISTAKABLE BENEFITS

Conferred upon tens of thousands of sufferers could originate and maintain the reputation which Ayer's Sarsaparilla enjoys. It is a compound of the best vegetable alteratives, with the Iodides of Potassium and Iron, and is the most effectual of all remedies for Scrofulous, mercurial, or blood disorders. Uniformly successful and certain in its remedial effects, it produces rapid and complete cures of Scrofula, Sores, Boils, Humors, Pimples, Eruptions, Skin Diseases and all disorders arising from impurity of the blood. By its invigorating effects it always relieves and often cures Liver Complaints, Female Weaknesses and Irregularities, and is a potent renewer of vitality. For purifying the blood it has no equal. It tones up the system, restores and preserves the health, and imparts vigor and energy. For forty years it has been in extensive use, and is to-day the available medicine for the suffering sick, anywhere.

FOR SALE BY ALL DEALERS.

Marriages.

HAGENBUCH—WARE.—On the 12th inst. by Rev. W. E. Krebs, Mr. Roy D. Hagenbuch to Miss Sarah A. Ware, both of Bloomsburg.

MOORE—COX.—On the 11th inst., by Rev. W. E. Krebs, Mr. Marshal Moore of this county, to Miss Alvaretta Cox of Bloomsburg.

Deaths.

EVERT.—In Mt. Pleasant township on June 7th 1878 Gabriel Evert, aged 56 years, 8 months and 6 days.

MARKET REPORTS.

BLOOMSBURG MARKET.

Wheat per bushel	$ 1.20
Rye "	.70
Corn, new, "	.60
Oats, " "	.30
Flour per barrel	7.00
Cloverseed	
Flaxseed	1.60
Butter	.12
Eggs	.12
Tallow	.08
Potatoes	.40
Dried Apples	.6
Hams	.11
Sides & Shoulders	.11
Lard per pound	.08
Hay per ton	10.00
Beeswax	.25
Timothy Seed	2.00

QUOTATIONS FOR COAL.

No. 4 on Wharf	$ 3,00 per Ton
No. 5 " "	$ 2,75 "
No. 6 " "	$ 2,00 "
Blacksmith's Lutup on Wharf	$ 3,00 "
" Bituminous "	$4 50 "

Business Notices

For a Summer Hat go to
Lowenberg's.

Call at McKinney's for Shoes.

You can get lace Window Curtains at Lutz & Sloan's, price 16 to 65 cents.

For a Nobby Summer Suit
go to D. Lowenberg's.

Rubbers at McKinney's.

The display of Jewelry, Silverware, Watches, &c., at P. S. Bates' is said by all to be the choicest to be seen in Bloomsburg. Repairing is done by him in the best manner and at the lowest possible rates.

Sole Leather, French Calf and Kid Skins at J. Schuyler & Son.

Shoemaker wanted. Apply at McKinney's.

For a nice Straw Hat go to
D. Lowenberg's.

Go to Peter Billmyer's Centre street for the celebrated Hill Carter & Co's flour. Mendenhall's best. Wholesale and retail. 200 barrels will be received first of next week. You can buy in large or small quantities from him at the same rates as though purchased direct from the manufacturers. This flour has a high reputation here, and will be in great demand.

May 7, 2w.

Boots and Shoes cheap at McKinney's.

Go to L. Bernhard's for Spectacles and Eye Glasses.

Cadman always keeps in stock Picture Frames and Mouldings of all kinds, and is also prepared to make picture frames of any size.

For plain or figured Lawns go to Lutz & Sloan's.

Boot head quarters at McKinney's.

For a Nice White Vest go to
D. Lowenberg's.

Crampton's Palm Soap is the best laundry soap in this or any other market. For sale by Jacob H. Maize. may 18-3w

Latest Style and Lowest prices always to be found at D. Lowenberg's.

McKinneys Shoe Store below Court House.

Try it—Buy it
Palm—Palm—Palm Soap
At Jacob H. Maize's—at Jacob H. Maize's.
may 3-18w

Lutz & Sloan have a full line of Grass Cloths and Dress Linens,

P. S. Bates makes a specialty of repairing watches, clocks, jewelry, silverware, or anything else in his line of business. He always insures a first-class job and is prompt with his work.

For a cheap Suit of Clothes go to
D. Lowenberg's.

Crampton Brother's Palm soap at Jacob H. Maize's. It is the best. Try it.
may 3-18w

Admission free at McKinney's.

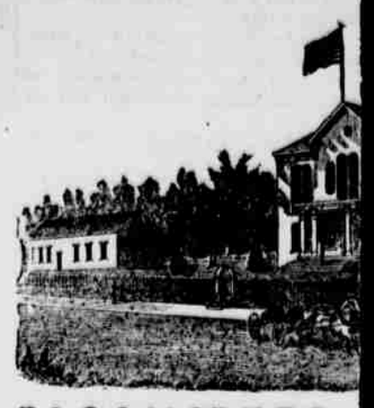

BLOOMSBURG
SIXTH NO
Bloomsburg, C

Rev. D. J.

THIS SCHOOL, as at present constituted, offers the very
Buildings spacious, inviting and commodious; completel
spring water.
Location healthful, and easy of access. Teachers experi
Moderate. Fifty cents a week deduction to all expecting t
Courses of study prescribed by the State:
I. Model School. II. Preparatory. III. Eleme
Adjunct Courses: I. Academic. II. Commercia
The Elementary, Scientific and Classical Courses are
corresponding Degrees; Master of the Elements; Master o
their attainments, signed by the Officers of the Board of
The course of Study prescribed by the State is liberal, a
The State requires a higher order of citizenship. The tu
gent and efficient Teachers for her Schools. To this end t
and their talents, as Students. To all such it promises ai
Catalogue, address the Principal.
HON. WILLIAM ELWELL, President Board of
Sept. 8, '76.-

Mercantile Appraisement.

LIST OF DEALERS IN COLUMBIA COUNTY.

I hereby certify that the following list of dealers taken, returned and classified by me in accordance with the several acts of Assembly, in and for the county of Columbia for the year 1878, is correct to the best of my knowledge and belief.

Names	Class.	Amt.
BEAVER TOWNSHIP.		
Rice, Abram, store	14	7 00
Shuman, C A, "	14	7 00
Dreisbach, George P, store	14	7 00
Michael, Levi, general merchandise	14	7 00
J A Losee, agent, " "	14	7 00
BENTON.		
B Mellenry & Son, general merchandise	14	7 00
J J Mellenry " " "	13	10 00
Rohr Mellenry " " "	13	10 00
BERWICK.		
Bowman & Crispin, general merchandise	12	12 50
I & H H Bower " " "	12	12 50
R H Little, drug store	14	7 00
P L Disterhurst, furniture store	14	7 00
G A Buckingham, stoves and tinware	14	7 00
C D Fowler, agent, stoves and furniture	14	7 00
Jackson & Woodin, manufacturing Co.	7	40 00
J W Frey, general merchandise	13	10 00
H M Beckman, confectionery and bakery	14	7 00
A Brittain, drug store	14	7 00
W P Hughes, general merchandise	12	12 50
Freas Brothers, general merchandise	12	12 50
" " lumber dealers	14	7 00
Adams & Son, general merchandise	13	10 00
David Gross, porter bottler	14	7 00
BLOOMSBURG.		
O A Jacoby, grocery	14	7 00
Henry Klein, grocery	14	7 00
G M & J K Lockard, dealers in coal	14	7 00
J K Rittenbender, dealer in lumber	14	7 00
Hartman Brothers, grocery store	14	7 00
L S Whary, stoves and tinware	14	7 00
I W McKelvy, drygoods and groceries	6	50 00
Clark & Wolf " " " "	11	15 00
Wagenseller & Co, notions & fancy goods	13	10 00
Gross & Brother, clothing store	14	7 00
J H Steecker, flour and feed	14	7 00
Isaiah Hagenbuch, stoves and tinware	14	7 00
T W Conner, grocery store	14	7 00
D S Cressy, general merchandise	13	10 00
David Stroup, " "	14	7 00
Hoffman & Holmes, gas fitters and plumbers	14	7 00
A J Evans, clothing store	14	7 00
Bloomsburg Iron Co, general merchandise	8	30 00
C W Neal & Brother, dealers in coal	14	7 00
C C Marr, general merchandise	14	7 00
Joseph Becker, confectionery	14	7 00
Wm Kreamer, grocery store	14	7 00
S H Miller & Son, general merchandise	12	10 00
J Schuyler & Son, hardware	13	10 00
I W Hartman, general merchandise	11	15 00
H C Hartman, carpet store	14	7 00
C A Klein, drug store	14	7 00
Jacob Keller, notions and fancy goods	12	12 50
W J Corell & Co, furniture room	14	10 00
W C McKinney, boots and shoes	14	7 00
Lutz & Sloan, dry goods	12	12 50
J H Maize, grocery store	12	12 50
George Clark, books and stationery	13	10 00
J B Scott, confectionery	14	7 00
David Lowenberg, merchant tailor	13	10 00
William Rabb, grocery	14	7 00
Louis Bernhard, jewelry	14	7 00
James Cadman, agent, furniture	14	7 00
L Runyon & Co, hardware	13	10 00
P S Bates, jewelry	14	7 00
J K Eyer, dry goods and groceries	13	10 00
Joseph Hendershot, coal yard and grocery	14	7 00
Moyer Bros., drug store, (corner Main)	12	12 50
" " " " (Brower's block)	14	7 00
Peter Gross, porter bottler	14	7 00
Augustus Rabb, grocery	14	7 00
C Savage, jewelry store	14	7 00
E L Myers, medicines	8	10 00
N J Hendershott, drug and grocery store	14	7 00
J F Caldwell, confectionery	14	7 00
J C Menagh, jewelry	14	7 00
Thomas Webb, confectionery	14	7 00
J H Johnson, tobacco store	14	7 00
Jesse Odeman, Medicines	8	10 00
Peter Billmyer, flour and feed	14	7 00
BRIARCREEK.		
Jacob Rantz, general merchandise	14	7 00
CATAWISSA		
Swank & Orange, general merchandise	13	10 00
S B Diemer, general merchandise	12	12 50
J K Sharpless Sons, general merchandise	11	15 00
Wm Hartman, furniture room	14	7 00
Geo Manhart, boots and shoes	14	7 00
John & Rabb, general merchandise	13	10 00
Gilbert & Kline, general merchandise	11	15 00
A B Cleaver, stoves and tinware	14	7 00
B F Fortner & Son, general merchandise	14	7 00
F L Shuman, clothing store	14	7 00
John McCoy, confectionery	14	7 00
I H Seesholtz, groceries and provisions	14	7 00
W H Orange, dry goods and groceries	14	7 00
S D Rinard, general merchandise	14	7 00
T E Harder, furniture room	14	7 00
John Mensch, dealer in coal	14	7 00
J M Smith, druggist and hardwa	12	12 50
Wm John, stoves and tinware	14	7 00
E B Gale, agent, coal	14	7 00
C F Harder, manufacturer and dealer	14	7 00
CENTRALIA.		
G W Michael, grocery store	14	7 00
O B Millard, general merchandise	13	10 00
C G Murphy, general merchandise	14	7 00
A B Fortner, stoves and tinware	14	7 00
Geo W Davis, drug store	14	7 00
D C Black, groceries, flour and feed	14	7 00
Mrs Edward Haffey, grocery store	14	7 00
Irvin Bros, grocery store	14	7 00
John Moran, boots and shoes	14	7 00
CENTRE.		
Jacob Sponsler, general merchandise	14	7 00
Low Bro & Co, general merchandise	14	7 00
L W Woodey, dealer in coal	14	7 00
Z T Fowler, dealer in grain and coal	14	7 00
Thomas Brobst, grocery store	14	7 00
Whitmire & Irwin, general merchandise	14	7 00
FISHINGCREEK.		
J M Ammerman, general merchandise	14	7 00
J F McHenry, general merchandise	14	7 00
C B Myers, manufacturer and dealer in medicines	8	10 00
G M Howell general merchandise	14	7 00
D Hosler & Sons, general merchandise	14	7 00
FRANKLIN.		
Dyer & Bro, general merchandise	14	7 00
GREENWOOD.		
Wm Masters, dealer in merchandise	12	12 50
Ellis Ayes & Bro, general dealer in mdse	12	12 50
A B White, general dealer	14	7 00
W F Hess, general merchandise	14	7 00
F D Black, merchandise and furniture	12	12 50
A J Derr, general merchandise	14	7 00
J M Weaver, general merchandise	14	7 00
HEMLOCK.		