THE COLUMBIAN.

BLOOMSBURG, FRIDAY, MAY 31, 1878

Rail Road Time Table.

LACKAWANNA & BLOOMSBURG RAIL ROAD

	NORTH.	SOUTH.
Accommodation Train,	6.45 A. M.	7.52 A. M.
Mail Train	7.38 A. M	4.49 P. M
Express Train	1.50 P. M.	11.57 A. M
" "	6.56 P. M.	

CATAWISSA RAIL ROAD.

	NORTH.	SOUTH
Accommodation Train	6.48 A. M.	7.16 P. M.
Regular Express	4.06 P. M.	11.45 A. M.

Through cars on Express train either to New York or Philadelphia. Accommodation train runs between Catawissa and Williamsport.

We offer a special discount of 10 per cent to old and new subscribers who pay in advance. $1.80 will pay for the COLUMBIAN for one year after this date until further notice. This does not apply to subscription now due. Our subscribers will do us a favor by calling their neighbors attention to the fact that the COLUMBIAN can be had for $1.80 in advance, the only $2.00 paper in the county making the offer.

tf.

There will be an adjourned Court on July 1st.

Judge Elwell held court in Danville this week.

Mr. F. M. Bates has been appointed superintendent of common schools of Shamokin.

The public schools will close on the 5th of June.

Subscribe for the COLUMBIAN at $1.80 a year in advance.

WANTED.—A first-class candy maker and cake baker by J. F. Caldwell.

The reputation of W. C. McKinney's shoes is spreading. He recently received orders from five different parties in Plymouth, in one day.

Percy L. infant son of J. H. Harman of Rupert, was buried in Rosemont Cemetery last Monday afternoon.

With our new type we are better prepared than ever to do plain and fancy job work, and at very low rates.

The ladies of the Episcopal church had a strawberry festival in Cadman's hall on Tuesday and Wednesday evenings.

A railroad ticket to Chicago and back for sale at this office very cheap. Good until December 31st 1878. tf

Dr. Bull's Blood Mixture by its wonderful restorative influence purifies and enriches the blood and induces good health.

The *Williamsport Sun* quotes a section from Purdon's Digest of 1981. That must be a late edition.

With this issue is concluded the article on the money question that has been running for several weeks past. We shall publish no more lengthy communications on this subject.

The jail yard premises are being put in a neat condition. It is a pity though that a few dollars could not be diverted to mow the sour grass in the Court House yard.

Although our cotemporaries were requested to publish the call for the late "Soldiers Convention" we regret that only the *Catawissa Item* paid attention to it. Otherwise there might have been a larger attendance.

OUR BAND.—Our citizens have for a number of years generously contributed to the support of a band at this place. They should reciprocate by occasionally giving the public a "tune" without charging an extortionate price for it.

Ladies, don't fail to see the large lot of goods received this week at at the Boston Shoe Bazar Danville, consisting of Button Boots, Walking Shoes and Slippers. Prices lower than ever and every pair guaranteed to have solid leather bottoms.

James Dennis, a respectable colored man, was buried in the cemetery on Sunday last. He was a quiet, unobtrusive man whom all liked. He was a member of the Town Council some years ago, and gave general satisfaction. We believe he was the first colored man elected to an office in Pennsylvania.

On last Tuesday evening the Trustees of the Normal School met at the office of the Principal and reelected Hon. Wm. Elwell as President of the Board, F. P. Billmyer Secretary, and B. F. Hartman Treasurer. The other business was of a routine character.

Mr. John Kessler of Pine township Columbia county, was in Bloomsburg a few days ago as a witness in a case on trial; and in answer to a question by Col. Freeze, said that he was 92 years old. He is quite spry. Walks up and down stairs unassisted, and is a man of great vigor for his time of life, which is undoubted.

M. E. Jackson, Esq., has just purchased from M. C. Sloan & Brother, Bloomsburg, one of the finest and most substantial carriages that has come to this place for a long time. This firm is noted for their proficiency in the manufacture of first-class work.—*Berwick Independent.*

The Fourteenth Annual Convention of the Pennsylvania State Sabbath-school Association will be held in the Pine street, Methodist church, in Williamsport, Pa., opening promptly at 3:30 o'clock, p. m., Tuesday, and continuing throughout Wednesday and Thursday, June 11, 12 and 13, 1878.

The Bloomsburg *Sentinel*, heretofore a democratic journal, is now the organ of the rising National party in Columbia county. Charity is making it hot for his di carded love.—*Echo.*

Wrong, Brother Tubbs! He tried the new departure for two or three weeks, but got sick of it, and is now knocking at the door to be readmitted to the Democratic ranks.

List of letters remaining in the post-office Orangeville, Columbia county Pa.

Mr. Nathan Fell, Mrs. Sophrena Fell, Mr. J. Mandal, Mr. Charles Fullmer, Mr. Jhonetha Truesdell, Mrs. Eliza Larney, Mr. E. H. Fressleman Esq, Mr. George Trunkey, Mr. Jackson Evens Esq.

Please say advertised.

C. W. Low, P. M.

The house belonging to Mrs. Elizabeth Guye, and occupied by James Hayman, tax-collector of Centre township, this county, was burned to the ground last Monday night. Mr. Hayman and family being absent at the time, but returned to find one window out and some clothes and provisions found outside, which led to the supposition that it had been entered by thieves and robbed of its much valuable effects, and then set on fire. No insurance as we learn.—*Independent.*

Dr. B. F. Gardner of Bloomsburg assisted by Drs. Megargell and Ammerman of this place, amputated the right leg of Jacob H. Coleman of Orangeville. Amputation four inches above the knee. At this writing the patient was doing very well.

Mr. Coleman 16 years ago while boating at Rochester, New York, got his knee caught between the canal boat and lock, from the effects of which he was confined three years. The injury resulted in a necrosis or decay of the bones. At the time of the injury he was in the employ of William Coleman formerly of Bloomsburg.

Orangeville, May 29, 1878.

FACTORY FACTS.—Close confinement, careful attention to all factory work, gives the operatives palid faces, poor appetite, languid, miserable feelings, poor blood, inactive, liver, kidneys and urinary troubles, and all the physicians and medicine in the world cannot help them unless they get out doors or use Hop Bitters, made of the purest and best of remedies and especially for such cases, having abundance of health, sunshine and rosy cheeks in them. None need suffer if they will use them freely. They cost but a trifle. See another column.

TEN YEARS OF HORRIBLE TORTURE.—Mrs. Sarah Hanlon, of East 334 street, New York, for ten years bore as patiently as she could, the agony of a leg swollen to four times its natural size, which was red and raw, and from which constantly oozed a blistering secretion. One week's application of Giles' Liniment Iodide Ammonia restored the hideous member to complete soundness.

Sold by all druggists. Send for pamphlet.

Dr. GILES,
451 Sixth Avenue, N. Y.

Trial size 25 cents.

ROARINGCREEK ITEMS.

Look out for the candidates.——No snow or hail just now.——Financial shortness is the principal drawback among some of our best business men here.——Our merchant Mr. Yeager has just returned from the city with a fall stock of dry goods, groceries &c.——Several of our best horses left this place by being bought by one of the European agents calling here.——Mr. Folk the wheelwright (formerly of Bloomsburg) is doing a lively business at present, considering the times.——A grand ball will take place at the hall of the Locustville Cornet Band on Saturday evening next.——Weddings have been quite numerous in this vicinity during the last few months. Who'll be the next to "follow suit?"——The guests to Prof. Bensinger's entertainment on the evening of the 18 inst., were highly delighted with the performance as there was quite an appreciative audience present.——Some of our scientific young men have put up several telephones which work remarkably well. Some of our neighboring towns are becoming literally netted with them.—so to speak.——William Hughes after a short illness ended his earthly career on the 20 ult., aged 69 years. He was much respected by his circle of acquaintances.——The grain has a better appearance in this valley than it has had for several years with the exception of the wheat which is being injured to a small extent by the fly.——The cool weather during the greater part of the present month has considerably detained the growth of vegetation. The hail and frosts some two weeks since have almost entirely destroyed the grape crop while the apples were also slightly damaged.

MAX.

McAlarney vs. Wolverton—In Equity—The Court met by adjournment on Friday evening last, to hear argument on Report of Knorr, Master in the above case. Exceptions had been filed by Freeze and Hughes for Wolverton, by Ricketts for McAlarney, and by Barkley for Stewart.

The argument was opened by Col. Freeze for Mr. Wolverton, and continued by Barkley for Stewart, and by Ricketts for Mrs. McAlarney, and concluded by Mr. Hughes for Wolverton. The last two on Saturday morning.

The controversy grows out of the celebrated case of Longenberger vs. McReynolds, which has been several times tried, and is likely to be tried several times more.

CATTLE ORDINANCE.

Ordinance No. 20 has not been repealed and is as follows:

Be it ordained and enacted by the Town Council of the Town of Bloomsburg, and it is hereby ordained and enacted by the same: That it shall not be lawful for any cow or cattle to run at large within the said limits at any time during the hours of night between eight o'clock p. m. and six o'clock a. m., and any animal so found running at large, contrary to the regulations herein made, shall be immediately seized by the Town Constable and taken to the pound and therein confined.

Passed May 3d, 1876.

The usual fine can be charged for cattle taken up under this ordinance. Constable Thomas is enforcing the law.

PRACTICAL WISDOM.

An ancient adage says, "In the time of peace prepare for war." Is it not equally wise to prepare for sickness in time of health? When anticipating a journey, guide books and maps are studiously examined, and all possible information of the route and country obtained. Yet many make the "journey of life" and throughout the entire trip remain almost strangers to themselves, in profound ignorance of their abilities, and have no knowledge of the physiological laws that govern mind and matter. To such, life is like a boy handling an engine, he may have ascertained how to start and stop it, but he knows not how to keep it in running order. The People's Common Sense Medical Adviser, an illustrated work of over 900 pages, is designed by its author, as a popular hand-book of anatomy, physiology, hygiene, medicine and the most common diseases to which all are liable, and with which many are afflicted. The work is replete with sound, practical suggestions. Price, $1.50. Address the author, R. V. Pierce, M. D., Buffalo, N. Y.

SOLDIERS' CONVENTION.

Pursuant to a public call a large number of the soldiers of the late war, met at the Court House on Saturday last.

Them eting organized by electing Capt. I. H. Seesholtz President, Capt. W. Utt Vice President, and C. B. Brockway Secretary. The objects of the meeting were then stated by Capt. Brockway, after which it was unanimously resolved to proceed to form an association for the purposes specified. On motion of Capt. J. H. Johnson, seconded by Private G. A. Potter, it was resolved to name the association "The Soldiers' Union of Columbia County."

On motion of Priv. B. T. Leacock seconded by Lieut. R. S. Ent, the following committee were appointed on Constitution and By-Laws, to report at the next called meeting.

The following committee was named with instructions to elect their own Chairman, viz:

Capt. W. J. Allen, Priv. G. W. Reifsnyder, Col. C. G. Jackson, Serg't G. W. Mears, Col. R. R. Ricketts, Col. S. Knorr, Lt. W. H. Utt.

On motion of C. B. Brockway, seconded by Priv. John W. Kreamer, it was ordered that a committee of three be appointed to draft a circular stating more specifically the objects of the association, and the benefits to be obtained by it. The Chair appointed C. B Brockway, Capt. M. M. Brobst, and Lieut. R. S. Ent, as said committee.

On motion of Col. S. Knorr, the next meeting was to be held at a time and place to be designated by the President and the Committee on Constitution and By-Laws. Signatures were then requested and all present signed, designating their rank, Company, Regiment, and P. O. address. There was much informal conversation as to what should be done to perfect the organization, and much interest and enthusiasm was manifested. All who were not present and desire to join were requested to send in their names to the Secretary for enrollment. There are no fees. On motion adjourned to meet at call.

I. H. SEESHOLTZ, President.
C. B. BROCKWAY, Secretary.

SUDDEN DEATH.

On Saturday afternoon the 25th inst., the Town Council was sitting as a board of appeals. Mr. Wesley Wirt, the Secretary, was present, and appeared to be in good health and spirits. At a little before three o'clock he sat down in his chair but no one noticed anything peculiar in his actions. A few moments afterward, a member of the council made a remark to him to which he made no answer. A second question failed to elicit a reply, and on examination it was found that he was unable to speak. Dr. Reber was immediately summoned, and Mr. Wirt was placed on a sofa but he was beyond medical assistence. He soon became unconscious and was removed to his home, where he rapidly sank, and at 8 o'clock breathed his last. The cause of his death was a stroke of paralysis, this being the third attack.

The funeral took place on Tuesday afternoon from his late residence, and the remains were followed to the grave by the members of the Bar and a large concourse of people.

Wesley Wirt was born in Espy, this county on the 6th of August 1820, and was 57 years, 9 months and 19 days old. He lived with his father who was a farmer, until the age of fifteen. By his own efforts he obtained a good english education, taught school in New Jersey for a time, and established a select school in New Columbus, Luzerne county, which subsequently became a flourishing Academy. In 1841 Mr. Wirt entered the office of the Hon. John Cooper as a law student. He completed his law studies under Hon. C. R. Buckalew and was admitted to the Bar of Columbia county in 1856. He served nine months in the early part of the war and was an emergency man in 1863. For several years past his health has prevented him from devoting himself actively to his profession, but he has been frequently appointed by the Court as auditor in important cases, and his conclusions were generally correct. In 1873 he was elected Secretary of the Town Council, to which position he was regularly re-elected annually up to the present year. His place will be hard to fill, as he devoted himself earnestly and almost constantly to the duties of his office. He was a genial companion an upright citizen and the community will miss him.

DEATH OF WESLEY WIRT, ESQ.

PROCEEDINGS OF THE BAR.

On last Saturday evening the members of the Bar at Bloomsburg met at the Law Library in the Court House to take action relative to the death of Wesley Wirt, Esq. Hon. C. R. Buckalew was called to the Chair, and B. F. Zarr and C. B. Brockway were appointed Secretaries. On motion it was resolved that a committee be appointed to draft and submit appropriate Resolutions. The Chairman named the following committee: Hon. John G. Freeze, Hon. A. C. Smith, and G. E. Elwell Esq.

A motion of Col. S. Knorr was adopted that when the members of the Bar adjourn, it be to meet at the Law Library on Tuesday at 2½ o'clock p. m. to receive the report of the committee on Resolutions, and to transact such other business as might be pertinent to the occasion. The Chairman then selected the following gentlemen as pall bearers. F. P. Billmyer, H. E. Smith, L. E. Waller, E. R. Ikeler, C. B. Brockway and W. J. Buckalew.

On motion, adjourned to Tuesday afternoon at 2½ p. m.

TUESDAY, MAY 28th.

The members met pursuant to adjournment. The following additional pall bearers were selected, viz: C. W. Miller, A. L. Fritz, N. U. Funk, H. C. Bittenbender, J. M. Clark and R. R. Little.

The Committee on Resolutions reported the following:

WHEREAS the Supreme Judge of the whole earth and all that dwell therein, has seen fit in His infinite wisdom to summon from earthly tribunals our esteemed friend and brother, Wesley Wirt, by sudden death, therefore by the Members of the Bar of Columbia county be it *Resolved*, That in this visitation we recognize the hand of the Great Chancellor of Heaven whose judgments are irreversible and whose ways are past finding out.

That in the death of our deceased brother we have sustained a severe loss. As a lawyer he enjoyed the confidence of the Bench and Bar; as a citizen he commanded the respect of the entire community, having been chosen Secretary of the Town Council of the Town of Bloomsburg for years in succession—which position he occupied at the time of his death; as a man he was a true friend and genial gentleman.

That the sympathy of the Bar be extended to the afflicted family, and that a copy of these resolutions be presented to them and published in the town papers.

JOHN G. FREEZE, }
A. C. SMITH, } Committee.
GEO. E. ELWELL, }

On motion, they were unanimously adopted. The members of the Bar then marched in a body to the house of the deceased, and from there to the grave.

C. R. BUCKALEW, Chairman.

B. F. ZARR, }
C. B. BROCKWAY, } Secy's

The bill providing for the creation of a Middle Penitentiary District finally passed the lower house of the legislature before adjournment, and will undoubtedly receive the signature of the governor. It embraces twenty-eight counties, as follows: McKean, Potter, Tioga, Bradford, Sullivan, Lycoming, Northumberland, Columbia, Montour, Fulton, Bedford, Cumberland, Franklin, Adams, Cameron, Somerset, Blair, Cambria, Huntingdon, Union, Snyder, Dauphin, Perry, Juniata, Mifflin, Clearfield, Clinton and Centre, and provides for the appointment of seven commissioners, by the governor, to select a site of not less than thirteen acres. These commissioners are to be selected outside of the district. One hundred thousand dollars is appropriated for the erection of the building. For reasons which we have heretofore given, no better site could be selected than near Bloomsburg.

As District Attorney Hart did not contest the seat of Mr. Lowenberg, after his arrival at Pittsburg, as was originally determined on, it is supposed that he was either bulldozed off, or a treaty of peace was made between the belligerents of Columbia and Lycoming counties. When the contest for the senatorial nomination comes off we will know the truth.—*Gazette & Bulletin.*

We have none but the kindliest feelings towards Messrs. Reighard and Hart; but they were mistaken in supposing they could run things here to suit themselves. It may be the style in Lycoming however. It was unjustified, to say the least, to angrily secede from a regularly organized conference because they could not control it. It is well Mr. Hart did not press his claim at Pittsburg.

From the *Berwick Independent* we learn that last week James Chamberlin and Will Frantz were arrested at Berwick by the Espytown constable for a violation of the fish law—fishing with nets. They contend they did not fish within the limits of Columbia county, but in Luzerne, and thus gave bail for their appearance. Mr. H. Owen and Mr. A. S. Phillips becoming their bailmen.

Fish Warden McCollum is evidently doing his duty, and should be aided by all good citizens. There is no more reason for violating the Fish law than any other law. At considerable expense the State is stocking our streams for the benefit of the whole people, and to give them cheap and nutritious food. No one therefore should be permitted to violate the law, which is designed to protect and increase our game fish.

The county of Columbia was quite complimented by the late State Democratic Convention. Hon. Charles R. Buckalew was made permanent President. Col. John G. Freeze was put upon the committee on resolutions, and when, after its organization by electing Senator Wallace Chairman, he placed Col. Freeze on the sub committee of seven; and he was also placed upon the committee of five to notify the candidates of their nomination, by the convention.

[COMMUNICATION.]

FISHINGCREEK, May 25, 1878.

HON. C. R. BROCKWAY, *Dear Sir.*—Finding myself unable to attend the call of a meeting of the soldiers of Columbia and adjacent counties to meet at your place to day, I trust the objects of your meeting will be accomplished, and a full record of Columbia county soldiers gotten together and preserved, with all papers that are yet in existence in the hands of individuals. There are also many interesting reminiscences that might yet be procured.

It is the general impression abroad that the townships up Fishingcreek furnished but few men to the Union Army; this belief is unjust to a portion at least of this part of the county (In the school district in which I reside (Jones No. 1 of Fishingcreek township) I can enumerate about 40 men who served in different organizations from the Pennsylvania Reserves up to the 211th Regiment. I would suggest the appointment of a committee of one from each township and borough to gather information and report to your Secretary, they again might divide into school districts, and get suitable persons interested in each district, in this way a full and complete record may be had.

The great mass of the Columbia county men served in some 20 different regiments, while probably double that number of regiments contained such a few of our men.

I will do what I can to aid you in the laudable effort you have commenced,

Respectfully Yours,
JOHN M. BUCKALEW.

The above suggestion is an excellent one, and we trust each Township and Borough will designate one man at least to cooperate with the general organization. Let the muster be complete and thorough.

C. B. B.

[*Concluded.*]

THE MONEY QUESTION.

If we could turn all the legal tender notes and all the silver into gold coin, and include all the gold coin already in the country, each person would have only $14.33, while Germany has $17.87, Great Britain 21.34, and France has 41.92, to each individual; this is taken from the Bureau of Statistics for 1874; we have still less at present under the contraction policy, while we require more than all three of the largest European nations combined, we are more progressive, and in possession of vast tracts of land and mines undeveloped. It is estimated that the working men, who have been obliged to lie idle since contraction commenced, would have earned wages sufficient if kept at work at $2 per day, until the present time, to have paid half of the national debt. Only sixty-four millions is the annual production of our mines in gold, fifty-three millions of this is exported, and we use from ten to twelve millions each year for manufacturing purposes, and as each year a larger demand is made, we shall have much less gold ten years hence, with a larger population. To prove that a specie basis is no help or prevention from financial distress, the reader is requested to look at Great Britain; she is only second to ourselves in the number of bankruptcies and general business prostration; her gold or specie basis is a rope of sand; she and we need more currency for the wants of the people to insure enterprise and vigorous life. Every man who offers abundant security has a right to receive and demand what money he requires. Before closing an answer is required that shall close the mouths of those who shall falsely or ignorantly assert that the currency has been expanded instead of contracted since the panic of 1873, or indeed since 1865. By quoting from 'Spaulding's Finance History, page 201,' we find the amount of currency on the 31st of October, 1865 to be $1,895,000,000, while the United States Auditor's report shows that the amount of government and national bank credits used as money in 1865, was over $2,100,000,000, in 1875 the amount of Government credits, greenback and national bank notes in circulation, were less than $700,000,000, and contraction has been steadily carried forward since 1865, by every secretary of the Treasury, to meet the demands of the bondholders to the sacrifice of the people's interest, except in a single instance when a part of the reserve was thrown out as a sop to satisfy the urgent necessity for more currency in the deathly prostration of all business caused by the panic.

Hugh McCulloch, Secretary of the treasury, commenced his pet policy of contraction against the earnest protests of prominent statesmen.

Will not the unconscious curse of the hundreds of thousands whom his policy of contraction hurled from affluence to poverty enshroud his name with ignominy forever. Contraction of our currency means stagnation and stagnation is only another word for putrefaction. The sword of compulsion was suspended over the nation by Senator Sherman's forced resumption measure passed January 15th, 1875, an Act for resuming specie payments in 1879, adding insult to injury; the results have already proved its impossibility.

Greedy cormorants lending money call or short time loans, are the only ones who prosper. They are waiting the good time coming like wreckers on a dangerous coast till they can swoop down on the foundered wrecks, and fatten themselves from the dismantled hulk. They are the vultures now shouting specie basis, national contraction hovering around, watching until financial misery and death prepare the feast.

Another step forward, by a two-thirds vote of the nation, will emancipate the working people and producing classes from the bondage of usury, interest or rent, usually paid for money borrowed.

By the will of the people, secure the enactment of laws that shall make greenbacks the legal tender; not only for all debts, dues and taxes but legal tender for all customs of the Government, imports included. All gold and silver regarded as merchandise, not legal money. Let every person who wants money obtain it from the Government, by offering sufficient security in real estate, that the amount shall be returned in a definite time, without interest. Only the cost of each loan and expenses of collecting, to be deducted, and as efficiently as the post office money order system. Let every post office be a bank of deposit and every post master be the Government's banker, for the loan of money; each postmaster to give the necessary bonds for the amount of money required in his locality. This system under proper laws and regulation will be self-supporting, and fully secure the government from any loss in its loans. Interest and usury laws will fall to the ground instantly for the want of support. To make greenbacks a true representative of property, all who borrow from any post office bank should secure the loan by giving mortgages on productive real estate at half selling value or price to secure the payment of the loan.

A GRANGER.

Prohibition State Ticket.

ALTOONA, PA., May 29.—The state convention of the prohibitionists assembled here at 10 o'clock this morning. After effecting a temporary organization they adjourned until 2 o'clock p. m. At the afternoon session the following ticket was nominated: Governor, General F. H. Lane, of Huntingdon; Lieutenant Governor, John Shallcross, of Philadelphia; Secretary of Internal Affairs, Calvin Parsons, of Luzerne; Judge of Supreme Court, Daniel Agnew, of Philadelphia.

It was General Grant who vetoed the Bill to increase the legal tender currency to $44-000,000, after that amount had been retired by the Secretary of the Treasury.

At the adjournment of the Legislature the members of the House presented Speaker Myer with a silver tea service. What for?

A pretty picture is a healthy looking and well cared for Baby. By the use of Dr. Bull's Baby Syrup you can keep the health of your Baby in a splendid condition. Price 25 cents a bottle.

Indorsed by the Medical Fraternity, popular in every circle, found everywhere, Glenn's Sulphur Soap is undoubtedly the most popular purifier, remedy for skin diseases and injuries, and complexional beautifier in America. Sold by all Druggists.

Hill's Hair & Whisker Dye, Black or Brown 50c.

May 17 4-w.

By Universal Accord,

AYER'S CATHARTIC PILLS are the best of all purgatives for family use. They are the product of long, laborious, and successful chemical investigation, and their extensive use, by physicians in their practice, and by all civilized nations, prove them the best and most effectual pill that medical science can devise. Being purely vegetable no harm can arise from their use. In intrinsic value and curative powers no other pills can be compared with them, and every person, knowing their virtues, will employ them when needed. They keep the system in perfect order, and maintain in healthy action the whole machinery of life. Mild, searching and effectual, they are specially adapted to the needs of the digestive apparatus, derangements of which they prevent and cure, if timely taken. They are the best and safest physic to employ for weakened constitutions, where a mild, but effectual cathartic is required.

FOR SALE BY ALL DEALERS.

n04

Marriages.

LITWEILER—LAVAN—At the Reformed parsonage, Catawissa by Rev. G. B. Dechant, Mr. Amos Litweiler to Miss Mary E. Lavan, both of Columbia county.

MENCH—HOUCK—At the Reformed parsonage, Catawissa by Rev. G. B. Dechant, Mr. Wm. Henry Mench to Miss Mary E. Houck, both of Columbia county.

MARKET REPORTS.

BLOOMSBURG MARKET.

Wheat per bushel	$ 1.35
Rye " "	.70
Corn, new, "	.50
Oats, " "	.32
Flour per barrel	7.50
Cloverseed "	
Flaxseed "	1.20
Butter	.18
Eggs	.10
Tallow "	.07
Potatoes	.30
Dried Apples	.8
Hams	.11
Sides & Shoulders	.10
Lard per pound	.10
Hay per ton	10.00
Beeswax	.25
Timothy Seed	2.00

QUOTATIONS FOR COAL.

No. 4 on Wharf	$ 3.00 per Ton
No. 5 " "	$ 2.75 "
No. 6 " "	$ 2.00 "
Blacksmith's Lump on Wharf	$ 3.00 "
" Bituminous "	$4.50 "

Business Notices

"The Dollar of our Daddies" or the green back will buy the best Ready-made Clothing at Lowenberg's.

That 12½ cents Dress Goods at Clark & Wolf's is going off fast. Call soon for it.

Call at McKinneys for Shoes.

White Goods and Hamburg Edgings in great variety cheap at Clark & Wolf's.

Bernard keeps all kinds of clocks, watches jewelry and silverware. His watches range in price from $5 upward.

For a Suit of Clothes made up in city style go to Lowenberg's.

Boot headquarters at McKinney's.

I. W. Hartman's store is the cheapest.

Admission free at McKinney's.

Summer Hats! Summer Hats! Just received
A full stock of Straw Goods for Men and Boys at Lowenberg's.

Full line of Prints and Domestics at Clark & Wolf's.

White Vests, White Vests, Linen Vests, Dusters, Ulsters and Alpaca coats just received at Lowenberg's.

Trimmings, Notions, Lace Collars and Cuffs, Ties, Bows, and Fancy Goods in great variety at Clark & Wolf's.

Best and cheapest Parasols at I. W. Hartman's.

When you want a Nice Suit For Summer wear go to Lowenberg's.

Rubbers at McKinney's.

The display of Jewelry, Silverware, Watches, &c., at P. S. Bates' is said by all to be the choicest to be seen in Bloomsburg. Repairing is done by him in the best manner and at the lowest possible rates.

I. W. Hartman's store is the cheapest.

Cadman says he sells he sells Furniture at the lowest rates, and has a large assortment always on hand.

Linen Dresses and Linen Goods to make up at Clark & Wolf's.

Cadman always keeps on hand all kinds of PICTURE FRAMES.

Boots and Shoes cheap at McKinney's.

Crampton's Palm Soap is the best laundry soap in this or any other market. For sale by Jacob H. Maize. may 18-3w

Crampton Brother's Palm soap at Jacob H. Maize's. It is the best. Try it. may 3-18w

McKineys Shoe Store below Court House.

Caldwell is getting the run on ice cream now.

Try it—Buy it
Palm—Palm—Palm Soap
At Jacob H. Maize's—at Jacob H. Maize's. may 3-18w

Great bargains in Dress Goods at Clark & Wolf's.

Always reliable Goods that come from I. W. Hartman's.

P. S. Bates makes a specialty of repairing watches, clocks, jewelry, silverware, or anything else in his line of business. He always insures a first-class job and is prompt with his work.

AUDITOR'S NOTICE.

The undersigned Auditor appointed on exceptions to final account of H. W. Vandelsloe, Administrator of J. B. Vandersloe, deceased, with power to make distribution, will attend to the duties of his appointment at his office in the town of Bloomsburg on Saturday, June 22, 1878, at ten o'clock a. m., when and where all persons having claims are requested to present the same before the Auditor or be debarred from coming in for a share.

F. P. BILLMEYER, Auditor.

may 24, 1878-4w

BUSINESS CARDS, VISITING CARDS, LETTER HEADS, BILL HEADS, POSTERS, &C., &C., Neatly and Cheaply printed at the COLUMBIAN Office.

$3 GOLD PLATED WATCHES. Cheapest in the known world. Sample Watch Free to Agents. Address, A. COULTER & Co., Chicago. aug17, '77-1y

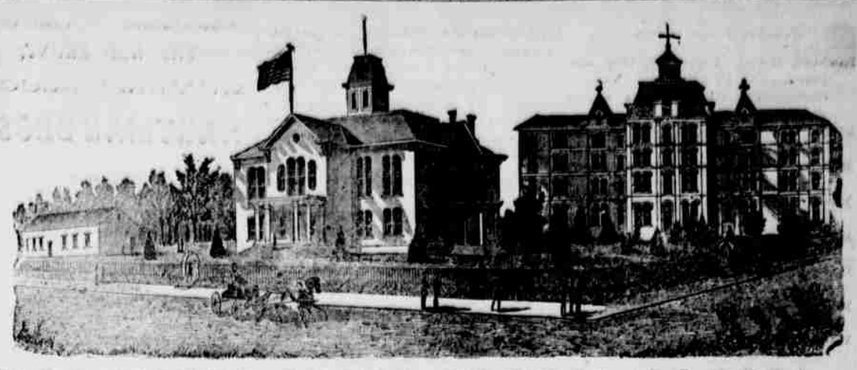

BLOOMSBURG STATE NORMAL SCHOOL

SIXTH NORMAL SCHOOL DISTRICT.

Bloomsburg, Columbia County, Pennsylvania.

Rev. D. J. WALLER, Jr., A. M., Principal.

THIS SCHOOL, just present constituted, offers the very best facilities for Professional and Classical learning.

Buildings spacious, lofty and commodious; completely heated by steam, well ventilated, lighted by gas, and furnished with a bountiful supply of pure, soft spring water.

Location healthful, and ease of access. Teachers experienced, efficient, and alive to their work. Discipline, firm but kind, uniform and thorough. Expenses moderate. Fifty weeks a week deduction to aid expecting to teach. Students admitted at any time. Rooms reserved when desired.

Courses of study prescribed by the State:

I. Model School. II. Preparatory. III. Elementary. IV. Classical.

Adjunct Courses: I. Academic. II. Commercial. III. Course in Music. IV. Course in Art. V. Course in Physical Culture.

The Elementary, Scientific and Classical Courses are PROFESSIONAL, and Students graduating therein, receive State Diplomas, conferring the following corresponding Degrees: Master of the Elements; Master of the Sciences; Master of the Classics. Graduates in the other Courses receive Normal Certificates their attainments, signed by the officers of the Board of Trustees.

The course of study prescribed by the State is liberal, and the Scientific and Classical courses are not inferior to those of our best Colleges.

The State requires implicit obedience to the rules of the Institute. The times demand it. It is one of the prime objects of this School to help to secure it, by furnishing intelligent and efficient teachers for her schools. To this end it solicits young persons of good abilities and good purposes,—those who desire to improve their time and their talents, as students. To all such it promises aid in developing their powers, and abundant opportunities for well paid labor after leaving School. For Catalogue, address the Principal.

HON. WILLIAM ELWELL, President Board of Trustees.

Sept. 8, '76.

Treasurer's Sale of Unseated Lands in Columbia County, Pa.

By virtue of sundry acts of the General Assembly of the Commonwealth of Pennsylvania, relating to the sale of real estate for unpaid taxes in the County of Columbia, I do hereby give notice that I will offer at public sale at the Court house in the town of Bloomsburg, on

MONDAY OF JULY NEXT, A. D. 1878,

At 10 o'clock a. m., the following described pieces of land, or such part thereof as may be necessary to satisfy the amount of taxes due and unpaid against the same and costs thereon, to wit, from day to day as the same may be found necessary.

TERMS OF SALE

The amount of taxes and costs must be paid when the land is struck off, or the sale may be avoided and the property put up and resold.

UNSEATED LANDS IN COLUMBIA COUNTY, 1878.

No. Acres.	Warrantee or owners	Twp.	Taxes
340	Amos Butt & Lease	Beaver	16.77
83	Brockway C B	do	4.02
3 lots	Beaver Swamp	do	2.42
1 do	do Charles	do	.90
2 do	Boyer J A	do	2.84
8 do	Barnes C D	do	8.24
3 do	Butt & Lease	do	
400	Columbia mills & iron co	do	22.95
400	do do do	do	22.95
400	do do do	do	22.95
380	do do do	do	19.99
400	do do do	do	22.95
1 lot	Carrow Morris	do	1.46
1 do	do do	do	.41
5 do	Charles Simon Jr	do	4.92
150	Davis Isaac and others	do	11.24
91	Fry Geo W	do	3.90
110	Frick H P	do	5.64
3 lots	Finnegan A	do	4.40
3 do	Fry S W	do	2.42
209	Grant John	do	42.45
3 lots	Gearhart W	do	5.75
50	Hendershot Jacob	do	1.40
66	Hauck John Sam	do	12.13
75	Hinderliter Jacob & S	do	9.14
83	Hosta Chas & others	do	5.72
100	" " "	do	3.40
2 lots	Harner & Chester	do	2.97
5 "	Hoffman S	do	4.03
3 "	Hoffman Jacob	do	2.43
2 "	Duffy Joseph	do	2.91
3 "	Harner & Chester	do	1.22
3 "	Keiser Frank	do	1.12
1 "	Kleckner W	do	1.46
3 "	Laverne W K	do	5.75
2 "	Lewis Frank	do	1.62
40	Longenberger Nath	do	2.33
70	Morris Daniel	do	5.66
104	Mann & Paul	do	4.90
100	Moyer Geo	do	2.70
140	Nungesser J M	do	11.34
3 "	Pratt Stephen	do	1.22
3 "	Price Clarence	do	4.40
5 "	Packer O D	do	4.03
6 "	Rutherford Sam & co	do	3.27
2 "	" Samuel	do	1.22
267	Raub J Milton	do	21.87
49	" "	do	3.99
129	" "	do	7.86
237	" "	do	13.23
274	" "	do	14.53
240	" "	do	16.20
50	Shuman John	do	8.40
5 lots	Smith I W	do	5.15
3 "	Shipman Geo	do	5.75
5 "	Scott Peter	do	4.93
224	Shuman J L	do	33.49
19	" "	do	2.86
19	" "	do	2.86
3 "	Tilson George	do	2.42
2 "	Vastine R H	do	1.62
59	Vanamern Cohnsman	do	2.70
79¾	" "	do	5.40
118	" "	do	8.26
124½	" "	do	8.51
264	West Rock Mt C & I Co	do	138.56
400	Wonnebler Leberecht	do	22.40
400	" "	do	22.40
75	" "	do	2.25
5 "	Wetzel C W	do	9.57
3 "	Wood Augustus	do	2.42
50	Christmas John	Beech	10.40
45	Donaldson Mark E	do	9.40
6	Smith Hannah	do	54
1 lot	Fritz Peter	Berwick	55
5 of 100	Apple Daniel	Bloomcreek	2.86
38	Robinson Reuben	do	7.65
25	Brittain J J	do	2.06
210	Dreisbach W	do	8.13
28	Cole Peter	do	1.12
200	Doty & Fisher	do	11.82
54	Freas Wm Lee	do	2.94
218	Dunlap S S	do	8.72
100	" "	do	8.09
500	" "	do	8.26
5	Kleiner John	do	2.06
27	Wolf John Jr	do	1.11
6	Fortney Andrew	do	22
100	Fisher Saml A	do	3.88
200	Beaver Abram	do	7.10
200	Kline Abram	do	8.88
100	Stackhouse Joseph	do	1.46
224	" "	do	5.50
200	" "	do	14.13
24	" "	do	90
100	" "	do	2.01
23	" "	do	56
3 tracts	Shaffer David	do	4.79
10	Stackhouse & Seidel	do	36
14	Shaffer John	do	23
54	Linder J	Catawissa	2.74
11	Gilbert Joseph	do	2.56
18	" "	do	2.84
100	" "	do	4.60
14	Kramer Christian	do	68
12	Shuman Benjamin	do	2.84
69	Thomas Benjamin	do	2.42
165	" "	do	2.84
118	" "	do	4.40