# THE COLUMBIAN.

BLOOMSBURG, FRIDAY, APRIL 5, 1878

### Rail Road Time Table.

LACKAWANNA & BLOOMSBURG RAIL ROAD

| | NORTH. | SOUTH. |
|---|---|---|
| Accommodation Train | 6.45 A. M. | 7.52 A. M. |
| Mail Train | 7.38 A. M | 4.49 P. M |
| Express Train | 1.50 P. M. | 11.57 A. M |
| " " | 6.56 P. M. | |

CATAWISSA RAIL ROAD.

| | NORTH. | SOUTH |
|---|---|---|
| Accommodation Train | 6.28 A. M. | 7.37 P. M. |
| Regular Express | 4.06 P. M. | 11.32 A. M. |

Through cars on Express train either to New York or Philadelphia. Accommodation train runs between Catawissa and Williamsport.

Pensions, Bounties and Bounty lands obtained by Brockway & Elwell.

George Hess has engaged in the business of carpet weaving on East street, and solicits patronage.

Bishop Howe confirmed fourteen persons at the Episcopal church on Wednesday evening.

The public schools are having a vacation this week, on account of the numerous movings.

The spring term of the Normal School opened last Monday. Most of the old students and a number of new ones are in attendance.

M. E. Jackson, Esq., of Berwick, purchased at Sheriff's sale, the Seybert farm lying in Salem township, Luzerne county, for $10,001.

Candidates cards are inserted in another column. All orders must be accompanied with the cash.

M. P. Lutz is buying spring goods in New York. Look out for bargains when he returns.

April days thus far have been most delightful, and the proverbial showers have not yet come.

Foutz's Horse and Cattle Powders are renowned the world over for preventing and curing diseases; it is, therefore unnecessary to give them any further recommendation. Try them.

The New Hampshire Republicans will have a majority of 2 in the senate and 40 in the house. Last year the legislature was Republican by 73 majority.

MUSICAL COLLEGE.—Spring session of six weeks begins on Thursday, May 2d, 1878.
Freeburg Snyder Co. Pa.
March 29 4w.

The Mauch Chunk gallows has sent seven Mollie Maguires into eternity—four in Carbon and three in Columbia county. Sheriff Hoffman, of Columbia county, operated it well on Monday.—*Patriot*

Cough, Hoarseness, Asthma, or any Irritation of the Throat or Bronchial Tubes, will be relieved by taking Dr. Bull's Cough Syrup. It has cured thousands. Recommend it to your friend and neighbor. Your druggist keeps it. Price, 25 cents.

The Democratic Standing Committee met on Saturday last at this place, and unanimously selected Hon. C. R. Buckalew and Hon. J. G. Freeze as Representative delegates to the next State Convention. No instructions were given. The Chairman, Mr. Lowenberg, was authorized to appoint conferees to meet similar conferees to select a Senatorial delegate.

The 'Baby's Best Friend' is the most appropriate title for Dr. Bull's Baby Syrup. It is absolutely free from Opium, Morphia and other powerful agents, is perfectly safe and reliable under all circumstances and by allaying the usual Stomach and Bowel Disorders of Babyhood keeps the child from fretting and crying, so injurious to itself and annoying to all. Price 25 cents.

REMEDY FOR HARD TIMES.—Stop spending so much on fine clothes, rich food and style. Buy good, healthy food cheaper and better clothing; get more real and substantial things of life every way, and especially stop the foolish habit of running after expensive and quack doctors or using so much of the vile humbug medicine that does you only harm, and makes the proprietors rich, but put your trust in the greatest of all simple, pure remedies, Hob Bitters, that cures always at a trifling cost, and you will see better times and good health. Try it once. Read of it in another column.

BOROUGH AND TOWNSHIP SETTLEMENTS.—The Act of assembly approved the 31st day of March, 1876, (Pamphlet Laws, page 12,) requires the auditors of every Borough and Township to meet annually on the *second of Monday of April*, and audit and settle the accounts of the supervisors, overseers of the poor, and all other Township and Borough officers, except that of school directors, which comes off annually on the first Monday of June. And they must post up the statements, or publish it in some of the county papers, so that the tax payers can see the same. Auditors will take notice and govern themselves accordingly.

ANOTHER ATTEMPT TO BREAK JAIL.—Maguire who escaped a few weeks ago from our county jail, made another attempt on Thursday to break jail. The window sill made of iron was discovered to be filed off preparatory to leave in the same manner as before. How he got a file or instrument to do the work is a mystery, and it should be a caution to the commissioners to not grant permits unless they know the parties visiting the jail. If strangers, they should be compelled to furnish recommendations. Maguire has since been chained to the floor and escape is impossible, but, it will be advisable to be cautious with other prisoners and guard against everything that may lead to aid in the escape of prisoners.—*Americus.*

The New York *Sun* in its report from Mauch Chunk of the execution of Fisher, alludes to Bloomsburg and says that Sheriff Hoffman was drunk when he hung Hester and the others. This is a lie, without any foundation whatever. The sheriff performed his duty without a single mistake in any of the details. But the trouble with the 290 pounds of *Sun* reporter was that he became impertinent and insulted the sheriff in the jail a short time before the execution whereupon the sheriff ordered two policemen to eject him from the building, which was accordingly done, and the reporter is now taking sweet revenge by circulating the above falsehood. The only thing the sheriff is to be blamed for is that he afterwards accepted an humble apology from the fellow, and readmitted him to the jail yard.

### POMONA GRANGE MEETING.

The next meeting of Pomona Grange, No. 5, P. of H., will be held the second Friday of April next (it being the 12th) at 10 o'clock a. m., in Corell Hall, Bloomsburg, Columbia county, Pa. Full attendance desired. Officers not installed at January meeting, please be present. Delegates and voting members will bring their *regalia*.

It is thought best to have "lunch" served in the hall for dinner. Do not neglect that little matter of *dues*. Come prepared for a profitable and pleasant time. Let us make this, our spring time meeting, of more than ordinary interest. Our cause is just; let each one assist in having it prevail.

J. W. BOWMAN, Master.
E. M. TEWKSBURY, Secretary.
Catawissa, March 20, 1878.

The members of the new Town Council were sworn in at ten o'clock last Monday morning. The first regular meeting was held on Wednesday evening, but owing to the unavoidable absence of two members the appointments for the year were postponed until Thursday night.

Would you hurry those who are near and dear to you to their graves; and would you mete out the same fate to yourself for the price of a bottle of Dr. Haas' Expectorant for coughs and colds? 25 and 50 cents a bottle.

Metherell's Cornet Band assisted by the "Quartette Club" and Orchestra of Bloomsburg will give an entertainment at Buckhorn on Friday and Saturday evenings April 12 and 13. Proceeds for the benefit of the band.
Admission 10 and 20 cts.

NOTICE TO COLLECTORS.—Collectors of county taxes in arrear, are hereby notified that the same must be settled during May Court.
H. W. MCREYNOLDS, Treas.
April 5-4w

We are indebted to the Pennsylvania Board of Centennial Managers for two handsomely bound volumes, embodying the preliminary and final reports of that Board to the Legislature, transmitted to that body, with a message from the Governor. These books contain full statistics concerning the late Centennial Exhibition, including the names of exhibitors, and a list of exhibits. It is complete in all its details, and will be valuable for future reference.

### MOVINGS.

Rev. S. Mitchell has moved into the house of N. Pursel on Market street.

Rev. O. D. S. Marclay occupies the house of C. Robbins on Main street above East.

The Misses Derrickson have moved their store from Hartman's block to the rooms lately occupied by Miss H. Harman.

F. P. Billmeyer's law office has been removed from the Ent building to the Harman building first door below the residence of J. Fetterman.

D. A. Beckley has moved on Rock street, next door to Mr. Appleman.

Thomas Webb occupies the house of J. L. Girton on Centre street.

Hon. C. R. Buckalew has moved back to his residence on the hill.

BLOOMSBURG STATE NORMAL SCHOOL.—We visited the above school lately and were very favorably impressed with its beautiful location. The building is erected on a hill at the outskirts of the town from which a magnificent view is had. The building is spacious and well ventilated throughout, lighted by gas and heated by steam. The location is healthful and easy of access. There is a good supply of spring water. The offices, recitation rooms, parlors, &c., are handsomely and comfortably furnished, and everything about the premises has an air of comfort. The school at present offers the best facilities for professional and classical learning. The Rev. D. J. Waller, Jr., A. M. Principal has by close attention brought this school to its highest perfection. He is a gentleman of ability and has his whole heart in the interest of its success.—*Daily American.*

Very few, perhaps, of our readers are strangers to the popular dry goods establishment of Strawbridge & Clothier, Philadelphia, but only those who have visited their store within the past few weeks can form an idea of the immense assortment, now on exhibition, of those unique French novelties in dress textures, which of late have become so fashionable.

Forseeing the great demand for these goods, a member of the firm visited the manufacturing centres of France and personally selected the choicest styles, many of which are confined to themselves and are shown nowhere else in this country.

The cheaper fabrics, this firm now, as heretofore, are distributing to their customers at the same price per yard as the country merchant pays for the identical goods by the case.

Every department of the house is conducted on the principal of delivering goods to the people at one small uniform profit above cost of production.

We would remind our lady readers who cannot spare the time to visit Eighth and Market streets in person, to avail themselves of this firm's original system of "shopping by mail," which gives the most distant consumer as nearly as possible all the advantages of the Philadelphia resident.

### HETLERVILLE ITEMS.

A serious accident happened to Mr. I. Snyder on Friday 22 ult. He went to the woods where he had men chopping, and was picking a few scattered brush and being on the opposite side of a brush heap to the choppers, the top of a tree fell on him fracturing his left arm in two places, between the elbow and shoulder besides some other bruises. The wounds were well attended to, and he is doing as well as can be expected.

A number of farmers have been planting potatoes &c., but the cold weather of Sunday and Monday made them think that they were rather early.

The grain in this section looks reasonably well thus far.

The public schools closed last week with an unusual number of spelling schools, entertainments, &c. The term has been well attended, and from all appearances a pretty good work accomplished.

An interesting Literary Society has been in progress at this place for the last two years, conducted by the young people, meeting weekly in the Sons of America hall. Such societies are productive of much good and should be established wherever circumstances will permit.

J. E.

### ROARINGCREEK ITEMS.

Several tramps have made their appearance in this neighborhood recently.——Mr. Barnd of Philadelphia is at present visiting his friends here.——S. Long (formerly of Catawissa) took possession of the flouring and grist mill at this place last Monday.——Our friend and teacher Mr. Becker, closes his present term of school next Monday, having taught five months.——The "Mollie" execution has been the principal topic of conversation during the past week, as Locust was well represented at the hanging.——Mr. E. Weaver of Franklin, has organized a singing school, consisting of 25 members which meet at the Free-Will church, on Tuesday and Saturday evenings.——The "hop" at Mr. Kehres in Numedia on Tuesday evening of last week was numerously attended, however as the working season approaches the evening parties are not so frequent.——Farmers are busy hauling lime, and preparing their ground to sow oats and plant potatoes, while some have already planted a few, but the recent cold weather will certainly not encourage their growth.——A game of base ball was played on the second Saturday of last month at Numedia, by the Furnace Nine and Numedia Nine, the Furnace Nine being the winning side. Base ball has been quite an amusement at the public sales for boys and the junior class.——The Union Sunday School of this place was reorganized on the 24 ult., the following officers were elected for the ensuing season. Superintendent, E. C. Clever; Secretary, F. Becker; Treasurer, S. R. Carl; Librarians, G. C. Yeager and A. R. Carl. There is a fair prospect for a prosperous Sunday School.

A STUDENT.

### HESTER'S RING.

Soon after the execution of the three men, last week Monday, it was reported that a gold ring which Mrs. Hester had placed on her husband's finger when bidding him good bye, had been removed while the body was being taken down. A man representing himself as a Coal and Iron Policeman displayed a ring in different saloons on the same day, saying he would not take a thousand dollars for it, that it was Hester's. On Saturday evening Sheriff Hoffman received the ring enclosed in the following letter.

POTTSTOWN, PA., March 30, 1877.

MR. JOHN W. HOFFMAN, Sheriff:

*Dear Sir*—Please enclosed find "Hester's" ring that I removed from his finger when I was up to see the execution's this week. Please return to his family,

and oblige
ABBY ENGLE, P. & R. Employee.

(Please answer.)

The taking of this ring was a most dastardly act. A man who would steal from a dead body would commit murder. If the fellow is really an employee of the Philadelphia & Reading railroad, that company should give him his deserts by a prompt discharge.

### ORDINANCE NO. 22

An ordinance to open Whitman's Alley between Fourth street and Brugler's Alley, in line with other portions of the same north of Fourth street and south of Brugler's Alley.

Section 1. Whereas Elisha B. Pursel and Mary E. his wife, and Norman S. Pursel and Susan R. his wife, have by deed bearing date the twenty-sixth day of March, A. D. 1878, for the consideration therein mentioned, granted to the Town of Bloomsburg an alley sixteen feet in width, through the lands owned by them from Fourth street to Brugler's Alley; therefore be it devised and enacted, by the Town Council of the town of Bloomsburg, and it is hereby enacted by authority of the same; That Whitman's Alley be opened as and for a public highway of the width of sixteen feet, through and over the lands of the said Elisha B. Pursel and Mary E. his wife, and Norman S. Pursel and Susan R. his wife from the south side of Fourth street, southwardly to the north side of Brugler's Alley, the centre line of the said alley to be a line extending from the middle point of said Whitman Alley at the north side of said Fourth street to the middle point of the said Whitman's Alley at the south side of Brugler's Alley.

Passed March 27, 1878.

Attest: WESLEY WIRT. DAVID LOWENBERG, President of Town Council. Secretary.

### OBITUARY.

KISNER—Mrs. J. Kisner deceased at the residence of her daughter Mrs. Russell W. Stout, Shenandoah, Schuylkill Co., Pa., March 25th, 1878, aged 73 years, 5 months and 5 days. This venerable lady was born of Quaker parentage in Philadelphia in 1804 and in early life, with her parents, removed to Greenwood, Col. Co., Pa. She was converted in her sixteenth year and united with the M. E. Church, and for 57 years—more than half a century, she was a faithful and consistant member. She was the mother of twelve children, eight of whom are still living. The oldest daughter being Mrs. Hampton of Ashland, and her youngest Mrs. D. A. Creasy of this place, both ladies occupying high positions in the church and society of their respective places. Her grandson B. F. Hampton of Ashland is personally known to the writer, and is a most examplary and worthy man, beloved and honored, and an active member of the M. E. Church of that place.

Since the death of Mr. Kisner some ten year since, mother Kisner has been living with her children, compensating each however, for the time with them, and enjoying the cheer and happiness of their homes, being dearly beloved by all. She was all her life a praying woman, and ever manifested a deep solicitude for her children and their families. During the last two years of her life she suffered much, but in great patience and resignation. A few days before her death, she left a message for all her children: "To be loving and kind to each other, and meet her in heaven." Calling her daughter Ellen to her bedside before she died she whispered that immortal language of the Savior: "I am the resurrection and the life; whosoever liveth and believeth in me shall never die." Her last words were "Oh, dear Jesus!" The interment took place at Rosemont Cemetery, Bloomsburg on the 27th, attended by a large circle of relatives and friends.

"There is a world above
Where parting is unknown;
A whole eternity of love
Formed for the good alone.
And faith beholds the dying here
Transplanted to that happier sphere."

### THE PHONOGRAPH.

The witty man of the *New York Times* has explained, in his usual felicitous manner, the remarkable advantages we shall all reap from the phonograph—an instrument by which, it is claimed, the tones of the human voice can be preserved and reproduced hundreds of years hence. According to the *Times* editor, all our great men—at least their voices and words will undergo a process of 'bottling,' and 'in the years to be' the American host will treat his guests to a bottle of Talmage or Anna Dickinson, just as he now treats them to Heidsick or Mumm's Extra Dry. If Dr. Pierce could have all the encomiums that have been bestowed upon his Golden Medical Discovery and Pleasant Purgative Pellets, as remedies for indigestion, constipation, torpid liver, or 'billiousness,' thus bottled' and preserved, it would be the most famous bottle in the world.

*SANTA ROSA, Sonoma Co. Cal, July 8, 1877.*
Dr. R V. Pierce, Buffalo, N. Y.:
*Dear Sir*—Your Golden Medical Discovery has cured me of an aggravated affection of the skin after different doctors had failed. My face and body were continually covered with pimples and blotches. Enclosed find $1.50 for a copy of your Common Sense Medical Adviser.
Yours truly,
WM. H. MARION.

*EMEREL STATION, Ohio, June 11th, 1877.*
Dr. Pierce, Buffalo, N. Y.:
*Dear Sir*—Your Pleasant Purgative Pellets have cured my wife after our best physicians had failed. They helped her from the first dose.
IRA A. MILLER.

Necks and Arms of Snowy Whiteness, forms fair as the lilly, are the pleasing endowments conferred by Glen's Sulphur Soap. A healthful substitute for the poisonous cosmetic formerly in vogue.

The tints produced by Hill's Instantaneous Hair Dye are like those of Nature.
March 22, 4w.

The silverware delivered by the National Silver-Plating Co. No. 704 Chestnut Street, Philadelphia, is giving entire satisfaction. All orders are promptly filled, and no one need hesitate about sending them money.—*Lutheran Observer.*
March 15 4w.

Croaking is not confined to the Frog Ponds. At this season almost everybody is hoarse. The bleating of distressed lungs is heard everywhere. Why is this, when *Hale's Honey of Horehound and Tar* will cure any cough, cold or horseness in 48 hours? Sold by all Druggists.

Pike's Toothache Drops cure in 1 minute.
March 15.

### CENTRAL PENNSYLVANIA M. E. CONFERENCE.

*Danville District*—W. W. Evans, presiding elder.
Danville, St. Paul's, W. A. Houck.
Danville, Trinity, I. H. Torrence.
Northumberland, M. L. Drum.
Washingtonville, L. S. Crone.
Iola, G. V. Savidge.
Buckhorn, T. O. Cleese.
Bloomsburg, M. L. Smyser.
Espy and Light Street, John Moorhead.
Orangeville, H. S. Mendenhall.
Benton, H. B. Fortner and one to be supplied.
Berwick, J. H. M'Garrah.
Mifflinville, John Loyd;
Beach Haven, Alem Britain and R. Shipe.
Bloomingdale, W. A. Carver.
Muhlenburg, Owen Hicks.
Shickshinny, George Warren.
White Haven, J. T. Wilson.
Hickory Run, J. P. Benford.
Weatherly, R. H. Colburn.
Stockton and Beaver Meadow, C. W. Marshall.
Hazleton, A. M. Creighton.
Jeanesville and Audenreid, J. W. Leckie.
Conyngham, G. M. Larned.
South Heberton, C. L. Benscoter, O. H. Huston.
Catawissa, F. Gearheart.
Elysburg, John Guss, J. Gublin.
Shamokin, T. M. Reese.
Helfenstein and Gordon, N. B. Smith.
Centralia, Jno. Horning.
Mt. Carmel, N. W. Colburn.
Ashland, W. G. Ferguson.
Trevorton, J. W. Feight.
Snydertown, G. H. Day.
Sunbury, S. W. Sears.
Selinsgrove, E. Swartz.

H. A. Curran, professor in the state normal school, member of Bloomsburg quarterly conference.

The virtues of early rising are set down by Miss Brackett, an accomplished school teacher, of New York, as entirely overdone, and in an amusing little paper, entitled "A Triad of Superstition," she calls upon people to renounce the worship of this fetich, and to give over being ashamed when early risers take on superior airs of lofty scorn towards people who come down late to breakfast. These last, she argues, have really done nothing to be ashamed of, in sleeping their sleep out. If they have wasted an hour or so of daylight, they may have saved up more strength of nerve tissue, and economised their vital forces more wisely than the monomaniacs on the other side who get up before the sun does, and burn gas in the early mornings, to shave or study by. But the whole point, which the satirist fails to touch, depends entirely upon what the early risers get up for, when their work begins, and on what hours of the twenty-four they must put the heaviest strain. The teacher's work begins at nine in the morning, and she may make an eight, ten or twelve hour business of it and its collateral occupations, continuing these till midnight. Obviously it would be as fanatical in professionals of this sort, or in those called to active appearance at ten in the morning to trouble their heads about Dr. Watts' teachings, as it would be in a night editor, compositor or night watchman to be disturbed, because their working hours continue while other folks are asleep. It is altogether in the adjustment of work and hours that the true balance lies. If the clothes are to be hung out for the short winter sunlight it is a wise laundress that lights her gas early over the tubs, and duties that call to work at seven and are over by six at night, justify the early to bed and early to rise motto.

But there is a questionable practice of working before breakfast which is not virtue by any means, but a process that may be pernicious and exhausting. The sagacious French, whose second breakfast comes at eleven o'clock or noon, have their big bowl of coffee and roll before they get—figuratively speaking—on their legs for the day. But there are people so injudicious as to consider that they are taking a constitutional, in a long walk, ride on horseback, or even stirring exercise in the way of work, for several hours, fasting, which is about equal to the wisdom of putting the blast on in a furnace when the fuel is low. It ought to be remembered for domestic employees who may have to work for hours before the family is ready for breakfast, that a cup of tea in time may save a good deal of unnecessary weariness, and that it is in the little thoughtfulness for the comfort of others that true management depends. The same wisdom will send people to bed and get them out of it in accordance with the work they have to do, and the hours this work is to be done in.—*Phila. Ledger.*

Very tall persons who reach the age of 60 need not expect to live any longer unless they use Dr. Coxe's Wild Cherry and Seneka. No danger then of getting short for long years to come. The longer you tolerate that cough, the shorter you'll grow.

### A GENTLE HINT.

In our style of climate, with its sudden changes of temperature,—rain, wind and sunshine often intermingled in a single day,—it is no wonder that our children, friends and relatives are so frequently taken from us by neglected colds, half the deaths resulting directly from this cause. A bottle of Boschee's German Syrup kept about your home for immediate use will prevent serious sickness, a large doctor's bill and perhaps death, by the use of three or four doses. For curing Consumption, Hemorrhage, Pneumonia, Severe Coughs, Croup or any disease of the Throat or Lungs, its success is simply wonderful, as your druggist will tell you. German Syrup is now sold in every town and village on this continent. Sample bottles for trial, 10c; regular size, 75c.
April 27, '77-1y jl

IF YOU WANT TO BE STRONG, HEALTHY and Vigorous take E. F. Kunkel's Bitter Wine of Iron. No language can convey an idea of the immediate and almost miraculous change produced by taking E. F. Kunkel's Bitter Wine of Iron in the diseased, debilitated and shattered nervous system. Whether broken down by excess, weak by nature, or impaired by sickness, the relaxed and unstrung organization is restored to perfect health and vigor. Sold only in $1 bottles. Sold by all druggists and dealers everywhere.

**NERVOUS DEBILITY! NERVOUS DEBILITY!**

Debility, a depressed, irritable mind, a weak, nervous exhausted feeling, no energy or animation, confused head, weak memory, the consequence of excesses, mental overwork. This nervous debility finds a sovereign cure in E. F. Kunkel's Bitter Wine of Iron. It tones the system, dispels the mental gloom and despondency, and refuvinates the entire system. Sold only in $1 bottles. Get the genuine Take only E. F. Kunkel's, it has a yellow wrapper around it, his photograph on outside. Sold by your druggist. E. F. Kunkel, Proprietor, No. 229 North Ninth Street, Philadelphia, Pa. Send for circular or advice free Try my great remedy. Get it of your druggist, six bottles for $5. It cannot fail. It is guaranteed to do as is recommended.

WORMS! WORMS! WORMS!

E. F. Kunkel's Worm Syrup never fails to remove all kinds of worms. Seat, pin and stomach worms are readily removed by Kunkel's Worm Syrup Dr. Kunkel is the only successful physician in the country for the removal of tape worms. He removes them in 2 to 3 hours, with head all complete, alive, and no fee until head is passed. Common sense teaches if Tape worm can be removed all other worms can be readily destroyed. Ask your druggist for a bottle of Kunkel's Worm Syrup. Price $1 per bottle. It never fails. If he has it not, have him get it, or send to Proprietor, E. F. Kunkel, 229 North Ninth Street, Philadelphia, Pa. (Advice at office free, or by mail.)

TEMPERANCE REFORM
AND ITS GREAT REFORMERS.
BY REV. W. H. DANIELS, A. M.
Profusely illustrated with Portraits and Sketches and containing over 600 Pages.
☞A WHOLE TEMPERANCE LIBRARY IN A SINGLE VOLUME. Agents Wanted Everywhere. Address for extra Terms and Circulars, NELSON & PHILLIPS, 805 Broadway, New York.
Mar 1-4w d

## Business Notices.

Spring Styles! Spring Styles!
Just received, the largest stock of cloths and casimeres of the latest style and at the lowest price—to be sold by the yard with trimmings for coat pants or vest. If you want them made at home buy the goods and have them cut at David Lowenberg's.

A very special line of new spring dress goods at I. W. Hartman's.

For sale or exchange. A ½ iron axle spring wagon, new.
JOHN W. GIBBS, Bloomsburg.

Cold Frame Cabbage Plants, 75 cts. per 100, $5.50 per 1000, Address
J. GARRISON, Bloomsburg.

IN THE WHOLE HISTORY OF MEDICINE,
No preparation has ever performed such marvellous cures, or maintained so wide a reputation, as Ayer's Cherry Pectoral, which is recognized as the world's remedy for all diseases of the throat and lungs. Its long continued series of wonderful cures in all climates has made it universally known as a safe and reliable agent to employ. Against ordinary colds, which are the forerunners of more serious disorders, it acts speedily and surely, always relieving suffering, and often saving life. The protection it affords, by its timely use in the throat and lung disorders of children, make it an invaluable remedy to be kept always on hand in every home. No person can afford to be without it, and those who have once used it never will. From their knowledge of its composition and effects, Physicians use the Cherry Pectoral extensively in their practice, and Clergymen recommend it. It is absolutely certain in its remedial effects, and will always cure where cures are possible.

FOR SALE BY ALL DEALERS.
jl no 1.

Louis Bernhard makes and repairs all kinds of complicated clocks and watches, also fine patent office models and designs made to order.

A two horse wagon at a bargain.
J. Schuyler & Son.

Call at McKinneys for Shoes.

For cheap nice casimeres for boys wear sold by the yard at David Lowenberg's.

Rubbers at McKinney's.

Look at I. W. Hartman's new Cassimeres.

Boots and Shoes cheap at McKinney's.

New and Beautiful Spring Styles.
Hats for the Million. Just received a full line of Hats in all the newest shades in stiff and soft felt for Men, Youths, Boys and children, cheaper than ever at David Lowenberg's.

A large assortment of first quality only of Silver and silver-plated table Ware, such as spoons, forks, knives, castors, &c., warranted the best at L. Bernhard's jewelry store, Cadman's building.

Boot headquarters at McKinney's.

David Lowenberg is now prepared to give his customers the full benefit of the reduction in all kinds of clothing. Spring suits made up at greatly reduced prices. Call and examine the latest styles.

McKinneys Shoe Store below Court House.

Best Calico 5 cents, in short lengths, at I. W. Hartman's.

Admission free at McKinney's.

For a Spring suit made up in city style go to David Lowenberg's.

New Ginghams, Calicoes, Muslins, &c., at I. W. Hartman's.

### "GERMAN SYRUP"

No other medicine in the world was ever given such a test of its curative qualities as Boschee's German Syrup. In three years two million four hundred thousand small bottles of this medicine was distributed *free of charge* by Druggists in this country to those afflicted with Consumption, Asthma, Croup, Severe Coughs, Pneumonia and other diseases of the throat and lungs, giving the American people undeniable proof that German Syrup will cure them. The result has been that druggists in every town and village in the United States are recommending it to their customers. Go to your druggists and ask what they know about it. Sample bottles 10 cents. Regular size 75 cents. Three doses will relieve any case.
April 27, '77-1y jl

## MARKET REPORTS.

BLOOMSBURG MARKET.

| | |
|---|---|
| Wheat per bushel | $ 1.25 |
| Rye " | .75 |
| Corn, new, " | .50 |
| Oats, " " | .32 |
| Flour per barrel | 8.00 |
| Cloverseed " | 8 |
| Flaxseed | 1.50 |
| Butter | .25 |
| Eggs | .08 |
| Tallow | .08 |
| Potatoes | .50 |
| Dried Apples | 8 |
| Hams | .12 |
| Sides & Shoulders | .08 |
| Lard per pound | .09 |
| Hay per ton | 16.00 |
| Beeswax | .25 |
| Timothy Seed | 2.00 |

QUOTATIONS FOR COAL.

| | |
|---|---|
| No. 4 on Wharf | $ 3.00 per Ton |
| No. 5 " " | $ 2.75 " |
| No. 6 " " | $ 2.00 " |
| Blacksmith's Lump on Wharf | $ 5.00 " |
| " Bituminous " | $4 50 " |

NOTICE.
Persons wishing to save the advertising fee of taxes on seated and unseated lands returned to me for collection can do so by paying the same to my April list 1878.
H. W. MCREYNOLDS, Treasurer.
March 14th, 1878-2w

NOTICE.
This is to certify that I have this day sold to James Scott McNinch the following property, viz: My share, being the one-half of Six acres of rye in the ground and one parlor stove as collateral security for a judgment and costs on docket of J. J. Brower amounting to $50 52 which I agree to pay in 5 months from this date and if paid in said five months is extended to 3 months longer the amount to be 50 dollars and said property to remain in my possession during the pleasure of said J. S. McNinch.
ALFRED BECKMAN.
Bloomsburg, March 2, 1878.
mar. 8, 2w

A PHYSIOLOGICAL
View of Marriage!
WOMAN AND MARRIAGE
A Guide to Wedlock and Confidential Treatise on the Duties of marriage and the causes that unfit for it; the errors of Reproduction and the Diseases of Women. A book for priests, ministers or those contemplating marriage. 350 pages, price $1.00.
A PRIVATE MEDICAL ADVISER!
On all Diseases of a Private Nature arising from Self Abuse, Excesses, or Sexual Diseases, with the best Medical Treatment. 125 pages, price 50 cts.
A CLINICAL LECTURE on the above and on those of the Throat and Lungs, Cancers, Rupture, Tumors, Opium Habit, &c., price 50 cts.
Either book sent postpaid on receipt of price; or a 3 cent stamp (20 cts.) to cover postage, will secure a pamphlet, containing 200 testimonials, &c., free.
Address DR. SPINNEY, No. 12 N. 8th St. St. Louis, Mo.
aug. 17, '77-1y H & C

ASSIGNEE'S NOTICE.
Notice is hereby given that the undersigned has been appointed an assignee for the benefit of creditors of A. Earnst of Locust township, Columbia co., Pa., and has taken upon himself the duties of the trust. All persons are therefore requested to settle with him, adjust and pay to him all accounts, debts, and dues of the said A. Earnst and those having claims to submit them to the assignee properly authenticated.
WILLIAM L. EYERLY, Assignee.
mar. 8, '78-4w

JOB PRINTING
OF EVERY DESRIPTION
EXECUTED PROMPTLY
AT THE COLUMBIAN OFFICE.

$2500 A YEAR. Agents wanted. Business legitimate. Particulars free. Address J. WORTH & CO., St. Louis, Mo.
aug.17, 1y & C

AGENTS WANTED Everywhere, Instantly! for
CONQUEST OF TURKEY!!
By the united authors, Dr. E. P. Brockett, and Hon. P. C. Bliss. The compete and thrilling history of the fall of an Empire, after 500 years of bitter strife. Graphic descriptions of terrible battles, exciting all Europe. Positively the absest and cheapest work only $2.50, but splendidly illustrated. Grandest chance to coin money now offered. For full particulars, address BURBARD BROS., Pubs., 715 Sansom St., Phila., Pa.
d mar 1-4w

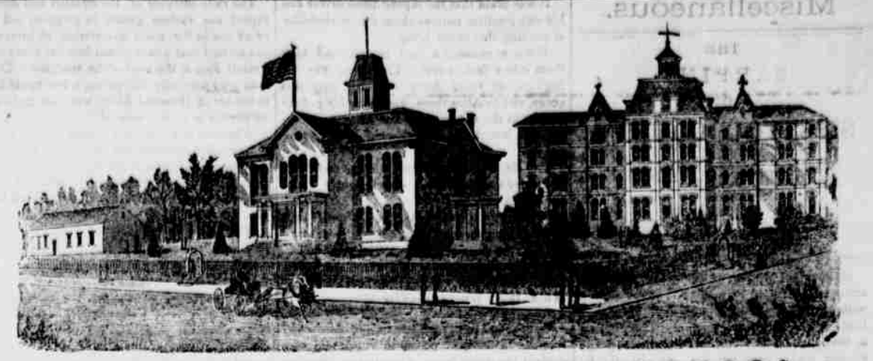

# BLOOMSBURG STATE NORMAL SCHOOL
SIXTH NORMAL SCHOOL DISTRICT.
Bloomsburg, Columbia County, Pennsylvania.

**Rev. D. J. WALLER, Jr., A. M., Principal.**

THIS SCHOOL, as at present constituted, offers the very best facilities for Professional and Classical learning.
Buildings spacious, inviting and commodious; completely heated by steam, well ventilated, lighted by gas, and furnished with a bountiful supply of pure, soft spring water.
Location healthful, and easy of access. Teachers experienced, efficient, and alive to their work. Discipline, firm but kind, uniform and thorough. Expenses moderate. Fifty cents a week deduction to all expecting to teach. Students admitted at any time. Rooms reserved when desired.
Courses of study prescribed by the State:
I. Model School. II. Preparatory. III. Elementary. IV, Classical.
Adjunct Courses: I. Academic. II. Commercial. III. Course in Music. IV. Course in Art. V. Course in Physical Culture.
The Elementary, Scientific and Classical Courses are PROFESSIONAL, and Students graduating therein, receive State Diplomas, conferring the following corresponding degrees; Master of the Elements; Master of the Sciences; Master of the Classics. Graduates in the other Courses receive Normal Certificates their attainments, signed by the Officers of the Board of Trustees.
The course of Study prescribed by the State is liberal, and the Scientific and Classical courses are not inferior to those of our best Colleges.
The State requires a higher order of citizenship. The times demand it. It is one of the prime objects of this School to help to secure it, by furnishing intelligent and efficient Teachers for her Schools. To this end it solicits young persons of good abilities and good purposes,—those who desire to improve their time and their talents, as Students. To all such it promises aid in developing their powers, and abundant opportunities for well paid labor after leaving school. For Catalogue, address the Principal.
HON. WILLIAM ELWELL, President Board of Trustees.
Sept. 8, '76.

In the matter of the In the Court of Common Pleas of Columbia county.
Estate of Margaret Fortner a lunatic. (Seal)
Citation to show cause why certain sale of real estate made by said lunatic should not be rescinded.
THE COMMONWEALTH OF PENNSYLVANIA
To William Fortner, husband of said Margaret Fortner, William Parker and Mary E. his wife, Pierce Lunger and Ann his wife, and William R. Demott, guardian ad litem of Emma Fortner and Clark Fortner:
At the instance of James Masters and Conrad Kreamer, Committee of Margaret Fortner, a lunatic and Aspy J. Layton and Rebecca Layton his wife, representing that on the 16th day of April A. D., 1877 said Margaret Fortner by deed did grant bargain and sell unto the said Rebecca Layton a certain tract of land situate in the township of Madison in said county of Columbia and State of Pennsylvania containing forty-nine acres and one hundred and fifty-six perches more or less in fee simple with the appurtenances: And on the said 16th day of April, A. D. 1877, the said Aspy J. Layton and Rebecca his wife by their deed acknowledged the same day, granted, bargained and sold unto the said Margaret Fortner all that certain house and lot of ground situate in the Borough of Mahoy, Lycoming county and State of Pennsylvania containing 6250 square feet with the appurtenances in fee simple, the said deeds being made to exchange the said lands. That since the making of said deeds the said Margaret Fortner has been found by inquisition taken on the 15th day of December last a lunatic and to have been a lunatic for 18 years last past without lucid intervals.
Therefore you and each of you laying aside all business and excuses whatsoever, are hereby cited to appear before our Court of Common Pleas at Bloomsburg in and for said county the first Monday of May next to show cause why a decree for the rescinding of the aforesaid deeds and a reconveyance of the said lands should not be made, if such proceeding shall not be disadvantageous to the estate of the said Margaret Fortner upon such terms as shall be equitable and just.
Witness the Honorable William Elwell President Judge of our said Court at Bloomsburg, this ninteenth day of February, A. D., 1878.
R. FRANK ZARR, Proth'y.
march 1, '78-4w

A New Departure
From the Manufacturer to the Consumer.
For CASH we will sell to the CONSUMER in Such Quantities as he may Need at
MANUFACTURER'S PRICES
and thus save a
MIDDLE PROFIT
to the Consumer.
Before purchasing elsewhere send for our prices of STRICTLY PURE WHITE LEAD,
MONTOUR SLATE PAINTS,
MONTOUR METALLIC WHITE,
MONTOUR METALLIC BROWN,
PURE LINSEED OIL,
BEST JAPAN DRYER.
Best Paint Brushes,
VARNISH, ALL KINDS,
SPIRITS OF TURPENTINE,
LINSEED OIL PUTTY.
Sample cards and price list furnished without charge.
Orders and inquiries by mail will receive prompt attention.
HENRY S. REAY, RUPERT, PA.
Mays. '78.-1y.

ADMINISTRATOR'S NOTICE.
ESTATE OF MARY HUTCHISON, DEC'D.
Letters of administration, on the estate of Mary Hutchison, late of Centre township, Columbia co., Pa., have been granted by the Register of Columbia co., to Samuel H. Hutchison Administrator, of Light Street, to whom all persons indebted, are requested to make immediate payment and those having claims or demands against the said estate will make them known to the undersigned Administrator without delay.
SAMUEL H. HUTCHISON, Administrator. Light Street.
feb. 15, '78-6w

GLAD TIDINGS FOR THE WEAK, NERVOUS AND DEBILITATED.
OUR LATEST IMPROVED SELF-ACTING GALVANIC APPLIANCES are a speedy and PERMANENT cure for Rheumatism, Neuralgia, Kidney, Liver and Female Complaints, Nervous Prostration, Weak Lungs, Back and Spinal Irritation and kindred diseases. Prices, Waist belt $5.00; spinal belt for Paralysis and Spinal Ailments, $10.00, and upwards. Armlets, Anklets, Head Bands, Knee Caps, $2.00 each, Suspenders $3.00. Illustrated Pamphlet free. Address
GALVANO-MEDICAL ASSOCIATION,
march 1, 1878-1y 17 East Ninth St., New York.

EXECUTORS' NOTICE.
ESTATE OF ELISHA BARTON, DECEASED.
Letters Testamentary on the estate of Elisha Barton late of the town of Bloomsburg, Columbia Co. Pa., deceased, have been granted by the Register of said county to Eli Barton and E. Mendenall to whom all persons indebted to said estate are requested to make payment, and those having claims or demands against the said estate will make them known to the said executors without delay.
ELI BARTON, E. MENDENHALL, Executors.
march 15 '78 4w

PAINTING,
GLAZING AND PAPERING.
WM. F. BODINE, Iron Street below second, Bloomsburg, Pa., is prepared to do all kinds of
PAINTING,
GLAZING,
and
PAPER HANGING.
in the best styles, at lowest prices, and at short notice.
Parties having such work to do will save money calling on me.
All work warranted to give satisfaction. Orders solicited
WM.