THE COLUMBIAN.

BLOOMSBURG, FRIDAY, MARCH 29, 1878

Rail Road Time Table.

LACKAWANNA & BLOOMSBURG RAIL ROAD

	NORTH.	SOUTH.
Accommodation Train,	6.45 A. M.	7.02 A. M.
Mail Train	7.38 A. M	4.49 P. M
Express Train	1.50 P. M.	11.57 A. M
" "	6.56 P. M.	

CATAWISSA RAIL ROAD.

	NORTH.	SOUTH
Accommodation Train	6.28 A. M.	7,37 P. M.
Regular Express	4.06 P. M.	11,33 A. M.

Through cars on Express train either to New York or Philadelphia. Accommodation train runs between Catawissa and Williamsport.

Mrs. Rebecca Carmen of Benton has just received a full line of Millinery and Notion Goods from the city.

The Reading R. R. Co., did a noble act in providing a special train for the removal of Hester's body, and his bereaved wife and relatives to their home at Locust Gap.

Babies are *the* institution and should be guarded from attacks of Colic, Flatulence, etc., by Dr. Bull's Baby Syrup. Price 25 cents per bottle.

Oscar Lowenberg, a son of our townsman David Lowenberg, one day last week fell from a hay loft, and broke a leg. This is the third time, and it is to be hoped the last.

Persons who intend changing their place of residence this Spring should notify us of the change of their address, giving the name of their present post office and also of the place to which they will remove.

Fouts's Celebrated Horse and Cattle Powders will, if given to Milk Cows, according to the directions, increase the quantity and quality of milk twenty per cent. and make the butter firm and sweet.

MUSICAL COLLEGE.—Spring session of six weeks begins on Thursday, May 2d, 1878.
Freeburg Snyder Co. Pa.
March 29 4w.

A lady in our neighborhood who had suffered for over three months the most extreme torture by a violent cough, has become completely cured by Dr. Bull's Cough Syrup. For sale in every drug store.

The Democratic Standing Committee will meet Saturday, March 30th in the Grand Jury Room at one o'clock p. m. for the purpose of selecting delegates to the State Convention.
DAVID LOWENBERG, Chairman.

Tell me not in mournful numbers, life is but an empty dream. Go and invest at once in a bottle of Dr. Coxe's Wild Cherry and Seneka, and break up that troublesome hacking cough. Price 25 and 50 cents.

Life and health is God's gifts, and it is a sin to impair them by neglect. You can promptly relieve the disorders arising from a cold and tending to consumption, by the regular use of Dr. Haas' Expectorant.

During the recent execution a crowd clambered upon the roof of a shed attached to the jail yard, and it gave way. A boy named Harry Williams was seriously injured by a cut in the head but is now believed to be out of danger.

On last Friday Peter Desova, a brakeman on the D. L. & W. R. R. while attempting to couple some cars at the depot, stepped into a water course, and fell. The moving train passed over his arm. It was amputated by Dr. Gardner.

THE TRIMMER CONTEST In Luzerne county is at last decided. The following appears among the proceedings of the Supreme Court:

By Woodward, J.—In recontested election of A. P. Barber, Prothonotary of Luzerne county. Judgment of ouster reversed and judgment in favor of S. W. Trimmer, with costs.

Kelly, "the Bum," alias Manus Cull seems to be in demand. Sheriff Hoffman has received a requisition for his appearance before Judge Drehr at Mauch Chunk on the 8th of April in the case of the Commonwealth against James McDonnell, Charles Sharpe, and Thomas Durkin, who are then to be tried on the charge of murder.

To our shame we chronicle the fact that there was more liquor sold, and more drunkenness in town on last Monday than on any day for many years. We are glad to say however that most of the drinking was done by strangers, some of them being editors and newspaper reporters who afterwards went home and told their readers what an immoral place Bloomsburg is.

On Saturday night last the Angel of Death took from Dr. and Mrs. W. M. Reber, their little daughter Margaret. It was sudden and unexpected, and a terrible blow to the fond parents. Little Margaret was a lovely child, bright, pretty, and affectionate, and had just reached the most interesting age of prattling childhood two years. The funeral took place on Tuesday afternoon, the Revs. Mitchell, Tustin and Zahner taking part in the ceremonies. We tender the afflicted family, our heartfelt sympathy.

Lucy Lobdell, the half crazy woman who has made her home for years in the woods of Wayne County, Pa., where she has lived by hunting, begging and picking whortleberries, has become a land owner, having purchased a few acres of land, paying therefore sixty dollars, and having had her deed regularly recorded. For twenty years the woman has dressed in man's attire and for thirteen years has had for her companion an unfortunate woman whom she calls her wife.—*Dispatch.*

DEATH OF HON. J. GLANCY JONES.

READING, Pa., March 24.—Hon J. Glancy Jones died here suddenly to-night at 10.15 o'clock, of heart disease, at the residence of his son, Hon. Richmond I. Jones. Deceased, while deputy attorney general of the commonwealth, was elected to congress from the Berks district, and served continuously, with a brief interruption from 1850 to 1858. In October of the latter year he was appointed minister to Austria by President Buchman. During his congressional career he served as chairman of the committee of ways and means for two years. He was sixty-six years of age.

WITHOUT A NEWSPAPER.—Nothing presents a sadder commentary upon the present condition of society than the large number of families, both in town and in the country, but more especially in the latter, that subscribe to no paper of any kind. Hundreds and thousands of families are thus growing up, utterly ignorant of what is transpiring in the world around them—ignorant of the mighty events of the day. But who can tell the vast amount of injury that is being inflicted upon the rising generation—those who are to take our places in the busy world at no distant day—growing up without knowledge of the present, or any study of the past; this ignorance, too, being imbued into them by the sanction of those who should and doubtless do know better, would they only think of the injurious effects of their insane course. Let the head of every family think of this, and place in the hands of those whom he is responsible for, the means of acquiring some knowledge of the moving panorama in which we act our different parts.—*Ex.*

Thomas P. Fisher Hung

Fisher was executed yesterday at Mauch Chunk on the same gallows that was used here last Monday.

"WHAT KELLY KNOWS ABOUT FISHER.

Last Wednesday night at 7½ o'clock Kelly the "Bum" made the following statement which he insisted upon having sent to the Governor by telegraph, and it was accordingly done as follows:

"Two months previous to the arrest of any of the Mollie Maguires, Alec Campbell came to me to my cell in Pottsville and said he would try to get me pardoned out, said he you know what we were talking about before. Well I guess thats all dead there wont be any more about it. I asked him if Tom Fisher was the principal man in the murder of Powell. He told me that Tom Fisher knowed no more about it than I did that was in jail. He said I got that thing up on my own hook. Dispatch this to the Governor and tell him I believe they are going to hang an innocent man to-morrow. Q. (Why didn't you say anything about this before?) Because I was not believed before and nobody thought I was telling the truth until Tully made his confession." his
DANIEL ⋊ KELLY.
mark

As the above contains nothing that would have been admitted as evidence on the trial, it of course had no effect, and Fisher was executed as above stated.

The earnest efforts of our Mayor David Lowenberg, Esq., to assure the safety of persons and property, by his efficient policing of the town during the past few days of excitement occasioned by the late executions, ought it seems to the writer elicit the thanks of all good citizens.
X.

Some two hundred and fifty shares of stock have been subscribed for in a new Building and Loan Association to be known as the Susquehanna Building and Loan Association of Bloomsburg. The care of the business of this association is to be vested in the best hands and all desiring a safe and profitable investment for savings should make application at once, to J. J. Brower, I. S. Kuhn, J. Fetterman, E. R. Drinker, E. H. Little and Paul E. Wirt.

There appears to be expressions of relief throughout this county since it is known that Pat. Hester suffered the penalty of the law for the crimes that he had committed. But while satisfaction is expressed there is great sympathy for his family. Mrs. Hester has the sympathy of the community mostly on account of the active part she took to get her husband liberated. Ever since he got into trouble she clung to him and traveled day and night to secure his liberation. In fact she was willing to give up all for sake of her husband, and stood out to the last declaring his innocence. Her devotion is worthy of emulation, and no matter what crimes Patrick stood guilty of the community will respect her for being faithful to her marriage vows and clinging to him alone through evil and good report.—*Sunbury American.*

Ladies visiting Danville should not fail to call at the Boston Shoe Bazar. The only ladies shoe store in Danville, and examine the fine grades of Ladies, Misses and Childrens hand and machine sewed shoes, among which is the Agnes, Lady Washington, Opera, Gipsy, Side Button Boots, with French, Half French and plain jheel, Empress Strap Sandles, Spanish, Centennial, Parlor, New Port Tie, and Canoe Slippers, also 500 pair Walking Shoes of all the latest styles and best makers, with a larger lot of Button and Alexis Buckle Walking Fasts for boys, and a full line of Spring Ball, Masquerade, Wedding and Party Button Boots and Slippers. Fine custom made shoes a specialty.
Danville Pa. Mrs. J. S. HUBER.

AN ATTEMPT TO COMMIT SUICIDE.—A man by the name of Robert Davis, of Broom Co., N. Y., made an attempt to commit suicide by cutting his throat with a jack knife, on Monday last, on a raft tied up on account of high winds at Hepburn's Run, on the north branch river, a short distance above this place. When he made the attempt to commit the rash deed he was laboring under a fit of temporary insanity, caused by financial embarrassment. The first cut he made was on the right side of his throat behind the jugular vein, and finding that the knife was too dull to accomplish his desire, he sharpened it on a crock, and gave his throat a cut on the left side. After his wounds were dressed by Dr. Priestley he was taken to the Washington House, where he is nursed by his wife, who arrived at this place the day after the sad occurrence. The prospects are that he will recover.—*Northd. Press.*

Blackwood's Magazine, for March (Leonord Scott Publishing Co., 41 Barclay Street, New York,) which has reached us, opens with the ninth part of "Mine is Thine," in which we are treated to a very amusing account of a deer drive. The second paper is a historical and practical description of the Canadian fisheries, explaining the object and action of the Halifax Commission. Under the heading, "New Books" we find notices of the biographies of Lessing and Charles Bianconi; of two novels; and of a work called "North Italian Folks." The "Influence of Women" forms the text for the paper on "French Home Life." "Their action can be as tender, as moderating, as that of any woman on earth, but it can also assume, with amazing ease, all the forms of incitation and arousing." "Only Jean" is a quiet Scotch story. Then there is a long retrospective paper on the Storm in the East, and a shorter one on the relative positions of England and Russia.

The periodicals reprinted by The Leonard Scott Publishing Co. (41 Barclay Street, N. Y.) are as follows: *The London Quarterly, Edinburgh, Westminster, and British Quarterly Reviews,* and *Blackwood's Magazine.* Price, $4 a year for any one, or only $15 for all, and the postage is prepaid by the Publishers.

A WORD OF WARNING TO FARMERS.

We copy the following from one of our exchanges and it applies to this county as well as to any other:

With the beginning of our out door operations, and the opening of Spring business, the rural districts will be overrun, as usual, with hordes of "agents" vending every imaginable article, all "patent in their construction and compound, from a "salve" to cure corns, to a "lotion" to cure all the ills to which flesh is heir to—and from a cambric needle, in the way of machinery, to a log chain. With these will be added seeds, plants, trees, and every variety of the Kingdom of such growths. In nine cases out of ten these agents are impostors. They never visit the same locality twice, because their first object is to swindle every one with whom they come in contact. The safest course for farmers is not to buy any article from a stranger, and as a rule to avoid peddlers. They are, as a class, knaves, who regard their ability to impose on farmers as a species of business sharpness for which they claim great credit. On no consideration sign any paper purporting to be an agreement between the signer and an agent to do certain understood things in reference to patents. Such agreements are generally spurious, and many cases are on record in all the courts showing that parties who have put their names to "papers" had been entrapped into signing promissory notes for money for which they never had received value.

We throw out these hints as a warning in season for farmers. If they are needed our agriculture readers will profit by this counsel.

We did not publish a notice of the death of Christian Wolf, because his friends neglected to send us details. The following is now sent us:

Christian Wolf was born in Plainfield township, Northampton county, Pa, he was but five years of age when he came to Mifflinville, Columbia county. He lived in Mifflin 72 years. He moved on the farm owned by his father John Wolf in the year 1824, in 1836 he was commissioner, he was an honest and upright man. He was a good democrat and was willing to do all he could for his country. He was a king and respectable man, and many friends to mourn his loss.

Necks and Arms of Snowy Whiteness, forms fair as the lilly, are the pleasing endowments conferred by Glen's Sulphur Soap. A healthful substitute for the poisonous cosmetic formerly in vogue.

The tints produced by Hill's Instantaneous Hair Dye are like those of Nature.
March 22, 4w.

WHOM SHALL WE TRUST?

When afflicted with a complication of disorders, and the limited resources of the family physician have been exhausted without benefit and all important question is, whom shall we trust? Many physicians are bidding for the patronage of this class, and it becomes the afflicted to thoroughly examine into a physician's claims, and know upon what they are based, before trusting him. R. V. Pierce, M. D., of Buffalo, N. Y., is one of the most successful and widely known of authors and physicians in America. He has erected a Grand Invalids Hotel, in Buffalo, at the enormous expense of nearly half a million dollars, it being the most complete and elegant sanitarium in the world. Dr. Pierce has originated a system of diagnosis by which he is enabled to distinguish most chronic diseases without seeing the patient This scientific system is fully described in his Common Sense Medical Adviser, which is sent to any address on receipt of $1.50. Address R. V. Pierce, M. D. Grand Invalids' Hotel, Buffalo, N. Y.

The doctor is endorsed by the clergy, as well as by the medical profession, of the land. We have space for only the following among the large list to whom he refers:

Hon. A. I. Boreman, Ex Governor of West Virginia, and late U. S. Senator; C. R. Fairchild, M. D., Seneca, N. Y.; W. B. Cousins, M. D. Albia, Iowa; M. J. McClellan, M. D. Garrattsville, N. Y.; W. F. Hazleton, M. D. Silver Lake, Kan.; F. S. Turner, M. D. Veazie, Me.; Geo. Dieterich, M. D. 105 Vine Street Baltimore, Md.; J. H. Sherrod, M. D. Paoli, Ind.; Geo. B. Chapman, M. D. Plattsmouth, Neb.; T. J. Casper, M. D. Springfield, Ohio; James H. Porter, M. D. Gorham, N. H.; D E. Wells, M. D. Bristol, N. H.; J. A. Miller, M. D. San Leandes, Cal.; J. N. Camp, M. D. Baladan, Mo.; I. W. Rhodes, M. D. Northumberland, Pa.; Joseph S. Burr, M. D. West Lafayette, Ohio; Rev. E. S. Harmon, Elsah, Ill.; Rev. Isaac N. Augustin, Shipman, Ill.; Rev. Thos. O'Reiley, Newman, Kan.; Rev. L. Weston, Bucklin, Mo.; Rev. L. A. Dawson, Homer, Ill.; Rev. W. S. Long, Graham, N. C.; Rev. Andrew Adams, Calhoun, Ga.; Rev. A. P. Moore, 712 Washington Street, Boston, Mass.; Rev. I. A. Thayer, M. D., Bacoosburg, Ohio; Rev. I. P. Proffit, Palmyra, Ill.

The Great Discovery!

E. F. KUNKEL'S BITTER WINE OF IRON. For the cure of weak stomach, general debility, indigestion, disease of the nervous system, constipation, acidity of the stomach, and all cases requiring a tonic.

The wine includes the most agreeable and efficient Salt of Iron we possess. Citrate of Magnetic Oxide, combined with the most energetic of vegetable tonics—Yellow Peruvian Bark.

The effect in many cases of debility, loss of appetite, and general prostration, of an efficient Salt of Iron combined with valuable Nerve tonic, is most happy. It augments the appetite, raises the pulse, takes off muscular flabbiness, removes the pallor of debility, and gives a florid vigor to the countenance.

Do you want something to strengthen you? Do you want a good appetite? Do you want to build up your constitution? Do you want to feel well? Do you want to get rid of nervousness? Do you want energy? Do you want to sleep well? Do you want brisk and vigorous feelings? If you do, try Kunkel's Wine of Iron.

This valuable tonic has been thoroughly tested by all classes of the community, that it is now deemed indispensable as a Tonic medicine. It costs but little, purifies the blood and gives tone to the stomach, renovates the system and prolongs life.

I now only ask a trial of this valuable Tonic. Price $1 per bottle. E. F. KUNKEL, Sole Proprietor, Philadelphia, Pa. Ask your druggist for Kunkel's Bitter Wine of Iron, and take no other make. Sold only in $1 bottles. All others are counterfeit, so beware of them.

Buy six bottles for $5.00

Worms Removed Alive.

E. F. Kunkel's worm syrup never fails to destroy Pin Seat and Stomach worms. Dr. Kunkel is the only successful physician in this country for the removal of worms. He removes the worm, with head and all complete, alive in 2 hours, and no fee until removed. Send for circular, or call on your Druggist, and get a bottle of Kunkel's Worm Syrup. Price $1.00. It never fails.

"GERMAN SYRUP."

No other medicine in the world was ever given such a test of its curative qualities as Boschee's German Syrup. In three years two million four hundred thousand small bottles of this medicine was distributed *free of charge* by Druggists in this country to those afflicted with Consumption, Asthma, Croup, Severe Coughs, Pneumonia and other diseases of the throat and lungs, giving the American people undeniable proof that German Syrup will cure them. The result has been that druggists in every town and village in the United States are recommending it to their customers. Go to your druggists and ask what they know about it. Sample bottles 10 cents. Regular size 75 cents. Three doses will relieve any case.
April 27, '77-1y jl

Marriages.

SAMUELS—WILLIAMS.—At the residence of the bride's father on Thursday, March 21, 1878, by Rev. J. P. Tustin Mr. George Samuels to Miss Jane Williams, both of Hemlock township.

WINTERSTEEN—BILLHIME.—At the residence of the bride's parents March 23, by the Rev. H. C. Munro Mr. William J. Winterstein of West Hemlock to Miss Lizzie C. Billhime of Madison Pa.

CAROT HESS—HESS.—On the 21 inst. at his residence by Rev. E. Fullmer, Mr. Charles H. Carotners of Pine township to Miss Hannah T. Hess of Jackson Columbia county.

KOCHER—HANS.—Jan 29th at the Reformed Parsonage, Catawissa, Pa. by Rev. G. B. Dechant Mr. David Kocher to Miss Malissa Hans, both of Beaver township Col. Co.,

FOX—HAMPTON.—Feb. 19th at the same place by the same Mr. Jacob Fox to Miss Catharine Jane Hampton, both of Catawissa Col. Co.

GABLE—BEAVER.—Feb. 21 at the same place by the same Mr. Samuel H. Gable to Miss Catharine Beaver both of Locust township.

Deaths.

STERLING.—Died in Bloomsburg, March 15, 1878, Bessie Sterling, daughter of Clinton and Lucy Sterling aged 8 years, 11 months and 17 days.

MARKET REPORTS.

BLOOMSBURG MARKET.

Wheat per bushel	$ 1.35
Rye "	.70
Corn, new, "	.50
Oats, "	.32
Flour per barrel	8.00
Cloverseed	
Flaxseed	1.80
Butter	.25
Eggs	.10
Tallow	.06
Potatoes	.30
Dried Apples	.8
Hams	.12
Sides & shoulders	.08
Lard per pound	.09
Hay per ton	10.00
Beeswax	.25
Timothy Seed	2.00

QUOTATIONS FOR COAL.

No. 4 on Wharf	$ 3.00 per Ton
No. 5 " "	$ 2.75 "
No. 6 " "	$ 2.00 "
Blacksmith's Lump on Wharf	$ 2.00 "
" Bituminous "	$4 50 "

JOB PRINTING
OF EVERY DESRIPTION
EXECUTED PROMPTLY
AT THE COLUMBIAN OFFICE.

$2500 A YEAR. Agents wanted. Business legitimate. Particulars free. Address J. WORTH & CO., St. Louis, Mo. aug.31, '77-1y R & C

JUST OPENED

The Largest Stock of

WALL PAPER

in Columbia County at

GEORGE A. CLARK'S

Book Store

BLOOMSBURG, PA.,

a full assortment

Also

of

OIL PAPER

AND

WINDOW

Shades.

Pinkerton's

History of the

MOLLIE

MAGUIRES

and HUGHES'

speech, for sale.

Priceless Discovery.

A Sure Cure for Piles.

A sure cure for the Blind, Bleeding, Itching and Ulcerated piles has been discovered by Dr. William, (an Indian remedy), called Dr. William's Indian Ointment. A single box has cured the worst old chronic cases of twenty five and thirty years' standing. No one need suffer five minutes after applying this wonderful soothing medicine. Lotions, instruments and electuaries do more harm than good. William's Ointment supports the tumors, allays the intense itching (particularly at night after getting warm in bed), acts as a poultice, gives instant and painless relief, and is prepared only for Piles and nothing else. Thousands of cured patients attest its virtues and physicians of all schools pronounce it the greatest contribution to medicine of the age. It matters not how long or severely you have been suffering, you can be cured.

Mr. Joseph M. Ryder, Cleveland, Ohio, writes: I suffered for years with Itching and Ulcerated Piles, tried remedy after remedy advertised, and consulted physicians in Philadelphia, Louisville, Cincinnati, and this city; and spent hundreds of dollars, but found no relief until I obtained a box of Dr. William's Indian Ointment some four months ago, and it has cured me completely. I had a part of the box left which I gave to a friend of mine who had doctored with many physicians, and as a last resort went to the noted Hot Springs, Arkansas, for treatment. He informs me that the Indian ointment has also cured him of the piles. It is certainly a wonderful discovery, and should be used by the many thousands who are now suffering with that dread disease.

☞ $10,000 Reward will be paid for a more certain remedy. Sold by all Druggists. DR. G. W. FRAZIER, sole proprietor, Cleveland O.

DON'T NEGLECT A COUGH

or Cold, when 25 cents will buy a bottle of Dr. Frazier's Cough Syrup at any drug store. It has wrought a complete change in the Cough Medicines, is pleasant as honey and always cures.

TO CONSUMPTIVES.

☞ Dr. Frazier's Cough Syrup used in connection with Dr. Frazier's Root Bitters WILL CURE CONSUMPTION.

Standard Steam Laundry, Cleveland, O, Oct. 30, '76.

DR. FRAZIER, Dear Sir: I feel it a duty I owe to suffering humanity to write you. For some time I was sorely afflicted with a cough, resistor had staff, with every symptom of being a confirmed consumptive. I tried different medicines and cures without finding relief; I also consulted three of our most prominent Cleveland physicians, the last one of which pronounce my case serious, and informed me that I could not live more than a few months. About this time, hearing of your wonderful success, I commenced taking your Syrup in connection with your Root bitters, and was at once benefitted, and after using the medicine some two months I find myself entirely cured. TORRENCE DUNN.

☞ Mr. Dunn again writes, under date of August 4, 1877.—Dr. Frazier, Dear Sir: I can endorse your medicines more strongly than ever from the fact that it is now nearly one year since I was cured. My lungs are to-day strong and sound, having no return of the disease.

☞ The above Medicines speak for themselves. DR. G. W. FRAZIER, proprietor Cleveland, O

For Sale by all Druggists.
Dec. 14, 1877-1y

A GENTLE HINT.

In our style of climate, with its sudden changes of temperature,—rain, wind and sunshine often intermingled in a single day,—it is no wonder that our children, friends and relatives are so frequently taken from us by neglected colds, half the deaths resulting directly from this cause. A bottle of Boschee's German Syrup kept about your home for immediate use will prevent serious sickness, a large doctor's bill and perhaps death, by the use of three or four doses. For curing Consumption, Hemorrhage, Pneumonia, Severe Coughs, Croup or any disease of the Throat or Lungs, its success is simply wonderful, as your druggist will tell you. German Syrup is now sold in every town and village on this continent. Sample bottles for trial, 10c; regular size, 75c.
April 27, 77-1y jl

Business Notices.

Spring Styles! Spring Styles!

Just received, the largest stock of cloths and casimeres of the latest style and at the lowest price—to be sold by the yard with trimmings for coat pants or vest. If youwant them made at home buy the goods and have them cut at David Lowenberg's,

$3 75 per set 46 pieces Queensware, warranted not to crack at I. W. Hartman's.

Louis Bernhard makes and repairs all kinds of complicated clocks and watches, also fine patent office models and designs made to order.

A two horse wagon at a bargain.
J. Schuyler & Son.

Buy your Hamburg Edgings at Clark & Wolf's. They are selling them cheaper than ever.

Call at McKinneys for Shoes.

For cheap nice casimeres for boys wear sold by the yard at David Lowenberg's.

Rubbers at McKinney's.

Large variety of Corsets at Clark & Wolf's from 50 cents to $5.

Pleasant as honey, the old folks like it the young people like it and the babies cry for it—we mean Dr. Frazier's Cough Syrup. tf

Boots and Shoes cheap at McKinney's.

Finest Teas and Coffee at I. W. Hartman's.

New and Beautiful Spring Styles.
Hats for the Million. Just received a full line of Hats in all the newest shades in stiff and soft felt for Men, Youths, Boys and children, cheaper than ever at David Lowenberg's.

Did you try that Syrup at Clark & Wolf's at 50 cents per gallon,

A large assortment of first quality only of Silver and silver-plated table Ware, such as spoons, forks, knives, castors, &c., warranted the best at L. Bernhard's jewelry store, Cadman's building.

Boot headquarters at McKinney's.

Many consumptives are now using Dr. Frazier's Root Bitters and Cough Syrup with remarkable success. tf

Call and see I. W. Hartman's new Dress Goods.

Ladies Ties, Bows, Barbs, and Crepe Laces just received at Clark & Wolf's.

David Lowenberg is now prepared to give his customers the full benefit of the reduction in all kinds of clothing. Spring suits made up at greatly reduced prices. Call and examine the latest styles.

McKinneys Shoe Store below Court House.

Muslins at 6 cents and up, at Clark & Wolf's. Prints 5 cents and up.

5 cent prints are taking at I. W. Hartman's.

Since the discovery of Dr. William's Indian Ointment there is certainly no excuse for any one to suffer with the Piles. See advertisement. tf

Large line of Ladies' fancy goods just received at Clark & Wolf's store.

Admission free at McKinney's.

10-4 Sheeting Muslin 20 cents a yard at Clark & Wolf's.

For a Spring suit made up in city style go to David Lowenberg's.

To try one is to buy more of those Patent Shirts for one dollar. Fronts won't muse. At Clark & Wolf.

NOTICE.

Persons wishing to save the advertising fee of taxes on seated and unseated lands returned to me for collection can do so by paying the same by April 1st 1878.
H. W. MCREYNOLDS,
March 14th, 1878-2w* Treasurer.

NOTICE.

This is to certify that I have this day sold to James Scott McNitch the following property, viz: My share, being the one-half of 8½ acres of rye in the ground and one parlor stove as collateral security for a judgment and costs on docket of J. J. Brower amounting to $20 52 which I agree to pay in 5 months from this date and if paid in said five months is extended to 2 months longer the amount to be 19 dollars and said property to remain in my possession during the pleasure of said J. S. McNitch.
ALFRED BECKMAN.
Bloomsburg, March 2, 1878. mar. 8, 2w

BUSINESS CARDS,
VISITING CARDS,
LETTER HEADS,
BILL HEADS,
POSTERS, &C., &C.,
Neatly and Cheaply printed at the COLUMBIAN Office.

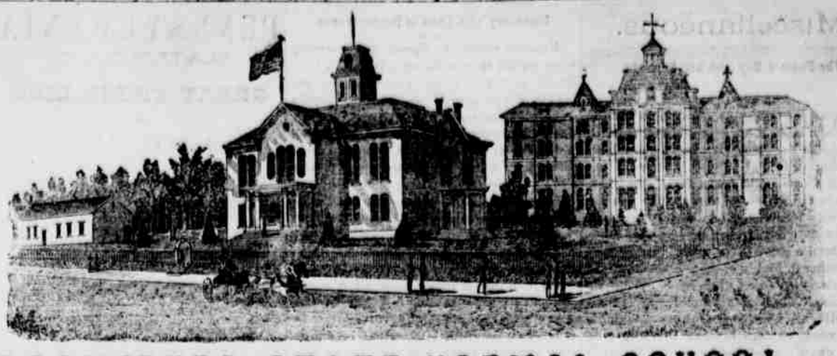

BLOOMSBURG STATE NORMAL SCHOOL
SIXTH NORMAL SCHOOL DISTRICT.
Bloomsburg, Columbia County, Pennsylvania.
Rev. D. J. WALLER, Jr., A. M., Principal.

THIS SCHOOL, as at present constituted, offers the very best facilities for Professional and Classical learning.

Buildings spacious, inviting and commodious; completely heated by steam, well ventilated, lighted by gas, and furnished with a beautiful supply of pure, soft spring water.

Location healthful, and easy of access. Teachers experienced, efficient, and alive to their work. Discipline, firm but kind, uniform and thorough. Expenses moderate. Fifty cents a week deduction to all expecting to teach. Students admitted at any time. Rooms reserved when desired.

Courses of study prescribed by the State:

I. Model School. II. Preparatory. III. Elementary. IV, Classical.

Adjunct Courses: I Academic. II. Commercial. III. Course in Music. IV. Course in Art. V. Course in Physical Culture.

The Elementary, Scientific and Classical Courses are PROFESSIONAL, and Students graduating therein, receive State Diplomas, conferring the following corresponding Degrees: Master of the Elements; Master of the Sciences; Master of the Classics. Graduates in the other Courses receive Normal Certificates their attainments, signed by the Officers of the Board of Trustees.

The course of Study prescribed by the State is liberal, and the Scientific and Classical courses are not inferior to those of our best Colleges.

The State requires a higher order of citizenship. The times demand it. It is one of the prime objects of this School to help to secure it, by furnishing intelligent and efficient Teachers for her Schools. To this end it solicits young persons of good abilities and good purposes,—those who desire to improve their time and their talents, as Students. To all such it promises aid in developing their powers, and abundant opportunities for well paid labor after leaving School. For Catalogue, address the Principal.

HON. WILLIAM ELWELL, President Board of Trustees.
Sept. 8, '76.

In the matter of the } In the Court of Common Pleas
Estate of Margaret } of Columbia county.
Fortner a lunatic. }
{ Seal }

Citation to show cause why certain sale of real estate made by said lunatic should not be rescinded.

THE COMMONWEALTH OF PENNSYLVANIA

To William Fortner, husband of said Margaret Fortner, William Parker and Mary E. his wife, Pierce Lunger and Ann his wife, and William R. Demott, guardian ad litem of Emma Fortner and Clark Fortner:

At the instance of James Masters and Conrad Kreamer, Committee of Margaret Fortner, a lunatic and Aspy J. Layton and Rebecca Layton his wife, representing that on the 10th day of April A. D., 1877 said Margaret Fortner by deed did grant bargain and sell unto the said Rebecca Layton a certain tract of land situate in the township of Madison in said county of Columbia and State of Pennsylvania containg forty-nine acres and one hundred and fifty-six perches more or less in fee simple with the appurtenances: And on the said 10th day of April, A. D., 1877, the said Aspy J. Layton and Rebecca his wife by their deed acknowledged the same day, granted, bargained and sold unto the said Margaret Fortner all that certain house and lot of ground situate in the Borough of Muncy, Lycoming county and State of Pennsylvania containing 6250 square feet with the appurtenances in fee simple, the said deeds being made to exchange the said lands. That since the making of said deeds the said Margaret Fortner has been found by inquisition taken on the 13th day of December last a lunatic and to have been a lunatic for 15 years last past without lucid intervals.

Therefore you and each of you laying aside all business and excuses whatsoever, are hereby cited to appear before our Court of Common Pleas at Bloomsburg in and for said county the first Monday of May next to show cause why a decree for the rescinding of the aforesaid deeds and a reconveyance of the said lands should not be made, if such proceeding shall not be disadvantageous to the estate of the said Margaret Fortner upon such terms as shall be equitable and just.

Witness the Honorable William Elwell President Judge of our said Court at Bloomsburg, this nineteenth day of February, A. D., 1878.
B. FRANK ZARR,
march 1, '78-4w Proth'y.

A New Departure

From the Manufacturer to the Consumer.

☞ For CASH we will sell to the CONSUMER in Such Quantities as he may Need at

MANUFACTURER'S PRICES

and thus save a

MIDDLE PROFIT

to the Consumer.

Before purchasing elsewhere send for our prices of STRICTLY PURE WHITE LEAD,

MONTOUR SLATE PAINTS,

MONTOUR METALLIC WHITE,

MONTOUR METALLIC BROWN,

PURE LINSEED OIL

BEST JAPAN DRYER.

Best Paint Brushes,

VARNISH, ALL KINDS,

SPIRITS OF TURPENTINE,

LINSEED OIL PUTTY.

Sample cards and price list furnished without charge.

Orders and inquiries by mail will receive prompt attention.

HENRY S. REAY,
RUPERT, PA.
May 3, '76.-1y.

ADMINISTRATOR'S NOTICE.

ESTATE OF MARY HUTCHISON, DEC'D.

Letters of administration, on the estate of Mary Hutchison, late of Centre township, Columbia co., Pa., have been granted by the Register of Columbia co., to Samuel H. Hutchison Administrator, of Light Street, to whom all persons indebted, are requested to make immediate payment and those having claims or demands against the said estate will make them known to the undersigned Administrator without delay.
SAMUEL H. HUTCHISON,
Administrator,
feb. 15, '78-6w Light Street.

GLAD TIDINGS FOR THE WEAK, NERVOUS AND DEBILITATED.

OUR LATEST IMPROVED SELF-ACTING GALVANIC APPLIANCES are a speedy and PERMANENT cure for Rheumatism, Neuralgia, Kidney, Liver and Female Complaints, Nervous Prostration, Weak Lungs, Back and Spinal Irritation and kindred diseases. Prices, Waist Belt $5.00; spinal Belt for Paralysis and Spinal Ailments, $10.00, and upwards. Armlets, Anklets, Head Bands, Knee Caps, $2.00 each, Suspenders $5.00. Illustrated Pamphlet Free. Address
GALVANO-MEDICAL ASSOCIATION,
march 1, 1878-1y 27 East Ninth St., New York.

EXECUTORS' NOTICE.

ESTATE OF ELISHA BARTON, DECEASED,

Letters Testamentary on the estate of Elisha Barton, late of the town of Bloomsburg, Columbia Co., Pa., deceased, have been granted by the Register of said county to Eli Barton and E. Mendenhall to whom all persons indebted to said estate are requested to make payment, and those having claims or demands against the said estate will make them known to the said executors without delay.
ELI BARTON,
E. MENDENHALL,
Executors.
march 15 '78 6w

PAINTING,

GLAZING AND PAPERING.

WM. F. BODINE, Iron Street below second, Bloomsburg, Pa., is prepared to do all kinds of

PAINTING,

GLAZING,

and

PAPER HANGING,

in the best styles, at lowest prices, and at short notice.

Parties having such work to do will save money calling on me.

All work warranted to give satisfaction. Orders solicited

WM. F. BODINE.
March 6, '78.

$5 GOLD PLATED WATCHES. Cheapest in the known world. Sample Watch Free to Agents. Address, A. COULTER & Co., Chicago. aug11, '77-1y

1878

The Four Quarterly Reviews

AND

Blackwood's Magazine

The Leonard Scott Publishing Co.

41 Barclay St., New York.

Continue their authorized Reprints of
THE EDINBURGH REVIEW (Whig)
THE WESTMINSTER REVIEW (Liberal)
THE LONDON QUARTERLY REVIEW (Conservative)
THE BRITISH QUARTERLY REVIEW (Evangelical)

AND

Blackwood's Edinburgh Magazine.

☞ These Reprints are not selections; they give the originals in full, and at about one-third the price of the English Editions.

The latest advances and discoveries in the arts and sciences, the recent additions to knowledge in every department of literature, and all the new publications as they issue from the press, are fully reported and discussed in the pages of these periodicals, in language at once clear, forcible and comprehensive. The articles are commonly more condensed and full of matter than the average books of the period.

Terms for 1878 including postage

Payable Strictly in Advance.

For any one Review	$4 00	per annum
For any two Reviews	7 00	" "
For any three Reviews	10 00	" "
For all four Reviews	12 00	" "
For Blackwood's Magazine	4 00	" "
For Blackwood and one Review	7 00	" "
For Blackwood and two Reviews	10 00	" "
For Blackwood and three Reviews	13 00	" "
For Blackwood and four Reviews	15 00	" "

CLUBS.

A discount of twenty per per cent. will be allowed to clubs of four or more persons. Thus: four copies of Blackwood or of one Review will be sent to one address for $12 80, four copies of the four Reviews and Blackwood for $48, and so on.

To clubs of ten or more, in addition to the above discount, a copy gratis will be allowed to the getter up of the club.

PREMIUMS.

New subscribers (applying early) for the year 1878 may have, without charge, the numbers for the last quarter of 1877 of such periodicals as they subscribe for.

Or instead, new subscribers to any two, three, or four of the above periodicals, may have one of the "Four Reviews" for 1877; subscribers to all five may have two of the "Four Reviews" or one set of Blackwood's Magazine for 1877.

Neither premiums to subscribers nor discount to clubs can be allowed, unless the money is remitted direct to the publishers. No premiums given to clubs.

To secure premiums it will be necessary to make early application, as the stock available for that purpose is limited.

The Leonard Scott Publishing Co.,
41 BARCLAY ST., NEW YORK.
feb 1, 1878.

AT PRIVATE SALE,

The Willow Vale Estate!

A Valuable property, lying in Franklin township, Columbia county, Pennsylvania, on the east branch of Roaringcreek. It consists of a beautiful farm of about

120 ACRES,

on which are erected a commodious and comfortable Dwelling House, a large Bank Barn, Cider Press, and all necessary out-buildings. It has growing upon it abundance of excellent fruit, has a well of water at both the dwelling house and barn, and is convenient of access by public roads.

ALSO,

Adjoining and being a part of the same, but will be sold separately if desired, about five acres of the above lands, whereon are erected a large

CUSTOM, GRIST AND FLOURING MILL,

with four run of stone, a Dwelling House, a Saw Mill, a Dry Goods Store and Dwelling House, and other improvements, together with the water-power and appurtenances thereto.

The Willowvale Post Office

is on the premises. It is within easy reach of Catawissa, Centralia, Ashland, Mount Carmel and other mining towns for market purposes.

The property is bounded by lands of Munson, and Arthy, and Sheets, and D. Hower and others. The two described properties will be sold separately or together to suit purchasers. For terms apply to Elias M