THE COLUMBIAN.

BLOOMSBURG, FRIDAY, JAN. 26, 1878

Rail Road Time Table.

LACKAWANNA & BLOOMSBURG RAIL ROAD

	NORTH.	SOUTH.
Accommodation Train,	6.45 A. M.	7.52 A. M.
Mail Train	7.38 A. M	4.49 P. M
Express Train	1.50 P. M.	11.57 A. M
" "	6.56 P. M.	

CATAWISSA RAIL ROAD.

	NORTH.	SOUTH
Accommodation Train	6.28 A. M.	7.37 P. M.
Regular Express	4.06 P. M.	11.33 A. M.

Through cars on Express train either to New York or Philadelphia. Accommodation train runs between Catawissa and Williamsport.

READ, AND HEED.

To those of our subscribers who have paid up in response to notices given through the papers and by mail we are duly grateful. We have, by systematic arrangement got our list in such shape that we know who the honest patrons are, and can rely on them for each year's installment as it becomes due. We also have all the delinquents marked, so that we know who those are that sponge on the printer for their information. Let it be understood once for all that we publish a paper as a business out of which we expect to make a living. This paper is sold as the merchant sells his goods, for money, and those who do not pay for it, need not expect to receive it. *We have no dead-head list.* During the past year hundreds of names have been stricken off the roll, who failed to pay, and we are still at it. Others are on probation, and will be cut off unless they settle very soon. Our endeavor is to instruct the public by furnishing useful information and the news of the day, but we expect and intend to be paid for it. A small list of good paying subscribers is far better than a large one of worthless or doubtful names, and we propose to keep on cutting down until we have none left but honest men. If any now receive the paper who cannot afford to pay for it, they should notify us at once of their condition, pay up back dues, and stop the paper. To continue to take it when they know they will not pay for it is not much better than theft. It is obtaining goods under false pretences. Before very long those who have paid no attention to our numerous notices will be visited by a corstable, and find themselves in for costs. Then they will come flocking in with indignation to know why we sued them. Our answer to such will be, we must be paid for our goods. If you do not pay anything for two years and a quarter, we take it for granted that you will never pay until compelled to do so. *All notes given for subscription will positively be sued in February unless settled before that time.* If sued we shall add interest, and include subscription to date in the suit, at the rate of $2.50 a year. We have given very possible chance to those indebted to us to settle at the low rate, and as many have paid no attention to it, we shall charge the high rate to pay costs. We have exercised the greatest leniency, but forbearance has ceased to be a virtue and we shall now crack the legal whip.

Remember that the Sheriff's sales are for *cash.*

The roof is on the prison part of the new Jail, and workmen are now engaged in covering the residence of the Sheriff.

The Orangeville Academy commences a new term his week with fair prospects. It is a good time to begin.

The sale of the mill property of William N. Brown, deceased, in Mifflin township, has been adjourned to the 21st of February.

Mr. George F. Craig, collector of Roaringcreek for 1877, was the first one to pay off his duplicate.

Benjamin P. Vannatta has entered his name as a student at law in the office of Brockway & Elwell.

The stock of goods of Ohl & Pursel has been sold out at auction and the firm dissolved.

Col. Freeze's stone pavement has been completed. I. S. Kahn is new laying one on Centre street in front of his meat market.

Judge Monroe is so far improved as to be able to ride out occasionally. We hope to hear soon of his entire recovery.

Owing to a break in the boilers the Lumber Company has not been at work for several days. They will soon be in running condition.

The residence of Col. Cake, of Northumberland, was burned last week Thursday night. Loss about $15,000. The light was seen from here.

Henry Ward Beecher lectured at Danville last Wednesday evening. A special train took large delegations from Bloomsburg, Catawissa and other places.

A masquerade party is on the programme for next Thursday night. The chief anxiety now of all those who expect to attend is to find out what every body else is going to wear.

Mr. Peter Knapp and Miss Clara Wicht were united in the bonds of matrimony at the residence of the bride's mother by Rev. L. Zahner on Thursday morning at 9 o'clock. May happiness attend them.

All the world over, Baby governs. Yet often disease will overcome the Baby and then it is that Dr. Bull's Baby Syrup proves its worth by conquering the disease. Price 25 cents per bottle.

You are wasting grain when you try to fatten Hogs that have their intestines filled with worms. Fontz's Horse and Cattle Powders will destroy the worms and put the animal in a condition to fatten.

At the church sociable which met at Mr. C P. Sloan's on Wednesday evening a very good programme was performed. It consisted of singing by the Quartette Club, tableaux, pantomime, charades, &c. The scene in the photographic gallery was especially enjoyed by all present.

We are indebted to the Philadelphia *Times* for two copies of its almanac for 1878. It contains a digest of the election laws, the election returns for the entire state, names of all county officers, the Presidential vote in the United States, and much more useful information, making altogether the most complete collection of political statistics that has come to our notice. The *Times* never does any thing half way.

Notaries Public have no authority to charge more than $1 50 for protesting a note. It is stated that there has been and still is a species of gross imposition practised upon the public in this respect. Notaries are known to have charged from $2 50 to $20,00, according to distance traveled. A law was passed in 1873, allowing Notaries to send notices by mail, and prescribing the amount of $1.50 for services.—*Ex.*

A terrible explosion of sulphur gas occurred in the Potts colliery in this county last week by which four men were instantly killed and two others badly wounded. The names of the dead are Hugh Wilson, Walter Cosgrove Frederick Gyer, and Henry Jones. The injured are James Kinley and John Davis. The accident caused great excitement and an investigation was held to ascertain if the Philadelphia and Reading Coal and Iron Company were responsible for the calamity under the ventilation law. We have not heard the result of the investigation.

MOLLIE MAGUIRES.—Will appear at Opera House on Monday Evening January 28, 1878. Don't fail to see them. Houses crowded nightly. See Programme.

The Young Mens Christian Association will hold a prayer meeting in the Methodist church on next Sabbath afternoon commencing at half past three o'clock.

A new set of rollers has greatly improved the mechanical appearance of the COLUMBIAN this week. Mr. E. A. Hemperly, of Williamsport, made the rollers.

A Gospel Temperance meeting will be held in the Lutheran church to-morrow (Saturday) evening at 7 o'clock. A number of addresses will be delivered. Everybody is invited to attend.

NOTICE TO JURORS AND WITNESSES.—During Court jurors and witnesses will be kept at Brown's Hotel for one dollar a day.
Jan. 25 2w.

Samuel Bogert of Rohrsburg, who has been in the Penitentiary for some years, having been pardoned by the Governer, arrived here on Tuesday last. He looks "bleached out" and thin, but says he is better in health than when he left.

CLOVERSEED WANTED.—You can always get the highest market price for clover seed of John Dildine, Milton Pa.
Cash dealer in grain and seed.
jan. 25 4w *

Subscriptions outside the county must be paid invariably in advance. All subscriptions in the county are due within the first six months. If allowed to run a year $2.50 will be charged, and no paper will be sent longer than a year without payment. Remember this!

Our Representative, Hon. E. J. McHenry was unable to attend the sessions of the first week on account of the dangerous illness of his daughter. Last week he was suddenly called home by a telegram informing him that she had had a relapse. We have not heard of her condition since.

The *Bradford Argus* says:
The little three-year-old daughter of George Jackson, who drives the Means House omnibus, was very badly scalded on Monday last.

We are very sorrow for the little girl. How cruel of her father to make her drive an omnibus!

We owe an apology to those of our patrons who pay for their paper, for obliging them to read so many notices written only for those who do not pay. It is necessary, however, for us to have money to meet expenses, and the failure of many to settle their accounts render it necessary for us to talk plain.

Do you love your children? Then do not allow them to suffer with coughs and colds. Get a bottle of Dr. Hass' Expectorant, and thus have the means at hand to avert a fatal termination. 25 and 50 cents a bottle.

The commissioners having finally heard of the murder of John Van Liew near Lightstreet about six months ago, have offered $200,00 for the detection and conviction of the murderer. It is a pity they had not been informed sooner, so that the reward might have been offered whilst the traces and proofs were fresh.

The present copy of the COLUMBIAN is a sample of what we issue weekly. Contrast it with any other paper published in the County. Having undertaken the cause of the people, *for* the people, they should subscribe for it. It should be larceny to borrow your neighbor's COLUMBIAN.

A railroad is about to be built from Tomhicken, on the Danville and Hazleton road, to Port Jervis, N. Y., where it will connect with the New York and Erie, and thence with the Connecticut Western, which runs to Boston. The object is to transport anthracite coal by this route to that city, and also to the West by the Erie road. Simon P. Kase is the prime mover in this enterprise.

AN AGED GOOSE.—Among the aged inhabitents of Point Lookout, near Washington, Pennsylvania, is a goose seventy-five years old, owned by Mr. Robert Chambers. This old patriarch of the barnyard lolls around as if conscious that toughness is a protection from all the ravenous intents of hungry men. One of the Washington papers suggests that when he shifts his mortal coil he should be stuffed and forwarded to the college museum in Washington.—*Ex.*
The story is tougher than the goose.

Rev. Dr. McCron has received a unanimous call to the First Lutheran Church at Pottsville and has accepted. His duties here will cease in about two weeks. In 1839 Dr. McCron organized the first Lutheran congregation in Pittsburg and built a church. He has just refused an invitation to return and take charge of that congregation, preferring to go to Pottsville. The Dr. has resided here since August 1875 and leaves his charge in a very healthy condition. The congregation is in perfect harmony, and will greatly regret to lose the services of so excellent a pastor. He is an eloquent speaker, a ripe scholar, a devoted clergyman, and a genial, polished gentleman. Not only the members of his church, but the entire community will miss him, and wish him God speed in his new field of labor.

CHANGED HANDS.

We are informed that the iron works of the old Pennsylvania Company, at this place, have recently changed hands. Mr. Isaac S. Waterman, late of the firm of Waterman & Beaver, proprietors of the works has bought the whole establishment, including mills, furnaces, mines, etc. From the facilities Mr. Waterman possesses pecuniary and otherwise, we have no doubt that this celebrated works will not long stand idle. But from what we have learned further, we conclude that the mill will no longer operate to make iron rails. To compete in making rails an establishment of its magnitude must be arranged to manufacture steel rails, and that will doubtless be done sooner or later—most probably sooner.—*Danville Intelligencer.*

ITEMS FROM FOWLERSVILLE.

The store that burned down on the 19th of November last, Wm. Lamon is going to rebuild and has contracted with Messrs. Weiss and Ringrose for the same with improvements.

The miller at Watts mills says that he grinds very little wheat and guesses that the people have concluded to live on a cheaper scale viz buckwheat and corn.

Our genial friend Rev. E. A. Sharrotts has concluded to stay another year. Such is the report. Glad of it.

Owing to the mildness of the winter our public schools are very well attended.

Quite a horse trade that. Better trade again—cant loose anything but a little sleep. Don't mention names but when he saw so many coming concluded to surrender and own up beat.

Elisha sits in his new house cosy this winter says he has plenty of buckwheat cakes and lots of waiters.

J. P. Lamon has a fine little pony which he says can trot in 3½ minutes and weighs only 650 pounds.

Mr. Aaron Kelchner hauled three loads of wood a short distance lately and when told that was a small days work for him he says thats more than you fellows have done all winter. Just so.

The game of base ball that was played on New Years is not dead yet. Elisha says he is going to get a new ball and bat then he will show that Frank better quit.

JIM.

ATTEMPTED ESCAPE.

MCHUGH CAUGHT IN THE ACT.

Last Wednesday morning it was rumored on the street that Peter McHugh, one of the convicted Mollies, had made an attempt to escape from jail the night before, and our reporter was sent up to ascertain the facts. About two weeks ago the three men, Hester, Tully and McHugh who had been kept in one cell up to that time, were separated, and put in cells, each by himself. McHugh was left in the room at the right on the first floor. Suspicions were aroused by the fact that he hung a blanket over the window, "to keep out the moonlight" as he said, and a close watch was therefore kept. On Tuesday night Officers Rowbottom and Titus, while on their usual rounds, missed McHugh, and on pulling out the bed Rowbottom's revolver, which he held in his hand, was accidentally discharged. A hole was discovered in the floor, and as the shot was fired the voice of the prisoner was heard saying, "Don't shoot, I'll come out," and he did so. The hole was about twenty inches square, and made by boring around with a gimlet or bit. How he came by the tool is a mystery. He had also a case knife with which he was trying to dig out under the wall. He was put back in his cell and hoppled, and chained to the floor. It has been customary to hopple the prisoners at night for some time, but McHugh had by some means disposed of these ornaments, and was ready to walk off a free man when he reached the open air. Unfortunately for him, he was discovered, and now clanks his chains with no hope of release. Hester expressed the opinion to your reporter that it was a bad job, and thought McHugh very foolish, as it could only prejudice his case the more. He said he had no doubt that the papers would say that Pat. Hester was to blame for it, as everything, even the stealing of Charley Ross, was put on his shoulders. Hester and Tully, of course, had nothing to do with it, as they had not seen McHugh for nearly two weeks. No one knows where the knife came from.

Although a foolish attempt where the prospect of success was so slight, this effort to escape by a man convicted of murder, refused a new trial, and who has failed to obtain a reversal in the Supreme Court, is no additional evidence of guilt. It was a struggle for life when every ray of hope had fled, except an appeal to the Board of Pardons, and there are but few men who would not escape if possible under such circumstances. All of the prisoners still assert their entire innocence of the crime of which they were convicted, and hope to be saved through the Board of Pardons, but, say they, "While we hope for the best we are prepared for the worst, and if we must die we shall try to die like men."

HISTORY REPEATING ITSELF.

The following interesting item from the Philadelphia *Times* of last Saturday has such a singular resemblance to a transaction that occurred here several years ago between some of the same parties and the First National Bank of this place, that we give it space in our columns.

Cooper & Graff having a judgment of $26,257.33 against James S. Haynes and T. J. Miller, and finding that the latter had won a suit against Anthony J. Gallagher for the price of whisky alleged to have been sold and delivered to him, issued an attachment and levied the amount of the judgment against Gallagher, $3,207.67 and costs in Gallagher's hands as garnishee. Two years and a half after the verdict against Gallagher he ascertained that Miller admitted that the judgment obtained against him was fraudulent. Gallagher then had the judgment opened, but Cooper & Graff, the attaching creditors, came into court, and, alleging that Gallagher had not given them notice of his intention to open the judgment, got the court to rescind the order opening it. When the attachment of Cooper & Graff came before a jury for trial, the jury found against them. After Miller had commenced his suit against Gallagher he transferred it to Nicholas Balliet, whereupon several other transfers were made. This raised questions as to the ownership of the judgment against Gallagher, and after much litigation, the case has finally come before the Supreme Court on writ of error. The argument yesterday involved many abstruse technical points. Under advisement.

Our readers may remember how, by a curious transaction, Balliet, Groff and Mill captured the First National Bank of this place; and as a possible aid to the defrauded parties in the pending suit at Philadelphia, and as a warning to others throughout the State, we give a brief resume of that affair:

Sometime in April 1873, Nicholas Balliet, through the agency of T. J. Miller purchased a number of shares in the First National Bank of Bloomsburg of Charles R. Paxton, if we remember correctly, which were transferred on the books of the Bank. This was to enable Balliet to qualify himself as President of the Bank. Mr. Paxton further contracted to sell 240 additional shares at the rate of $350, a share, which, with the other eleven shares gave Balliet a control in the Bank. Balliet had no money with which to purchase any part of the stock. The money for the eleven shares, to wit: three hundred and fifty dollars for each share, was to be paid upon the checks of Groff, The purchase of the 240 shares was at the same rate, the down payment to be advanced by Groff. Balliet's note and other collaterals were to be given, but the 240 shares were to be held as security for payment of the three hundred and fifty dollars per share. When paid for by Groff and Balliet equally, they were to be partners in the ownership of the stock. But in the meantime it was specially agreed and understood, that so soon as the purchase of the stock should be made and Balliet elected Director and President of the bank, he would hand over to Groff the certificate for the eleven shares, and thenceforth have no interest therein, but the same should be owned by Groff.

On the 11th day of April this arrangement was carried out so far as regards the purchase of the eleven shares of stock—the transfer to Balliet—the payment of the money by Groff and the contract for the other 240 shares. On the same day Mr. Paxton resigned as President of the bank and Nicholas Balliet was elected a Director and at the same time President of the bank. On the 14th of April he gave bonds, was sworn and entered upon the duties of the office. On the same day Mr. Groff by his attorney in fact, demanded of Balliet a surrender of the certificate of the eleven shares of stock according to their agreement. Balliet refused to comply with this demand. In about a week the Directors "smelt a mouse," and on the 21st of April Balliet was removed as a President and Director of the Bank. Thereupon Mr. Groff made information before Justice Chamberlain alleging that Balliet was bailee of the stock, and had converted it to his own use. On this charge he was committed to jail in default of $5000 bail. On the 10th of June a hearing took place before Judge Elwell on a writ of *Habeas Corpus.* During the hearing it became evident that the charge could not be sustained, and the Groffs, and their accomplice Miller, suddenly left the Court. In the meantime Constable Bidleman had a warrant for their arrest, but they were too quick for him, as well as for Sheriff Smith. They tumbled over the back fence of the Court House where a carriage had been conveniently placed for them. Bulliet was discharged, Groff and Miller were "run off," and the Bank saved.

* PUBLIC SALES.

J. M. Smith, assignee of I. John & Son, will sell real estate in Catawissa, beginning January 31st, 1878.

H. J. Reeder, administrator of Deborah Reichard, will sell real estate in Catawissa on February 2d.

Sale of balance of real estate of M. Grover deceased, continued to February 2d.

WOULD NOT RECIPROCATE.

The following from the Fairchild (Me.) Chronicle is neatly done and has wide application outside of Maine. He was the manager of a church fair, and 'one morning he walked into the newspaper office and said:

"Want an item this morning?"

"Of course," replied the editor, whereupon the visitor laid the following note upon the table:

The ladies of the —— street church will give a festival at their vestry hall next Friday evening. Literary and musical entertainments will be provided, and a supper will be served to all who desire. The ladies in charge of the affair have much experience in such matters and are sure to have a good time. The admission will be only 15 cents, and it is certain no one can spend that amount to better advantage. Be sure and go and take your friends.

When the editor had read it he said:

"Oh, I see, an advertisement."

"No, not an advertisement. We prefer to have it go in the local column," said the manager.

And seeing the editor look skeptical he continued:

"It will interest a great many of your readers and help a good cause; besides we have spent so much money in getting up our entertainment that we can't afford to advertise it without increasing the price of the tickets. In such a matter ought we not to be willing to help each other."

"Well," said the editor, "if it goes into the locals, I suppose you would be willing to reciprocate by reading a little notice in the church next Sunday."

The visiting brother asked what notice, and the editor wrote and handed him the following:

The Weekly Chronicle for the coming year will be the best and cheapest family paper in Main. Its proprietor has had much experience and has all the helps which a large outlay of money can procure. His paper has a larger circulation than any other published in the county, and is to be furnished at only two dollars. It is certain that no one can spend that amount to a better advantage. Be sure to take the Chronicle, and subscribe for your friends.

The manager hemmed and hesitated, and then said, solemnly, that he doubted whether it would be judicious to read such a notice, but suggested that if it was printed, copies of it might be distributed at the door of the vestry on the evening of the entertainment.

"Yes," said the editor, "but it would attract more attention in the middle of a sermon. It will interest a large number of your congregation and help a good cause, beside so much money is spent upon the Chronicle that I don't see how the owner can afford to print handbills to advertise without increasing the subscription price. In such a matter as this, we ought to be willing to help each other.

Then the gentleman saw the situation and went straight out, without leaving so much as a complimentary ticket.

CENTRE TWP., COLUMBIA CO. PA. Jan. 21 '78

MESSRS. EDITORS.—Due notice having been given, the teachers, pupils and quite a number of the parents and friends interested in educational matters, assembled at the Hilley Union church on Saturday 1st, for the purpose of holding a District Institute.

The audience was called to order shortly after 10 o'clock a. m. by Mr. Snyder County Superintendent. After making some introductory remarks the subject of reading was taken up. A class representing nearly all the schools of the district was formed from the pupils present, and a recitation was conducted by Prof. Noetling of the Normal School. He illustrated very clearly the different meanings conveyed by making different words in a sentence emphatic, and urged the importance of thorough preparation before every recitation.

The afternoon session was opened with singing following which was an exercise in spelling by Mr. Snyder. Twenty-five words were pronounced, and upon correcting it was found that nearly an equal number were missed by each of the schools represented in the class. Prof. Noetling then asked a number of questions upon the geography of Pennsylvania and Ohio. He spoke of the importance of map drawing in connection with this branch.

Essays were next read by three of the pupils in attendance. A few minutes were then spent upon the subject of arithmetic, followed by an exercise in language lessons by Prof. Noetling.

Mr. Snyder then made a few closing remarks urging upon parents the duty of co-operating with, and encouraging the teacher by frequent visits to the school and not to rely, as too many parents do, upon the reports which their children may give. A vote of thanks was tendered Prof. Noetling and Superintendent Snyder for the instructions given, and to the Trustees for the use of the church.

The session was closed with singing and prayer. All seemed highly pleased with the day's exercises.

We think that it would be mutually advantageous if the people throughout the county were better acquainted with our Normal School and its work, and we know of no better way to attain this end, than by visits like the one Prof. Noetling has just made us.

No wonder the people have confidence, when the best physicians are prescribing Dr. Bull's Cough Syrup in all cases of Cough, Cold, etc.

FAMILIAR IN EVERY HOUSEHOLD.—Dr. R. V. Pierce, the great "medicine man" of Buffalo, is running for the office of Senator from that city. He seems to be the most popular man on the track, and well he may be, for his name is familiar in every household in the land, and people will vote for him regardless of his politics.—*Wilkesbarre News.*

Correct, as the *News* always is. The Doctor was elected by about 3,000 majority.—*Buffalo News.*

Few homes are really happy and what home should be unless the little prattlers are around the fireside and mingle in the family meal. Fond mothers can lessen their cares and anxiety for the dear little ones by always having a bottle of Dr. Coxes' Wild Cherry and Seneka in the house. It stops the troublesome night cough and cures that terrible malady—croup.

The following bill has been introduced in the Legislature:

Mr. Long, relating to evidence in prosecutions for libel and slander.

This bill provides that from and after the passage and approval of this act in all prosecutions for libel under the criminal laws of this commonwealth it shall be competent for the accused to produce in his own behalf and defense testimony in support of the truthfulness of the alleged libel or slander, and that the publication of the same was not prompted by malice but was for and in behalf of the public benefit. That in all actions now pending or hereafter to be prosecuted for the recovery of damages sustained by libellous publication or slanderous utterances, the defendant in the action shall have the right to give evidence of the truth of the publication or utterance upon which said action is based and that it is not prompted by malice, which facts when proven shall go to the jury in abatement or mitigation of damages which may be returned by the jury as nominal, exemplary or vindictive as the nature of the case may warrant; neither conviction under the criminal statutes nor a verdict for damages shall follow when the alleged slander or libel shall be proven to be justifiable or made from proper motives for the public good or for the purpose of warning the public against improper practices of evil disposed persons or lawless characters.

In spite of Flannels, coughs and colds will make a lodgment in the system. But they are not tenants at will. You can dispossess them with Hale's Honey of Horehound and tar, in less time than it takes a sheriff to execute a writ. Sold by all druggists.

Pike's Toothache Drops cure in 1 minute. jan 18.

A GIFT TO ALL.—A pair of handsome 0x8 chromos are given free to every one who subscribes for three months to *Leisure Hours*, a large 16 page literary paper, filled with the best stories, poetry, etc., by writers of established reputation. The papers sent will contain the opening chapters of a charming story entitled "Holden with the Cords," by the author of "Shiloh," "My Winter in Cuba," etc. The publishers, J. L. Patton & Co., 162 William Street, New York, have decided to offer this short subscription at fifteen cents (postage stamps taken), about the cost of white paper and mailing, and to give free such a pair of beautiful chromos as cannot fail to please every one. Double value of money is promised to every subscriber. $1,500 in prizes is given free to agents.
jan 18-4w

Business Notices

Call at McKinneys for Shoes.

Lutz & Sloan have a large lot of remnants of dress goods, 2 to 10 yards in length that they will sell very cheap.

FOR SALE.—The brick hotel in Bloomsburg known as Brown's Hotel. For terms inquire of B. Stohner. jan. 25, '78-4w

A great variety of ready cut Hamburgs, just received at I. W. Hartman's.

P. S. Bates, the jeweler, gives special attention to repairing. Watches, clocks, spectacles, &c., carefully and promptly repaired. He has a high reputation as a watchmaker and jeweler.

Boots and Shoes cheap at McKinney's.

Castors, Card Baskets, Mugs, Vases, Toilet Sets, and a full line of fine Jewelry always on hand at Bates'. Special attention paid to repairing of all kinds in his line.

Boot headquarters at McKinney's.

Ladies' gold hunting lever Watches as low as twenty-five dollars, silver hunting levers full jeweled, ten dollars at L. Bernhard's jewelry store.

Rubbers at McKinney's.

The largest and most select stock of Linen Towels in Bloomsburg 40 different sizes and prices at I. W. Hartman's.

P. S. Bates has the finest assortment of Jewelry, Silverware, Watches, &c., in Bloomsburg.

Have you seen I. W. Hartman's new light calico at 7 cents.

McKinneys Shoe Store below Court House.

If you want Furs or dress goods go to Lutz & Sloan's and they will sell them to you very cheap.

Admission free at McKinney's.

"GERMAN SYRUP"

No other medicine in the world was ever given such a test of its curative qualities as Boschee's German Syrup. In three years two million four hundred thousand small bottles of this medicine was distributed *free of charge* by Druggists in this country to those afflicted with Consumption, Asthma, Croup, Severe Coughs, Pneumonia and other diseases of the throat and lungs, giving the American people undeniable proof that German Syrup will cure them. The result has been that druggists in every town and village in the United States are recommending it to their customers. Go to your druggists and ask what they know about it. Sample bottles 10 cents. Regular size 75 cents. Three doses will relieve any case.
April 27, '77-1y jl

Coal! Coal!! Coal!!!
Extra preparation!
Superior quality!
Orders left at I. W. McKelvy's Store at, our office, or sent through the mails will receive prompt attention.
Your patronage is respectfully solicited.
C. W. NEAL & BRO.
May 1, 1877.

Priceless Discovery.
A Sure Cure for Piles.

A sure cure for the blind, bleeding, itching and ulcerated piles has been discovered by Dr. William, an Indian remedy called Dr. William's Indian Ointment. A single box has cured the worst old chronic cases of twenty-five and thirty years standing. No one need suffer five minutes after applying this wonderful soothing medicine. Lotions, instruments and suppositories do more harm than good. William's ointment supports the tumors, allays the intense itching (particularly at night after getting warm in bed), acts as a poultice, gives instant and painless relief, and is prepared only for Piles and nothing else. Thousands of cured patients attest its virtues and physicians of all schools prescribe it the greatest contribution to medicine of the age. It matters not how long or severely you have been suffering you can be cured.

Mr. Joseph M. Snyder, Cleveland, Ohio, writes: I suffered for 3 years with Itching and Ulcerated Piles, tried remedy after remedy advertised, and consulted physicians in Philadelphia, Louisville, Cincinnati and this city; and spent hundreds of dollars, but found no relief until I obtained a box of Dr. William's Indian Ointment some four months ago, and it has cured me completely. I had a part of the box left which I gave to a friend of mine who had been afflicted with many physicians, and as a last resort went to the noted Hot Springs, Arkansas, for treatment he informs me that the Indian Ointment has also cured him of the piles. It is certainly a wonderful discovery, and should be used by the many thousands who are now suffering with that dread disease.

☞$10,000 Reward will be paid for a more certain remedy. Sold by all Druggists. DR. G. W. FRAZIER, sole proprietor, Cleveland O.

DON'T NEGLECT A COUGH

or Cold, when 25 cents will buy a bottle of Dr. Frazier's Cough Syrup at any drug store. It has wrought a complete change in the Cough Medicines, is pleasant as honey and always cures.

TO CONSUMPTIVES.

☞ Dr. Frazier's Cough Syrup used in connection with Dr. Frazier's Root Bitters WILL CURE CONSUMPTION.
Standard Steam Laundry, Cleveland, O, Oct. 30, '76.
DR. FRAZIER, Dear Sir: I feel it a duty I owe to suffering humanity to write you. For some time I was sorely afflicted with a cough, raising bad stuff, with every symptom of being a confirmed consumptive. I tried different medicines and cures without finding relief: I also consulted three of our most prominent Cleveland physicians, the last one of which pronounced my case serious, and informed me that I could not live more than a few months. About this time, hearing of your wonderful success, I commenced taking your Syrup in connection with your Root Bitters, and was at once benefitted, and after using the medicine some two months I find myself entirely cured. TORRENCE DUNN.
☞ Mr. Dunn again writes, under date of August 4, 1877,—Dr. Frazier, Dear Sir: I can endorse your medicines more strongly than ever from the fact that it is now nearly one year since I was cured. My lungs are to-day strong and sound, having no return of the disease.
☞ The above Medicines speak for themselves. DR. G. W. FRAZIER, proprietor, Cleveland, O.
For Sale by all Druggists.
Dec. 14, 1877-1y

A GENTLE HINT.

In our style of climate, with its sudden changes of temperature,—rain, wind and sunshine often intermingled in a single day,—it is no wonder that our children, friends and relatives are so frequently taken from us by neglected colds, half the deaths resulting directly from this cause. A bottle of Boschee's German Syrup kept about your home for immediate use will prevent serious sickness, a large doctor's bill and perhaps death, by the use of three or four doses. For curing Consumption, Hemorrhage, Pneumonia, Severe Coughs, Croup or any disease of the Throat or Lungs, its success is simply wonderful, as your druggist will tell you. German Syrup is now sold in every town and village on this continent. Sample bottles for trial, 10c; regular size, 75c.
April 27, '77-1y jl

MARKET REPORTS.

BLOOMSBURG MARKET.

Wheat per bushel	$ 1.30
Rye "	.70
Corn, new, "	.56
Oats, "	.32
Flour per barrel	8.50
Cloverseed "	
Flaxseed "	1.50
Butter "	.23
Eggs "	.18
Tallow "	.08
Potatoes "	.80
Dried Apples "	.8
Hams "	.14
Sides & Shoulders "	.10
Lard per pound "	.09
Hay per ton	16.00
Beeswax "	.25
Timothy Seed "	2.00

QUOTATIONS FOR COAL.

No. 4 on Wharf	$ 5.00	per Ton
No. 5 " "	$ 5.75	"
No. 6 " "	$ 3.00	"
Blacksmith's Lump on Wharf	$ 9.00	"
" Bituminous "	$4 50	"

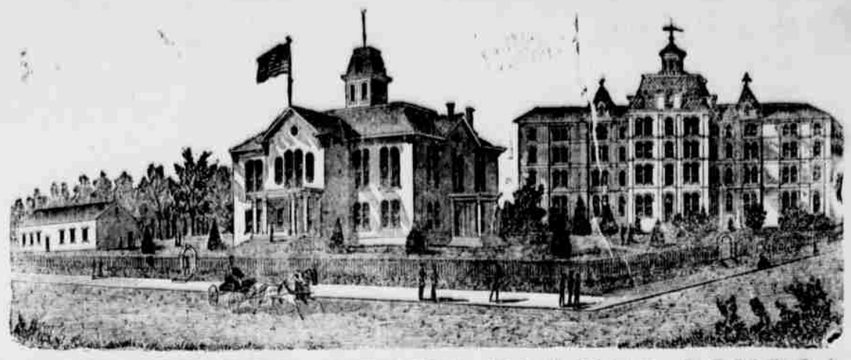

B L OOMSBURG STATE NORMAL SCHOOL
SIXTH NORMAL SCHOOL DISTRICT.
Bloomsburg, Columbia County, Pennsylvania.
Rev. D. J. WALLER, Jr., A. M., Principal.

THIS SCHOOL, as at present constituted, offers the very best facilities for Professional and Classical learning.
Buildings spacious, inviting and commodious; completely heated by steam, well ventilated, lighted by gas, and furnished with a bountiful supply of pure, soft spring water.
Location healthful, and easy of access. Teachers experienced, efficient, and alive to their work. Discipline, firm but kind, uniform and thorough. Expenses moderate. Fifty cents a week deduction to all expecting to teach. Students admitted at any time. Rooms reserved when desired.
Courses of study prescribed by the State:
I. Model School. II. Preparatory. III. Elementary. IV, Classical.
Adjunct Courses: I. Academic. II. Commercial. III. Course in Music. IV. Course in Art. V. Course in Physical Culture.
The Elementary, Scientific and Classical Courses are PROFESSIONAL, and Students graduating therein, receive State Diplomas, conferring the following corresponding Degrees: Master of the Elements; Master of the Sciences; Master of the Classics. Graduates in the other Courses receive Normal Certificates their attainments, signed by the Officers of the Board of Trustees.
The course of Study prescribed by the State is liberal, and the Scientific and Classical courses are not inferior to those of our best Colleges.
The State requires a higher order of attainments. The times demand it. It is one of the prime objects of this School to help to secure it, by furnishing intelligent and efficient Teachers for her Schools. To this end it solicits young persons of good abilities and good purposes,—those who desire to improve their time and their talents, as students. To all such it promises aid in developing their powers, and abundant opportunities for well paid labor after leaving school. For Catalogue, address the Principal.
HON. WILLIAM ELWELL, President Board of Trustees.
Sept. 8, '76.

E. F. KUNKEL'S BITTER WINE OF IRON.

This truly valuable tonic has been so thoroughly tested by all classes of the community that it is now deemed indispensible as a tonic medicine. It costs but little, purifies the blood and gives tone to the stomach, renovates the system and prolongs life. Every body should have it.
For the cure of weak stomachs, general debility, indigestion, diseases of the stomach, and for all cases requiring a tonic.
This wine includes the most agreeable and efficient salt of iron we possess—citrate of magnetic oxide combined with the most energetic of vegetable tonics—yellow Peruvian bark.
Do you want something to strengthen you?
Do you want a good appetite?
Do you want to get rid of nervousness?
Do you want energy?
Do you want to sleep well?
Do you want to build up your constitution?
Do you want to feel well?
If you do, try KUNKEL'S BITTER WINE OF IRON.
I only ask a trial of this valuable tonic!
Beware of counterfeits, as Kunkel's Bitter Wine of Iron is the only sure and effectual remedy in the known world for the permanent cure of dyspepsia and debility, and as there are a number of imitations offered to the public, I would caution the community to purchase none but the genuine article, manufactured by E. F. Kunkel, and having his stamp on the neck of every bottle. The great success of the imitations are attempting to imitate this valuable remedy proves its worth and speaks volumes in its favor. Get the genuine. E. F. Kunkel's.
Sold only in $1 bottles. Sold by druggists and dealers everywhere. E. F. Kunkel, proprietor, 229 North Ninth Street, Philadelphia.
Send for circular or ask your druggist for a bottle of Kunkel's Worm Syrup. It never fails.
Jan

LICENSE NOTICE.

Notice. The following named persons have filed their petitions for license with the Clerk of the Quarter Sessions of Columbia county, and will be presented to the Court on the 8th day of February next:

Frederick M. Gilmore,	Eating House,	Bloomsburg
S. H. Hagenbuch,	Hotel,	Orange
H. W. McKelvy,	Hotel,	Bloomsburg
John S. Mann,	Hotel,	Centre.
Milton Charles,	Eating House,	Bloomsburg

B. FRANK ZARR, Clerk Q. S.
Jan. 11, 78-1c

PROTHONOTARY'S NOTICE.

Notice is hereby given that the following account has been filed in the office of the Prothonotary of Columbia county and will be presented to the Court on the 5th day of February next and will be confirmed after four days unless exceptions be filed within that time.
The account of Frederick Hagenbuch, Trustee of George Hidlay under the will of George Hidlay, deceased.
B. F. ZARR, Prothonotary's office, Jan. 4, 78-1c Proth'y.

ADMINISTRATOR'S NOTICE.
ESTATE OF WILLIAM HUGHES, DECEASED.
Letters of Administration on the estate of William Hughes, late of Beaver township, Columbia county, deceased, have been granted by the Register of said county to Allen Mann of same township. All persons having claims against the estate are requested to present them for settlement and those indebted to make payment without delay.
ALLEN MANN, Administrator, Beaver township.
Jan. 18 '78-6w*

NOTICE

Notice is hereby given that I purchased at Constable Sale on the 26th day of January, 1878, the following personal property of William Mosicer: One cow, 1 calf, a lot of hay, 1 barrel of meat, a lot of chickens, 2 beds and bedding, one table, 11 chairs, 1 cupboard, 1 set of cupboard, 1 cook stove, 1 parlor stove, and a lot of dishes. All persons are hereby cautioned against interfering with the same as I have left them with him during my pleasure.
SAMUEL Y. HESS.
Central, Jan. 17, '78-4w*

ADMINISTRATOR'S NOTICE.
ESTATE OF HENRY HARTMAN, DEC'D.
Letters of administration on the estate of Henry Hartman, late of Hemlock township, Columbia county, deceased, have been granted by the Register of Columbia county to Jacob Hartman, Administrator, to whom all persons indebted are requested to make immediate payment, and those having claims or demands against the said estate will make them known to the under signed Administrator without delay.
JACOB HARTMAN, Administrator.
Jan 18-6w*

NOTICE AND CAUTION.

Notice is hereby given that the undersigned have purchased at Sheriff's Sale on the 26th day of January, 1878, the following personal property, viz: 2 brown mares, 1 two-horse wagon, 1 spring wagon, 1 pair of bob sleds, 1 sleigh, 1 plow, 1 harrow, 1 log sled, 1 log chain, 1 set of double harness, 1 set of single harness, 1 cow, 1 heifer, 1 lot of corn, corn fodder, lot of hay, five hogs, 1 cook stove, 1 parlor stove and all household goods late the property of Elijah Yocum. All of which described property I have left in charge of the said E. Yocum during my pleasure and all persons are hereby cautioned against meddling with the same at their peril.
DOROTHY KEELER, BENLON LOW.
jan. 18, 1878-3w

ASSIGNEE'S SALE
OF VALUABLE
REAL ESTATE!

The undersigned appointed Assignee of I. JOHN & SON, Catawissa, Pa., will offer at public sale on the premises on

Thursday, January 31st, 1878,

At ten o'clock a. m. and to continue three days, the following valuable properties to-wit:
Tract No. 1—60 ACRES OF LAND, adjoining properties of Shady John, John Harmony and others, situate in Main township, Columbia county.
Tract No. 2—213 ACRES adjoining lands of N. Hartman and others situate in Catawissa township.
Tract No. 3—THREE ACRES adjoining lands of John Hitter and others situate in Catawissa township.
Tract No. 4—1½ acres adjoining lands of J. Kreigh and others, situate in Catawissa township.
Tract No. 5—3½ Acres adjoining S. Shuman and I. John situate in