Continued from 1st page.

Which party was right, and which wrong The conflict must be settled somehow. Where was the jurisdiction to determine it? Undoubtedly, and by universal admission, the power was in the courts of the State from which both claimants professed to derive their authority. The proper State court did determine it; but the Commissioners said that however competent the jurisdiction of the court, it was too late in making its decision, and then they proceeded, in the exercise of a jurisdiction exactly similar, to decide the same questions of fact and law the other way. Now comes the query: If the court's decision was worthless because it was late, what was the value of the commission's judgment, which was later? The eight did actually, not in words, but in substance and effect, give vent to the bald absurdity that it was too late in January to decide the dispute in favor of Tilden, but not too late in February to decide it in favor of Hayes.

IN FAVOR OF FRAUD EVERY TIME.

Another thing they said: This judgment, though it proved the fact that the Hayes claimants were not duly appointed, and had no title to the office of electors, did not invalidate the acts previously done by them while they were de facto in the exercise of the powers they usurped. There is a just and necessary rule of law which declares that the validity of acts regularly done by an officer shall not depend on the title by which he holds the office. You may remove a Sheriff by a *quo warranto*, without destroying the title of all who purchased land at his sales, or a Judge without vacating his decrees, or a treasurer without saying that his payment of a public debt is not satisfaction; but where a person assumes special authority to do a particular thing the validity of the act does depend on the authority to do it. This latter rule applies here. These electors claimed a right to vote for the State under a special appointment given them to do that one act. When a competent court adjudicated as matter of fact that the Hayes electors had no appointment, it was a logical and legal necessity which declared the unauthorized votes to be null and void. If this were not the principle, then any imposter, or any number of imposters, might send up their ballots, and one would be as good as another.

But again, let it not be forgotten that the Tilden electors had also voted at the same time in the same way. Why did not this fact make as much weight for them as for the others? It will excite the wonder of the world to learn that, in the opinion of the eight, a person who voted under an appointment given him by the people according to law could not be even a de facto elector, but another person who had nothing to claim by except the false, fraudulent, and void declaration of a Returning Board was good de facto, if he was good for nothing else. This doctrine of de facto sanctification, saving acts which have no other "relish of salvation in them," and making the votes of unauthorized men as good as if they came from persons duly appointed, cuts a great figure throughout the whole case. It is not applicable, but the eight apply it everywhere, and, strange to say, they do not use it when it does not make in favor of some fraud or other. One who votes according to the public will of the State, legally expressed through the ballot-boxes, is de facto nothing. But if he was defeated or ineligible, he is de facto all he wants to be. One of the Hayes electors in Louisiana was a Federal officer; his election was forbidden by the Constitution of the United States, and he was not elected but beaten at the polls; de facto strained its utmost power on him, and pulled him through in spite of Constitution and people both. But his Democratic competitor, who had acted as an elector in the same way and to the same extent, was legally chosen by an overwhelming majority; therefore de facto could do nothing for him.

FRAUD UNDER THE FORMS OF LAW.

In all the discussions of the subject the men disposed to favor the conspiracy professed a most profound veneration for the "forms of law." This was the keynote struck at New Orleans by the Visiting Committee, and it is heard in every subsequent argument of counsel and commissioner on that side. It seemed to be understood among them that a formal cheat was perfectly safe from exposure. If the sepulchre was whited on the outside, it made no difference that it was filled with "corruption, dead men's bones, and all uncleanness." No refuge of lies could be swept away, no hiding place of falsehood could ever be uncovered, if it was built in the prescribed form. Only give it the legal shape, and the overflowing scourge would be turned aside. But legal form, however valuable as a covering for fraud, was, in their judgment, no protection for truth or justice or public right. The will of Louisiana was pronounced at the election with all the solemnities required by the law of the State and of the United States. The appointment of the Tilden electors on the 7th of November was a perfectly legal piece of work; there was not a flaw in it as it came from the hands of the appointing power. But it was looked on with perfect contempt. Neither the Visiting Committee, nor the Hayes counsel, nor the eight Commissioners, bestowed on it any of their love. Their affections were otherwise engaged; they gave the homage and devotion of their hearts to the beautiful regularity, the exquisite precision, with which the Returning Board compounded its false certificate.

Another paradox of the eight is curious enough to be noted. They declared repeatedly that they had no power to try a contested election case, and for that reason they would not look at the evidence which showed what persons were duly appointed electors by the people. Now mark! The case was this. Each of these notes came accompanied by what was asserted to be proof that it was cast by electors duly appointed. The conflict was to be determined by the verifying power which Congress unquestionably has, and which the Commissioners expressly assumed when they swore that they would decide who were duly appointed. To decide it one way or the other required precisely the same jurisdiction, and called into exercise exactly the same faculties. Yet they held that if they decided according to the truth in favor of the electors actually appointed they would be trying a contested election; but if they decided in favor of the pretenders who had nothing but a fraudulent certificate, they would not be trying a contested election; in other words, their jurisdiction was full and ample to decide it falsely, but wholly unequal to the duty of deciding it truly.

INELIGIBLE ELECTORS RECOGNIZED.

Perhaps nothing shows more plainly the animus of the eight Commissioners than the determination they made upon the case of Brewster, ineligible elector in Louisiana. Keep in mind that their defined duty was to decide who were duly appointed, and what votes were provided for by the Constitution, and think how they performed it in this part of the case. Brewster was not only defeated at the polls like the rest; he was besides a Federal officeholder, and the Constitution expressly declares that no such person shall be appointed an elector. But for the purpose of electing Mr. Hayes his vote was

worth as much as all the others. To get that vote for their candidate they were required to go further than they went for any of the rest, and so they held: 1. That the certificate of the Returning Board was *proprio rigore* an appointment. 2. That it was a due appointment, though corrupt and dishonest. 3. That this was a vote provided for by the Constitution, though the Constitution in plain words provided against it.

THE FULL EXTENT OF THE OUTRAGE.

After all, there was but one question before the commission. Had the American people a right to elect their own Chief Magistrate? They had the right. Their ancestors struggled for it long, fought for it often, and won it fairly. Being embedded in their Constitution, it cannot be destroyed except by a force strong enough to overthrow the organic structure of the Government itself. Legislative enactments or judicial decisions are powerless either to strengthen or impair it. The legerdemain of law-craft, the catches of special pleading, the snapperadoes of practice, do not help us to decide a matter like this. A great nation must not be impaled upon a pin's point. Precedents which might bind a Court of Quarter Sessions determining the settlement of a pauper cannot tie up the hands of the supreme legislature defending a fundamental right of the whole people. When Grenville, in 1766, cited the authority of divers cases to show that America might be taxed without representation, Pitt answered: "I come not here armed at all points, with the statute book doubled down in dog's ears to defend the cause of liberty. I can acknowledge no veneration for any procedure, law, or ordinance, that is repugnant to reason and the first principles of our Constitution. I rejoice that America has resisted." So spoke the defiant friend of our race in the presence of a hostile Parliament ten years before the Declaration of Independence. And now, after this long interval of time, we behold our greatest right—the right on which all other rights depend—successfully assailed in our own Congress with the same small weapons that Grenville used. If brute force had crushed it out, we might have borne the calamity with fortitude; but to see it circumvented by knavery and pettifogged to death, is too much to be endured with any show of patience.

If the majority of that commission could but have realized their responsibility to God and man, if they could only have understood that in a free country liberty and law are inseparable, they would have been enrolled among our greatest benefactors, for they would have added strength and grandeur to our institutions. But they could not come up to the height of the great subject. Party passion so benumbed their faculties that a fundamental right seemed nothing to them when it came in conflict with some argument supported by artificial reasoning, and drawn from the supposed analogies of technical procedure. The Constitution was in their judgment, outweighed by a void statute and the action of a corrupt Returning Board.

Let these things be remembered by our children's children; and if the friends of free government shall ever again have such a contest, let them take care how they leave the decision of it to a tribunal like that which betrayed the nation by enthroning the Great Fraud of 1876.

J. S. BLACK.

ORPHANS' COURT SALE.

OF VALUABLE

REAL ESTATE!

By virtue of an order of the Orphans' Court of Columbia county, the undersigned Executrix of the last will and testament of Frederick Isler, late of Greenwood township, Columbia county, deceased, will expose to public sale on the premises on

SATURDAY, JULY 28, 1877,

at 9 o'clock, a. m., the following Real Estate to-wit: A messuage and tract of land situate in Greenwood township in said county of Columbia, bounded and described as follows, to-wit: Beginning at a post along line of land of Elijah Lemon and running thence along line of land of Eliza Isler north one and one-half degrees, east one hundred and fifty-eight and three-tenth perches to a post along line of land of Wm. J. Cox, thence by line of said Wm. J. Cox south thirty-five and a half degrees, east thirty-three and nine-tenths perches to a stone, thence by land of Augustus Wilson south seventy-three and one-fourth degrees, west fourteen and nine-tenth perches to a post, thence by the same south twenty-three and one-half degrees east, sixteen and eight-tenth perches to a post, thence, by same south nineteen and one-fourth degrees east fourteen and three-tenth perches to a post, thence by the same south eighteen and one-half degrees east, thirteen and one-tenth perches to a post, thence by the same south two degrees, west one hundred and nine and four-tenth perches to a post at a public road, thence north eighty-seven degrees west seven and nine-tenth perches to a post, thence by land of Elijah Lemon north two and three-fourth degrees east twenty-four perches to a post, thence by same north eighty-nine and one-fourth degrees west fourteen and six-tenth perches to the place of beginning, containing

EIGHTEEN ACRES,

and one hundred and seven perches on which are erected a house, barn and other out-buildings.

TERMS OF SALE.—Ten per cent of one-fourth of the purchase money to be paid at the striking down of the property, the one-fourth less the ten per cent. at the confirmation of sale, and the remaining three-fourths in one year thereafter, with interest from confirmation nisi.

ELIZABETH ISLER,
Executrix.

July 6, '77-4w

A Still Further Reduction in the

PRICE OF PAINTS,
OILS,
BRUSHES,
JAPAN DRYER &
PUTTY

THESE COLORS ARE GROUND IN PURE LINSEED OIL
MONTOUR SLATE PAINT WORKS
TRADE MARK
FREE FROM ACID & ALKALIES

If you want to save from 10 to 25 per cent

in the cost of PAINTING, send for our prices of the following:

Strictly PURE WHITE LEAD,

MONTOUR WHITE LEAD

SLATE PAINTS, ALL COLORS,

IRON PAINTS, THREE COLORS,

PURE LINSEED OIL

BEST JAPAN DRYER.

LINSEED OIL & CHALK PUTTY.

Best Paint Brushes,

COACH VARNISH,

HOUSE VARNISH,

Furniture Varnish,

SPIRITS OF TURPENTINE,

Orders and inquiries by mail will receive prompt attention. Sample cards and price list furnished without charge.

HENRY S. REAY,
RUPERT, PA.

ay5, '76.-1y.

THE CROSS & THE CRESCENT

A volume of thrilling interest by the eminent historian L. P. BROCKETT; describing the Russians and Turks; Social, Political, and Religious History and Condition; their home-life, varied customs, and peculiarities, the causes of the war, the issues at stake—Christian against Mohammedan—the mighty interests of other nations involved; Biographies of the Rulers, Statesmen and Generals; all RICHLY ILLUSTRATED. The book Millions Need Now. Wanted instantly 3,000 agents on very liberal terms. Address HUBBARD BROS., Publishers, 733 Sansom street, Philadelphia.

June 29, '77-4w

Dr. Schenck's Pulmonic Syrup,

SEA WEED TONIC, AND MANDRAKE PILLS.—These medicines have undoubtedly performed more cures of Consumption than any other remedy known to the American public. They are compounded of vegetable ingredients, and contain nothing which can be injurious to the human constitution. Other remedies advertised as cures for consumption, probably contain opium which is a somewhat dangerous drug in all cases, and if taken freely by consumptive patients, it must do great injury; for its tendency is to confine the morbid matter in the system, which, of course, must make a cure impossible. Schenck's Pulmonic syrup is warranted not to contain a particle of opium: it is composed of powerful but harmless herbs, which act on the lungs, liver, stomach, and blood, and thus correct all morbid secretions, and expel all the diseased matter from the body. These are the only means by which consumption can be cured, and as Schenck's Pulmonic Syrup, Sea Weed Tonic and Mandrake Pills are the only medicines which operate in this way, it is obvious they are the only genuine cure for Pulmonary Consumption. Each bottle of this invaluable medicine is accompanied by full directions. Dr. Schenck is professionally at his principal office, corner 6th and Arch streets, Philadelphia, every Monday, where all letters for advice must be addressed. June

---

Dauchy & Co's. Advt's.

25 FANCY CARDS all styles with name, 10 cts. post paid. J. B. Husted, Nassau, Rens co. N. Y.

June 22, '77-4w d

Best bargains in America. Maps and Catalogue free. FARMS J. F. Mancha Dover, Del.

June 22, '77-4w d

Life and Health Without Drugs.

BLUE AND RED LIGHT.

Dr. Pancoast's great work is Now Ready for AGENTS. The only book practically treating this now universally absorbing topic. Shows how to apply the treatment, and tells of many successful cures made by the use of this wonderful medium. Circulars and best terms to early applicants. J. M. STODDART & CO., 723 Chestnut st., Phila.

June 22, '77-4w d

TRIFLING

WITH A COLD IS ALWAYS DANGEROUS.

USE

WELLS' CARBOLIC TABLETS,

a sure remedy for COUGHS, and all diseases of the THROAT, LUNGS, CHEST and MUCOUS MEMBRANE.

Put up only in Blue Boxes.

SOLD BY ALL DRUGGISTS.

C. N. CRITTENTON 7 Sixth Avenue, New York.

June 22, '77-4w D

READ THIS!!

A Chance for all to make or Save Money,

AND GET THE BEST GOODS IN THE MARKET.

TEAS, COFFEES, &C.

sold at lower prices than the same qualities can be bought at any other house in this country. All goods guaranteed to be satisfactory and as represented, or the money will be refunded on return of the goods, which may be done at our expense.

The reputation of our house for SELLING STANDARD GOODS AT LOW PRICES, (for 36 years), has given us a standing in New York City and vicinity, that is not enjoyed by any other house in the trade. After mature deliberation we have determined to offer our goods to housekeepers in the interior, at the LOWEST WHOLESALE TRADE PRICES, when a club is formed large enough to make a small case. The goods of each member of the club will be put in separate packages, and marked with name and cost, so as to avoid confusion in distribution. Goods will be sent by express to COLLECT ON DELIVERY. All wishing to save money by purchasing family supplies at New York wholesale prices can talk the matter over among friends and neighbors, and send to us for Club Circular, Price-list, &c. We give a present of either goods or money to the person who gets up the club, to compensate for trouble etc. Samples of TEA & COFFEE sent by mail.

Send for price-list and circular.

Stiner's New York and China Tea Co.,

M. H. MOSES & CO., Proprietors,

77, 79, 81 84, and 86 Vesey street, New York

June 22, '77-4w d

Ladies Elegant Imitation Rose Coral Set, Breast-pin and pendant Drops, sent post paid to any reader of this paper for 25c. Three sets for 50c. In Currency or Stamps. L. A. THOMSON, Clinton Place, New York.

July 6, '77-4w d

A GREAT OFFER!! We will during these HARD TIMES dispose of **100 PIANOS** and **ORGANS**, new and second-hand of first-class makers including **WATERS'** at lower prices for cash or installments or to let until paid for than ever before offered. **WATERS' GRAND SQUARE** and UPRIGHT PIANOS AND ORGANS (including their NEW SOUVENIR and BOUDOIR) are the BEST MADE. 7 Octave Pianos $150, 7 1-3 do $160 not used a year. "2" Stop Organs $50, 4 Stops $58, 7 Stops $68, 8 Stops $75, 10 Stops $88, 12 Stops $100 cash, not used a year, in perfect order and warranted. **Local and Traveling Agents Wanted.** Illustrated Catalogues mailed. A liberal discount to Teachers, Ministers, etc. Sheet music at half price. HORACE WATERS & SONS, Manufacturers and dealers, 40 East 14th street, Union Square, N. Y.

July 6, '77-3w d

WHERE TO ADVERTISE.

A. T. Stewart says the best advertising mediums he has ever found "are the old established organs of the two political parties, at the several county seats throughout the Union." "These," he says "reach every family of the least account in their several counties, and are more carefully read than any other class of journals." If Mr. Stewart's judgment is of value, there is no difficulty in deciding which paper it is for the interest of business men to advertise in. THE COLUMBIA DEMOCRAT, upon which this paper is partially founded, was established in 1836, and the COLUMBIAN now enjoys a wider circulation and greater prosperity than it ever did. It goes weekly into two thousand families in Columbia and adjoining counties, and by most of them is read from the first to the last line. It is the only recognised exponent of nearly five thousand Democratic voters in the county. It gives advertisements a tasty display, that makes them attractive to its patrons, thus ensuring greater certainty that they will peruse them. While its circulation is undoubtedly much the largest in the county, the advertising rates of the COLUMBIAN are no higher than those of other papers with barely half and several not one-fourth the number of subscribers. Facts like these speak for themselves. No shrewd business man will neglect to insert his advertisements in the COLUMBIAN tf

---

Ayer's

Sarsaparilla

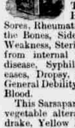

For Scrofula, and all scrofulous diseases, Erysipelas, Rose, or St. Anthony's Fire, Eruptions and Eruptive diseases of the skin, Ulcerations of the Liver, Stomach, Kidneys, Lungs, Pimples, Pustules, Boils, Blotches, Tumors, Tetter, Salt Rheum, Scald Head, Ringworm, Ulcers, Sores, Rheumatism, Neuralgia, Pain in the Bones, Side and Head, Female Weakness, Sterility, Leucorrhœa, arising from internal ulceration, and Uterine disease, Syphilitic and Mercurial diseases, Dropsy, Dyspepsia, Emaciation, General Debility, and for Purifying the Blood.

This Sarsaparilla is a combination of vegetable alteratives—Stillingia, Mandrake, Yellow Dock—with the Iodides of Potassium and Iron, and is the most efficacious medicine yet known for the diseases it is intended to cure.

Its ingredients are so skilfully combined, that the full alterative effect of each is assured, and while it is so mild as to be harmless even to children, it is still so effectual as to purge out from the system those impurities and corruptions which develop into loathsome disease.

The reputation it enjoys is derived from its cures, and the confidence which prominent physicians all over the country repose in it, prove their experience of its usefulness.

Certificates attesting its virtues have accumulated, and are constantly being received, and as many of these cases are publicly known, they furnish convincing evidence of the superiority of this Sarsaparilla over every other alterative medicine. So generally is its superiority to any other medicine known, that we need do no more than to assure the public that the best qualities it has ever possessed are strictly maintained.

PREPARED BY

Dr. J. C. AYER & CO., Lowell, Mass.,

Practical and Analytical Chemists.

SOLD BY ALL DRUGGISTS EVERYWHERE.

Oct. 13, 1876-1y

BLOOMSBURG TANNERY.

G. A. HERRING

RESPECTFULLY announces to the public that he has reopened

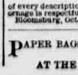

SNYDER'S TANNERY, (old stand) Bloomsburg, Pa., at the Forks of the Espy and Light Street roads, where all descriptions of leather will be made in the most substantial and workmanlike manner, and sold at prices to suit the times. The highest price in cash will at all times be paid for

GREEN HIDES

of every description in the country. The public patronage is respectfully solicited.

Bloomsburg, Oct. 1, 1875.

PAPER BAGS
FOR SALE
AT THE COLUMBIAN OFFICE.

CHEAP

JOB PRINTING

AT THE

COLUMBIAN OFFICE.

The Columbian Printing Establishment is amply supplied with the necessary Presses, Types and other material for executing all kinds of Printing at low rates and in the most expeditious and satisfactory manner.

CALL AT THE

Columbian Building.

COURT HOUSE ALLEY,

BLOOMSBURG, PA.

When special material is required it will be promptly obtained.

Books and Pamphlets,
Hand-Bills and Dodgers,
Large and Small Posters,
Letter and Bill Heads,
Envelopes with Business Cards,
Bussiness, Pic Nic, Wedding and Visiting Cards,
Programmes, Bills of Fare, &c.
Will all be supplied and excuted in superior style, at cheap rates and short notice.

The best workmen are employed and the best material will always be furnished.

A liberal share of public patronage is respectfully solicited.

BLOOMSBURG, March 23, 1877.

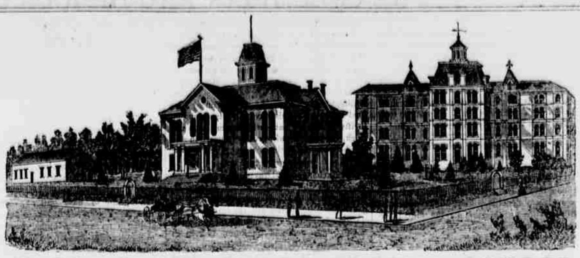

BLOOMSBURG STATE NORMAL SCHOOL

SIXTH NORMAL SCHOOL DISTRICT.

Bloomsburg, Columbia County, Pennsylvania.

T. L. GRISWOLD, A. M., M. D Principal.

THIS SCHOOL, as at present constituted, offers the very best facilities for Professional and Classical learning.

Buildings spacious, inviting and commodious; completely heated by steam, well ventilated, lighted by gas, and furnished with a bountiful supply of pure, soft spring water.

Location healthful, and easy of access. Teachers experienced, efficient, and alive to their work. Discipline, firm but kind, uniform and thorough. Expenses moderate. Fifty cents a week deduction to all expecting to teach. Students admitted at any time. Rooms reserved when desired.

Courses of study prescribed by the State:

I. Model School. II. Preparatory. III. Elementary. IV, Classical.

Adjunct Courses: I. Academic. II. Commercial. III. Course in Music. IV. Course in Art. V. Course in Physical Culture.

The Elementary. Scientific and Classical Courses are PROFESSIONAL, and Students graduating therein, receive State Diplomas, conferring the followin corresponding Degrees; Master of the Elements; Master of the Sciences; Master of the Classics. Graduates in the other Courses receive Normal Certificates o their attainments, signed by the Officers of the Board of Trustees.

The course of Study prescribed by the State is liberal, and the Scientific and Classical courses are not inferior to those of our best Colleges.

The State requires a higher order of citizenship. The times demand it. It is one of the prime objects of this School to help to secure it, by furnishing intelligent and efficient Teachers for her Schools. To this end it solicits young persons of good abilities and good purposes,—those who desire to improve their time and their talents, as students. To all such it promises aid in developing their powers, and abundant opportunities for well paid labor after leaving School. For Catalogue, address the Principal.

HON. WILLIAM ELWELL, President Board of Trustees. **COL. J. G. FREEZE, Secretary.**

Sept. 8, '76.-1y

THE GREAT WEDDING CARD DEPOT.

—o—

THE LATEST STYLES IN

WEDDING INVITATIONS.

Prices lower than any House in the Country.

ORDERS BY MAIL PROMPTLY ATTENDED TO.

WM. H. HOSKINS,

STATIONER AND ENGRAVER,

913 Arch Street, Philadelphia.

April 7, '77.-tf.

BLOOM IRON WORKS,

HARMAN & HASSERT, Proprietors;

East Street, South side of L. & B. Railroad, Bloomsburg, Pa.

Respectfully call the attention of the public to the following statements: They manufacture all kinds of **IRON and BRASS CASTINGS.** They make the Celebrated Original and **IMPROVED MONTROSE PLOWS,** also all kinds of Repairs, such as Mold Boards Points, Landsides bolts, handles, &c. They also make

HEATING AND COOK STOVES

and are prepared to furnish all kinds of repairs, such as Grates, Fire Brick, &c., wholesale and retail. They make the **Improved Coal-saving Grate for the Wm. Penn Stove,** the most economical Grate in use. They are also prepared to furnish SAW AND GRIST MILL MACHINERY SHAFTING, PULLEYS, &c. They pay especial attention to the

Repairing of Threshing Machines, Reapers, &c.

The proprietors being practical mechanics, having had an experience of over thirty years, the publican rely upon having all work entrusted to them done in the Best Manner and at Fair prices.

Jan. 26, '77-1y

NEW STOCK OF CLOTHING.

AND

Gentlemen's Dress Goods.

DAVID LOWENBERG

invites attention to his large and elegant stock

Cheap and Fashionable Clothing,

at his store on

MAIN STREET, IN THE NEW BLOCK,

BLOOMSBURG, PA.,

where he has just received from New York and Philadelphia a full assortment of

MEN'S AND BOYS' CLOTHING,

including the most fashionable, durable and handsome

DRESS GOODS,

CONSISTING OF

BOX,
SACK,
FROCK,
GUM
AND OIL CLOTH,

COATS AND PANTS,

OF ALL SORTS SIZES AND COLORS,

He has also replenished his already large stock of

CLOTHS AND CASSIMERES,
STRIPED,
FIGURED,
AND PLAIN VESTS,
SHIRTS,
CRAVATS
SOCKS,
COLLARS,
HANDKERCHIEFS,
GLOVES,
SUSPENDERS,
AND

FANCY ARTICLES.

He has constantly on hand a large and well selected assortment of

Cloths and Vestings,

which he is prepared to make to order into any kind of clothing, on very short notice, and in the best manner. All his clothing is made to wear and most of it is of home manufacture.

GOLD WATCHES AND JEWELRY,

OF EVERY DESCRIPTION, FINE AND CHEAP.

HIS CASE OF JEWELRY IS NOT SURPASSED IN THIS PLACE.

CALL AND EXAMINE HIS GENERAL ASSORTMENT OF

Clothing, Watches, Jewelry, &c.

DAVID LOWENBERG.

100,000

FACTS FOR THE PEOPLE.

Facts for the Farmer—Facts for the Merchant—Facts for the Horseman—Facts for the Stock-raiser—Facts for the Poultry-keeper—Facts for the Bee-keeper—Facts for the Lawyer—Facts for the Laborer—Facts for the Fruit-raiser—Facts for the Gardener—Facts for the Doctor—Facts for the Dairyman—Facts for the Household—Facts for every family who wants to save money.

FACTS FOR AGENTS.

That this is the most important advertisement for you yet published, being the best chance to make money ever offered. The press endorses it, your own paper endorses it, everyone endorses it.

The Book of the Nineteenth Century.

Male and female agents coining money on it. Send to us at once and get circulars free. INGRAM, SMITH & BLACK, 731 Walnut Street, Philadelphia, Pa.

April 13-1y

Important to Lawyers.

Justices of the Peace, Constables, Executors, Administrators, Guardian, Township officers, and business men generally.

We have on hand a large assortment of legal blanks for the use of Attorneys, Justices and Constable's blanks of all kinds, Note and Receipt books for Administrators &c.

PRICE LIST.

ATTORNEY'S BLANKS.

Precipe for Summons.
" " Fi. Fa.
" " Rule to take Depositions.
" " " " choose Arbitrators.
2 cents apiece, or $1.75 per hundred.

Petition for Appointment of Guardian.
" " Citation
Rule to take Depositions.
Narr in Debt. with Confession,
" " Assumpsit.
Mechanics Lien.
4 cents each or $3.50 per hundred.
Petition for sale of Real Estate 8 cents each.

JUSTICE'S BLANKS.

Subpœnas, Summons, Warrants, Executions, 30 fo 25 cents each.

Leases	5 cents each
Blue Deeds	10 " "
Parchment Deeds	15 " "
Agreements	5 " "
Orphan's Court Sales	20 for $1 50
Constable's Sales	3 cents each
Mortgage and Bond	12 " "
All kinds of Notes	1 " "

Receipts, Notes, School Orders, Poor Orders, Store Orders, neatly bound, constantly on hand, or made to order on short notice.

We are prepared to do neater job work than any other office in this county.

BROCKWAY & ELWELL,
Editors and Proprietors
of the COLUMBIAN,
Bloomsburg, Pa

THOMAS B. HARTMAN. ALBERT HARTMAN.

HARTMAN BROS.,

DEALERS IN

TEAS, CANNED FRUIT,
CIGARS,
TOBACCO.
SNUFF.
CONFECTIONERY.

Spices of all kinds, Glass & Queensware,

FINE GROCERIES,

Foreign and Domestic Fruits,

AND GENERAL LINE OF

Family Provisions.

Russell's Old Stand,

RUPERT BLOCK,

4th door below Market street, Bloomsburg, Pa.

☞ Goods delivered to all parts of the town.

April 27, '77-tf

May 4, '77-3m

NOTICE.

From this date the Bloomsburg Gas Company will put in service pipes at first cost and furnish and set meters at four dollars each.

The company have on hand a lot of gas tar suited or painting roofs, and posts or other timbers placed under ground.

Price 10 cents per gallon or $2.50 per barrel.

Oc. 15,'75. C. W. MILLER, Se

$777 is not easily earned in these times but it can be made in three months by any one of either sex, in any part of the country who is willing to work steadily at the employment that we furnish. $66 per week in your own town. You need not be away from home over night. You can give your whole time to the work, or only your spare moments. It costs nothing to try the business. Terms and $5 Outfit free. Address at once, H. HALLETT & Co., Portland, Maine.

Feb. 16 '77 1yr.

BUSINESS CARDS,
VISITING CARDS,
LETTER HEADS,
BILL HEADS,
POSTERS, &C., &C.,
Neatly and Cheaply printed at the COLUMBIAN Office.

GLENN'S SULPHUR SOAP.

THOROUGHLY CURES DISEASES OF THE SKIN, BEAUTIFIES THE COMPLEXION, PREVENTS AND REMEDIES RHEUMATISM AND GOUT, HEALS SORES AND ABRASIONS OF THE CUTICLE AND COUNTERACTS CONTAGION.

This Standard External Remedy for Eruptions, Sores and Injuries of the Skin, not only REMOVES FROM THE COMPLEXION ALL BLEMISHES arising from local impurities of the blood and obstruction of the pores, but also those produced by the sun and wind, such as tan and freckles. It renders the CUTICLE MARVELOUSLY CLEAR, SMOOTH and PLIANT, and being a WHOLESOME BEAUTIFIER is far preferable to any cosmetic.

ALL THE REMEDIAL ADVANTAGES OF SULPHUR BATHS are insured BY THE USE OF *Glenn's Sulphur Soap,* which in addition to its purifying effects, remedies and PREVENTS RHEUMATISM and GOUT.

It also DISINFECTS CLOTHING and LINEN and PREVENTS DISEASES COMMUNICATED BY CONTACT with the PERSON.

IT DISSOLVES DANDRUFF, prevents baldness, and retards grayness of the hair.

Physicians speak of it in high terms.

Prices—25 and 50 Cents per Cake; per Box (3 Cakes), 60c. and $1.20.

N. B.—The 50 cent cakes are triple the size of those at 25 cents.

"HILL'S HAIR AND WHISKER DYE,"
Black or Brown, 50 Cents.

C. N. CRITTENTON, Prop'r, 7 Sixth Av., N.Y.

Oct. 26, '76.-1y.

ALBRECHT & CO.

GRAND, SQUARE AND UPRIGHT

PIANOS.

The ALBRECHT & CO. PIANOS are first-class in every respect being considered the leading Philadelphia make by musicians and competent judges. Through their extensive facilities, MESSRS. ALBRECHT & CO. are enabled to turn out instruments that are not surpassed anywhere, and still sell them at prices within the reach of all. No Piano is permitted to leave their factory unless satisfactory to the most minute particular, hence their guarantee of five years is a thing of value. All late improvements of importance are found in these instruments.

MESSRS. ALBRECHT & CO. have received the most flattering Testimonials from L. M. GOTTSCHALK, FRANZ ABT, GUSTAVE SATTER, J. F. HIMMELSBACH, WILLIAM WOLSIEFFER and many other eminent artists, besides being able to refer to thousands of private purchasers, schools, seminaries, societies and teachers.

Pianos conscientiously selected per orders by mail, carefully packed and shipped safely to any part of the world.

☞ For further particulars as to references, prices and terms, address,

ALBRECHT & CO.

610 Arch Street, Philadelphia.

Jly14, 1876.-1y.

MORRIS MICHEL,

PRACTICAL PIANO MAKER,

TUNER AND REPAIRER.

BLOOMSBURG, PA.

FIRST CLASS PIANOS AND ORGANS FOR SALE.
SECOND HAND PIANOS TAKEN IN EXCHANGE.
ORDER BY MAIL PROMPTLY EXECUTED.

Dect, '76-1y

COE, WETHERILL & CO. NEWSPAPER ADVERTISING AGENTS

Receive Advertisements for this paper, at their office, 607 Chestnut Street, Philadelphia.

T. D. Kellogg's Advts.

EXCELSIOR

PRINTING INK CO.,

BEST AND CHEAPEST PRINTING INK IN THE MARKET,

Barclay St., NEW YORK.

Aug. 11, '76.-48w k

TO TEACHERS.

Notice is hereby given that the Directors of the Bloomsburg School District, will meet on the EVENING of JUNE 27, 1877, for the purpose of employing teachers. All persons desiring situations as teachers in the District will please hand to the Secretary a written application before that time.

June 15, '77-2w S. KNORR,
President.

RAIL ROAD TIME TABLES

PHILADELPHIA AND READING ROAD

ARRANGEMENT OF PASSENGER TRAINS.

May 21, 1876.

TRAINS LEAVE RUPERT AS FOLLOWS (SUNDAY EXCEPTED)

For New York, Philadelphia, Reading, Pottsville Tamaqua, &c., 11,33 a. m

For Catawissa, 11,33 a. m. 5,47 and 7,26 p. m.

For Williamsport, 6,28 6,34 a. m. and 4,06 p. m.

TRAINS FOR RUPERT LEAVE AS FOLLOWS, (SUNDAY EXCEPTED.)

Leave New York, 8,45 a. m.

Leave Philadelphia, 9,15 a. m.

Leave Reading, 11,30 a. m., Pottsville, 12,15 p. m and Tamaqua, 1,25 p. m.

Leave Catawissa, 6,20 6,25 a. m. and 4,00 p. m.

Leave Williamsport 9 2 a.m,12,00 m. and 5,00 p. m

Passengers to and from New York and Philadelphia go through without change of cars.

J. E. WOOTTEN,
General Manager.

C. G. HANCOCK,
General Ticket Agent.
Jan. 14, 1876—tf.

NORTHERN CENTRAL RAILWAY COMPANY.

On and after November 29th, 1875, trains will leave SUNBURY as follows:

NORTHWARD.

Erie Mail 5.20 a. m., arrive Elmira.........11.50 a.
" Canandaigua... 3.55 p. m
Rochester...... 5,15 "
Niagara........ 9 40 "

Renovo accommodation 11.10 a. m. arrive Williamsport 12.55 p. m.

Elmira Mail 4.15 a. m., arrive Elmira 10.20 a. m.

Buffalo Express 7.15 a. m. arrive Buffalo 8.50 a. m

SOUTHWARD.

Buffalo Express 2.50 a. m. arrive Harrisburg 4.50 a. m
" Baltimore 8.40 "

Elmira Mail 11.15 a. m., arrive Harrisburg 1.50 p. m
" Washington 10.20 "
" Baltimore 6.30 "
" Washington 8.30 "

Harrisburg accommodation 8.40 p. m. arrive Harrisburg 10.50 p. m.
arrive Baltimore 2.25 a. m
" Washington 6.13 "

Erie Mail 12.55 a. m. arrive Harrisburg 3.05 a. m.
" Baltimore 8.40 "
" Washington 10,35 "

All daily except Sunday.

D. M. BOYD, Jr., General Passenger Agen
A. J. CASSATT, General Manage

DELAWARE, LACKAWANNA AND WESTERN RAILROAD.

BLOOMSBURG DIVISION.

Time-Table No. 39, Takes effect at 4:30 A. M MONDAY, NOVEMBER 22 1875.

NORTH.			STATIONS.	SOUTH.		
p.m.	p.m.	a.m.		a.m.	p.m.	p.m.
8 05	3 58	9 48	Scranton	9 38	2 29	6 25
8 00	3 51	9 43	Bellevue	9 48	2 35	6 30
7 55	3 49	9 38	Taylorville	9 53	2 31	6 35
7 46	3 42	9 31	Lackawanna	10 00	2 38	6 43
7 40	3 37	9 25	Pittston	10 06	2 46	6 50
7 33	3 32	9 20	West Pittston	10 11	2 52	6 55
7 27	3 27	9 15	Wyoming	10 16	2 58	7 01
7 22	3 23	9 11	Maltby	10 20	3 04	7 06
7 18	3 19	9 07	Bennett	10 23	3 07	7 11
7 15	3 17	9 05	Kingston	10 27	3 10	7 15
7 15	3 17	9 05	Kingston	10 27	3 17	7 25
7 07	3 12	8 59	Plymouth June.	10 32	3 22	7 35
7 03	3 09	8 56	Plymouth	10 35	3 27	7 40
6 58	3 04	8 51	Avondale	10 40	3 32	7 48
6 54	3 01	8 48	Nanticoke	10 44	3 37	7 53
6 45	2 54	8 41	Hunlock's Creek	10 52	3 45	8 05
6 30	2 42	8 30	Shickshinny	11 05	4 00	8 25
6 15	2 30	8 19	Hick's Ferry	11 17	4 15	8 45
6 09	2 25	8 14	Beach Haven	11 23	4 21	8 55
6 02	2 19	8 08	Berwick	11 30	4 29	9 05
5 55	2 13	8 02	Briar Creek	11 36	4 37	6 50
5 52	2 10	7 58	Willow Grove	11 39	4 41	6 55
5 48	2 06	7 54	Lime Ridge	11 43	4 46	7 20
5 40	1 58	7 46	Espy	11 51	4 55	7 08
5 34	1 53	7 40	Bloomsburg	11 57	5 12	7 40
5 28	1 48	7 35	Rupert	12 2	5 08	7 45
5 23	1 43	7 30	Catawissa Bridge.	12 07	5 14	7 52
5 20	1 40	7 26	Clark's Switch	12 10	5 20	8 56
5 13	1 25	7 11	Danville	12 25	5 38	8 25
4 55	1 19	7 04	Chulasky	12 32	5 47	8 40
4 50	1 15	7 0	Cameron	12 36	5 52	8 47
4 35	1 00	6 45	Northumberland.	12 51	6 10	9 15
p.m.	p.m.	a.m.		p.m.	p.m.	a.m

W. F. HALSTEAD, Supt.
Superintendent's Office, Scranton, Dec. 10, 1875.

M. C. SLOAN & BRO.,

BLOOMSBURG, PA.

Manufacturers of

Carriages, Buggies, Phaetons, Sleighs,

PLATFORM WAGONS, &C.

First-class work always on hand.

REPAIRING NEATLY DONE.

Prices reduced to suit the times.

Jan. 5, 1877-tf

The Columbian Law Docket.

A complete record for the use of attorneys. Conveniently arranged for the docketing of all cases containing 500 pages, with double Index. This is the most complete book for lawyers that is published.

PRICE, $3.50.

Published by Brockway & Elwell

Editors and Proprietors of the COLUMBIAN,

BLOOMSBURG, PA.

Dec1-tf

THIS PAPER IS KEPT ON FILE
AT THE OFFICE OF,

N. W. AYER & SON ADVERTISING AGENTS,

733 SANSOM ST., PHILADELPHIA,

Who are our authorized agents, and will receive Advertisements at our LOWEST CASH RATES.

HIGHEST AWARDS! Centennial Exhibition.

J. REYNOLDS & SON,

NORTHWEST CORNER

Thirteenth and Filbert Sts.

PHILADELPHIA,

MANUFACTURERS OF PATENTED

Wrought-Iron Air-Tight Heaters

With Shaking and Clinker-Grinding Grates for Burning Anthracite or Bituminous Coal

CENTENNIAL

WROUGHT-IRON HEATERS,

FOR BITUMINOUS COAL,

Keystone

WROUGHT-IRON HEATERS,

Cooking Ranges, Low-down Grates, &c., &c.

Descriptive Circulars SENT FREE to any address.

EXAMINE BEFORE SELECTING.

April 27, '77-1y A & S

PAINTING,

GLAZING AND PAPERING.

WM. F. BODINE, Iron Street below second, Bloomsburg, Pa., is prepared to do al kinds of

PAINTING,
GLAZING,
and
PAPER HANGING

in the best styles, at lowest prices, and at short notice.

Parties having such work to do will save money calling on me.

All work warranted to give satisfaction. Orders solicited

WM. F. BODINE.

March8'74