Agricultural.

Breeding Young Chickens.

Young chickens should not be kept with the fowls, but arrangements should be made for their accommodation elsewhere, as it is for many reasons much better to have them kept out of the range of the old fowls. A suitable location should be chosen, at a distance not too inconvenient from the house, where the hens with their young broods should be corped. The edge of a field or meadow may answer the purpose, or the orchard or lawn, or even the kitchen garden is a good place while the chicks are quite young. When a few weeks old, they may be removed to one or another of the first mentioned locations. At such places they can have a good, clear range, and can be fed and cared for much more satisfactorily than where a lot of old fowls or half grown chicks are constantly on the lookout for the frequent feedings served to the little ones.

It is sometimes well, in order to avoid the old chicks robbing the young ones, to have feed coops with slats too close together to admit the larger chicks, and into which the feed for the little ones can be put. One caution is suggested, and that is, do not place the food too much within range of the hen in the coop. Give her a share, but remember that, as she gets very little exercise, it is best not to feed her all she will eat each time as in the case of the young, growing and rambling chicks. At each coop there should be a water vessel, and its contents should be renewed every day. The coops in which the hens are confined with their broods should be without bottoms, the bare earth being the best floor, and they should be removed a short distance to fresh ground every few days. A few loose boards should be at hand to be used for floors in case of severe or long continued rains, and each coop should be provided with a suitable front, by which it can be closely secured at night, from the intrusions of such nocturnal pests as cats, rats, owls, and polecats, unless, perchance, you live where chickens can be reared without danger of visitations from such marauders, in which case, as a poultry raiser, you surely ought to be happy.

The great advantage of keeping the hens cooped is that the range of the chicks may by this means be chosen for them and varied as circumstances may warrant. They will not be dragged about in the wet grass by their roving mother, neither will each brood have to be hunted up at feeding time. This last point is, in itself, of no small importance, for although a feeding may frequently be saved by the non-appearance of a brood and the want of time to search for it, the chicks will soon show in their lack of growth the difference between frequent and regular feeding and the precarious living which an uncontrolled range usually affords.—*Phil. Thrifton, in Western Agriculturist.*

Feeding Growing Chickens.

As a rule, the poultry raiser feeds his young chicks liberally; and this is necessary in the early part of the season. The feed for the first month is ground corn wetted with water. This is a nearly unvarying bill of fare. Some give young chicks soaked stale bread for the first month. This is very good feed; and when the housewife has the time and the inclination to do the baking it is all right; but it becomes burdensome when large numbers are raised and fed in this way.

Some poultrymen who desire to raise extra fine chickens, feed them for the first month, at least once a day on hard-boiled eggs, crumbled and mixed with moistened crumbs or oatmeal. The average poultry-keeper, however, will not see the profit of this method, and will not practice it.

When the chicks are one or two months old, sour thick milk will be found a good feed for them. It should be scalded and mixed with wheat bran, or corn and oats chopped together. No great deal of thickening is required but enough to make a slop.

Unless the potato bug masters the situation, we always include boiled potatoes in our bill of fare for growing chickens. A potful is boiled in their skins; the water is drained off, and the potatoes turned into a stout wooden vessel and mashed. Sour milk and bran are then stirred in and the whole poured into troughs. We have always fed this mess liberally, and found it profitable to do so.

Whole grain should seldom be given to chickens in hot weather. They will be healthier and grow better on such diet as here recommended. Of course they should have their feed of ground grain night and morning, but not too much of it, especially of corn as it has a tendency to induce cholera. Oats and wheat are better.

The mooted question as to whether toads eat bees has been settled by M. Brunet, a writer in *La Nature*, who asserts that going into his garden one day, just before a storm he observed the bees crowding into their hives. Near one of the hives was a toad which every now and then rose on his forelegs and made a dart, with surprising quickness, towards blades of grass. He was found to be devouring bees which were resting on the grass blades awaiting their chance to enter the hive. M. Brunet waited until twelve victims were devoured, expecting to see the toad's voracity punished with a sting, but no such result occurred. The toad was twice removed quite a distance from the hives, but both times he returned to the spot in a few hours.

Clover as well as grass should be cut before the bloom is past. Some of Professor Atwater's articles have clearly shown the extra feeding value of early cut hay. Prepare everything for haying that there may be no delay when the work commences. In the Northern States orchard grass and clover must be cut near the end of the month, and timothy soon after. Hay for sale may be cut somewhat later, as it will be heavier, though coarser than that cut early.

A correspondent of the Germantown *Telegraph* writes: "Melon and cucumber bugs like radish leaves better than any other kind. I sow a few radish seeds in each hill, and never lose a plant. Earth worms, cut worms, white grubs, and in fact, all soft-bodied worms are easily driven out by salt sown broadcast. You can do no harm with ten bushels to the acre, but a half-bushel is ample. Dry slacked lime is also effectual."

The *New England Farmer* says: "No crop is so safe and sure as corn, and now that the war in Europe promises to advance the price still higher, it is the crop of all others for profit this year. The prospects in the West are not good, the wet weather having rendered extensive planting almost impossible. Corn is adapted to a great variety of soils; may be planted as late as June 1st, and grows best on freshly turned sod. It is a profitable crop; its stover being properly cured, is of great feeding value. Corn is cash. Plant that extra acre now."

Humorous.

The N. Y. *Herald* has discovered that "Nebuchadnezzar liked his spinach raw."

"Was not her death quite sudden?" said a condoling friend to a bereaved widower. "Well, yes, rather, for her."

A recent visitor (not from Chicago) says that Denver "is doubtless the largest city of its size in the world."

A late book is entitled "Half Hours with Insects." What a lively half hour one can have with a bee!

Several dogs were recently shot in the West End.—*Exchange.* Let them keep their west ends out of the reach of shot guns, then.

A millionaire in San Francisco has just paid $700 for kissing the family seamstress, yet people will persist in saying that prices are going down.

An Indiana farmer who posted a notice reading, "No hunting on this farm," was surprised to find it read, on a second inspection, "No, 1 hunting on this farm!"

"Susan," said the madame of a boarding school, "you say your young mistress wishes to absent herself from the class-room this afternoon, is the reason for staying away very urgent?" "Yes, mum, it is 'ergent?"

Come now, this is getting too bad. An unscrupulous New Yorker has published and enlarged imitation of ex-Treasurer Spinner's signature as the line of march of the Russian soldiers to the Danube. The large blotty dashes are supposed to be the mountain ranges.

Many Romans who have toted coal, from the cellar all winter, will hear with no small degree of exasperation that a divorce can be obtained for $5 in Nebraska. The past cannot be remedied, but it may be well to keep this item pasted in your hat until next fall.

A Missouri clergyman is asked to vacate the pulpit just because he has three wives living and is suspected to have poisoned the fourth. Church congregations are becoming so particular that after a while a clergyman will not be permitted to have any earthly enjoyment at all.

An ingenious girl up on North Hill, who has never "a feller" in the world, goads the other girls in that neighborhood to madness by lighting up the parlor brilliantly and then setting her father's hat where its shadow will be boldly marked against the curtain.

As a man threads his shins through the maze of household goods to eat his dinner in the kitchen from an inverted washtub, he is convinced with the late J. H. Paine, Esq. that "there's no place like home," and for the sake of his fellow-man he is devoutedly thankful that there isn't.

John Weiss is reported as saying, in a lecture on "Music" at Boston, that "the earthquake widens in concentric circles till the earth's bosom swallows its own shudder and ten thousand harpstrings snap at the touch of its ruthless power." It must be worth two dollars to hear what John says when he slips on a banana skin.

A Milwaukee man was recently called in by a couple of disputants to decide whether a can of kerosene was explosive or not. To test the matter he thrust a lighted match into the can. As there is no telegraphic communication between this world and the next, publication of the decision will be postponed until after the resurrection.

Two staid and quiet German citizens of Indianapolis tried to kill each other, yesterday, in a quarrel over five cents' worth of dog meat There ought to be some law limiting the right to kill to cases where, say thirty dollars in value is involved. The dog himself would probable rather have eaten the meat, bad though it was, than to have seen the sorrowful spectacle of two men fighting to the death about it.

Much has been written against the accordeon, but the first evening after a young man who practised on one moved into the second floor of a house on Union street, a smile lit up the face of the aged citizen who lay in sickness on the floor above. He said that he was now reconciled to death.

Said a man in Park Row yesterday, as he was listening to a Russian, "Off I hadn't spheaks petter as a veller mit dem coffee mill in her mowet I vill go kif meinseluf mit a meat ax to some buryings ground."

A plain-spoken woman recently visited a married acquaintance, and said to her, "How do you contrive to amuse yourself?" "Amuse!" said the other starting, "Do you not know that I have my housework to do?" "Yes," was the answer, "I see you have it to do; but as it's never done, I concluded you must have some other way of spending your time."

A member of the New York Legislature has introduced a temperance bill, making it a misdemeanor to sell liquor to a child under fourteen years of age. This is all well enough as far as it goes; but it is just as sad to see a boy of fourteen years and one month go up to a bar and call for a whiskey straight, as it is to witness a child thirteen years and eleven months old drink a gin-cocktail.

Among the many peculiarities of the late Mr. Finney was the manner of his public prayer. During the French and German war he was greatly exercised. He led in prayer in one of the Oberlin churches, and used these words: "O Lord, how long? how long? Bring this war to a speedy close. O Lord, they go on killing women and children and burning villages; and they call this civil warfare. O Lord, did you ever hear of anything so ridiculous?"

A maiden lady, not remarkable for either beauty, youth, or good temper, came for advice to a Mr. Arnold, as how to get rid of a troublesome suitor. "Oh! marry him—marry him!" he advised. "Nay, I would see him hanged first." "No, madam, marry him, as I said to you, and I assure you it will be but a short time before he hangs himself."

GETTING A GOOD HAND.—The London School Board is laying great stress upon the necessity of its scholors acquiring a good style of penmanship. This is quite proper. Many a young man has got (from bankers and others) large sums of money by means of clever handwriting. It is true that some of these young men have also got a term of penal servitude afterwards—but that was because they did the write thing in the wrong place.

Dr Schenck's Pulmonic Syrup,

SEA WEED TONIC AND MANDRAKE PILLS.—These medicines have undoubtedly performed more cures of Consumption than any other remedy known to the American public. They are compounded of vegetable ingredients, and contain nothing which can be injurious to the human constitution. Other remedies advertised as cures for consumption, probably contain opium which is a somewhat dangerous drug in all cases, and if taken freely by consumptive patients, it must do great injury; for its tendency is to confine the morbid matter in the system, which, of course, must make a cure impossible. Schenck's Pulmonic syrup is warranted not to contain a particle of opium; it is composed of powerful but harmless herbs, which act on the lungs, liver, stomach and blood, and thus correct all morbid secretions, and expel all the diseased matter from the body. These are the only means by which consumption can be cured, and as Schenck's Pulmonic Syrup, Sea Weed Tonic and Mandrake Pills are the only medicines which operate in this way, it is obvious they are the only genuine cure for Pulmonary Consumption. Each bottle of this invaluable medicine is accompanied by full directions. Dr. Schenck is professionally at his principal office, corner 5th and Arch streets, Philadelphia, every Monday, where all letters for advice must be addressed. June

VEGETINE.

He Says it is True.

SENECA FALLS, NOV. 9, 1876.

MR. H. R. STEVENS:

Dear Sir—As you are an entire stranger to me, I want you to know what VEGETINE has done for me. Only those who have been raised from death's door can know the value of such a good medicine. I am 58 years of age. Three years ago I was taken sick with what the doctors called LUMBAGO. For weeks I was confined to my bed. I had three different physicians, without any help. I received no relief; I was a great sufferer; finally I became entirely helpless. The last doctor told me there was no help; he said he might possibly save my life by ejecting morphine in my arms and legs. The encouragement for saving my life by having this done was so small a chance I could not consent to run the risk. About this time my son read your advertisement in our paper, a testimony of a person who had been very sick with about the same complaint, and was cured. My son went right away to the apothecary store and bought a bottle of VEGETINE. Before I had used the first bottle I found great relief; I could move myself in bed. After taking three bottles I was able to sit up and move about my room. I continued taking the Vegetine, and I was in a few weeks restored to my former health. The VEGETINE saved my life after the physicians said there was no help for me. I have had no doctor since. If I feel unwell I take a dose of VEGETINE, and I recommend it to my friends.

Your Vegetine ought to be in every family. My doctor was surprised to see me in good health. He says VEGETINE is a good medicine. I tell him it cured me. He says, "It is true." I cannot feel too thankful.

Very gratefully yours,
MRS. CATHARINE COONS.
Seneca Falls, Seneca county, N. Y.

VEGETINE.

ALL DISEASES OF THE BLOOD. If VEGETINE will relieve pain, cleanse, purify and cure such diseases restoring the patient to perfect health after trying different physicians, many remedies, suffering for years, is it not conclusive proof if you are a sufferer, you can be cured? Why is this medicine performing such great cures? It works in the blood. In the circulating fluid. It can truly be called the Great Blood Purifier. The great source of disease originates in the blood, and no medicine that does not act directly upon it to purify and renovate, has any just claim upon public attention.

VEGETINE
WILL CURE
CANKER HUMOR.

ROCKPORT, March 31, 1876.

H. R. STEVENS:

Sir—Last fall my husband got me two bottles of your Vegetine to take for the Canker Humor, which I have had in my stomach for several years. I took it, and the result was very satisfactory. I have taken a good many remedies for the Canker Humor, and none seemed to help me but VEGETINE. There is no doubt in my mind that every one suffering with Canker Humor can be cured by taking Vegetine. It gave me a good appetite and I felt better in every respect.

Yours with respect,
MRS. ELIZA ANN POOLE.

VEGETINE
Nothing Equal to it.

SOUTH SALEM, MASS., NOV. 14, 1876.

MR. H. R. STEVENS:

Dear Sir—I have been troubled with Scrofula, Canker and Liver Complaint for three years. Nothing ever did me any good until I commenced using your VEGETINE. I am now getting along first rate, and still using the VEGETINE. I consider there is nothing equal to it for such complaints. Can heartily recommend it to everybody.

Yours truly,
MRS. LEZIE M. PACKARD.
No. 16 Larange St., South Salem, Mass.

VEGETINE thoroughly eradicates every kind of humor, and restores the system to a healthy condition.

VEGETINE
Prepared by H. R. Stevens, Boston, Mass.

Vegetine is sold by all druggists.

June 15, 77-1m

WHERE TO ADVERTISE.

A. T. Stewart says the best advertising mediums he has ever found are the old established organs of the two political parties, at the several county seats throughout the Union." "These," he says "reach every family of the least account in their several counties, and are more carefully read than any other class of journals." If Mr. Stewart's judgment is of value, there is no difficulty in deciding which paper it is for the interest of business men to advertise in The COLUMBIA DEMOCRAT, upon which this paper is partially founded, was established in 1836, and the COLUMBIAN now enjoys a wider circulation and greater prosperity than it ever did. It goes weekly into two thousand families in Columbia and adjoining counties, and by most of them is read from in first to the last line. It is the only recognized exponent of nearly five thousand Democratic voters in the county. It gives advertisements a tasty display, that makes them attractive to its patrons, thus ensuring greater certainty that they will perse them. While its circulation is undoubtedly much the largest in the county, the advertising rates of the COLUMBIAN are no higher than those of other papers with barely half and several not one-fourth the number of subscribers. Facts like these speak for themselves. No shrewd business man will neglect to insert his advertisements in the COLUMBIAN tf

Ayer's Cathartic Pills,

For all the purposes of a Family Physic, and for curing Costiveness, Jaundice, Indigestion, Foul Stomach, Breath, Headache, Erysipelas, Rheumatism, Eruptions and Skin Diseases, Biliousness, Dropsy, Tumors, Worms, Neuralgia, as a Dinner Pill, for Purifying the Blood,

Are the most effective and congenial purgative ever discovered. They are mild, but effectual in their operation, moving the bowels surely and without pain. Although gentle in their operation, they are still the most thorough and searching cathartic medicine that can be employed: cleansing the stomach and bowels, and even the blood. In small doses of one pill a day, they stimulate the digestive organs and promote vigorous health.

AYER'S PILLS have been known for more than a quarter of a century, and have obtained a world-wide reputation for their virtues. They correct diseased action in the several assimilative organs of the body, and are so composed that obstructions within their range can rarely withstand or evade them. Not only do they cure the every-day complaints of everybody, but also formidable and dangerous diseases that have baffled the best of human skill. While they produce powerful effects, they are, at the same time, the safest and best physic for children. By their aperient action they gripe much less than the common purgatives, and never give pain when the bowels are not inflamed. They reach the vital fountains of the blood, and strengthen the system by freeing it from the elements of weakness.

Adapted to all ages and conditions in all climates, containing neither calomel nor any deleterious drug, these **Pills** may be taken with safety by anybody. Their sugar-coating preserves them ever fresh, and makes them pleasant to take; while being purely vegetable, no harm can arise from their use in any quantity.

PREPARED BY
Dr. J. C. AYER & CO., Lowell, Mass.,
Practical and Analytical Chemists.
SOLD BY ALL DRUGGISTS EVERYWHERE.
Oct. 12, 1876-1y

BLOOMSBURG TANNERY.

G. A. HERRING

RESPECTFULLY announces to the public that he has reopened

SNYDER'S TANNERY,
(old stand) Bloomsburg, Pa., at the Foot of the Bapy and Light Street roads, where all descriptions of leather will be made in the most substantial and workmanlike manner, and sold at prices to suit the times. The highest price in cash will at all times be paid for

GREEN HIDES

of every description in the country. The public patronage is respectfully solicited.
Bloomsburg, Oct. 7, 1876-

CHEAP

JOB PRINTING

AT THE

COLUMBIAN OFFICE.

The Columbian Printing Establishment is amply supplied with the necessary Presses, Types and other material for executing all kinds of Printing at low rates and in the most expeditious and satisfactory manner.

CALL AT THE

Columbian Building.

COURT HOUSE ALLEY,

BLOOMSBURG, PA.

When special material is required it will be promptly obtained.

Books and Pamphlets,
Hand-Bills and Dodgers,
Large and Small Posters,
Letter and Bill Heads,
Envelopes with Business Cards,
Bussiness, Pic Nic, Wedding and Visiting Cards,
Programmes, Bills of Fare, &c.
Will all be supplied and excuted in superior style, at cheap rates and short notice.

The best workmen are employed and the best material will always be furnished.

A liberal share of public patronage is respectfully solicited.

BLOOMSBURG, March 23, 1877.

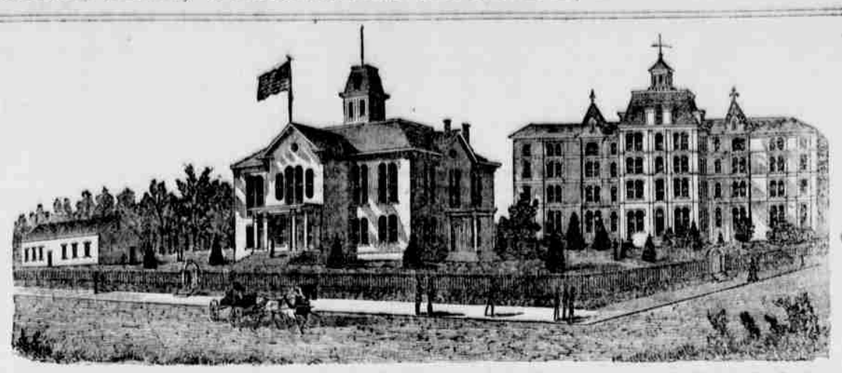

BLOOMSBURG STATE NORMAL SCHOOL
SIXTH NORMAL SCHOOL DISTRICT.
Bloomsburg, Columbia County, Pennsylvania.

T. L. GRISWOLD, A. M., M. D Principal.

THIS SCHOOL, as at present constituted, offers the very best facilities for Professional and Classical learning.
Buildings spacious, inviting and commodious; completely heated by steam, well ventilated, lighted by gas, and furnished with a bountiful supply of pure, soft, spring water.
Location healthful, and easy of access. Teachers experienced, efficient, and alive to their work. Discipline, firm but kind, uniform and thorough. Expenses moderate. Fifty cents a week deduction to all expecting to teach. Students admitted at any time. Rooms reserved when desired.
Courses of study prescribed by the State:
I. Model School. II. Preparatory. III. Elementary. IV, Classical.
Adjunct Courses: I Academic. II. Commercial. III. Course in Music. IV. Course in Art. V. Course in Physical Culture.
The Elementary Scientific and Classical Courses are PROFESSIONAL, and Students graduating therein, receive State Diplomas, conferring the following corresponding Degrees; Master of the Elements; Master of the Sciences; Master of the Classics. Graduates in the other Courses receive Normal Certificates of their attainments, signed by the Officers of the Board of Trustees.
The course of study prescribed by the State is liberal, and the Scientific and Classical courses are not inferior to those of our best Colleges.
The State requires higher order of citizenship. The times demand it. It is one of the prime objects of this School to help to secure it, by furnishing intelligent and efficient Teachers for her Schools. To this end it solicits young persons of good abilities and good purposes,—those who desire to improve their time and their talents, as Students. To all such it promises aid in developing their powers, and abundant opportunities for well paid labor after leaving school. For Catalogue, address the Principal.
HON. WILLIAM ELWELL, President Board of Trustees. COL. J. G. FREEZE, Secretary.
Sept. 8, '76.-1y

THE GREAT WEDDING CARD DEPOT.

THE LATEST STYLES IN
WEDDING INVITATIONS.
Prices lower than any House in the Country.
ORDERS BY MAIL PROMPTLY ATTENDED TO.
WM. H. HOSKINS,
STATIONER AND ENGRAVER,
913 Arch Street, Philadelphia.
April 7, '77.-tf.

BLOOM IRON WORKS,
HARMAN & HASSERT. Proprietors;
East Street, South side of L. & B. Railroad Bloomsburg, Pa.
Respectfully call the attention of the public to the following statements: They manufacture all kinds of IRON and BRASS CASTINGS. They make the Celebrated Original and IMPROVED MONTROSE PLOWS, also all kinds of Repairs, such as Mold boards Points, Landsides Bolts, handles, &c. They also make
HEATING AND COOK STOVES
and are prepared to furnish all kinds of repairs, such as Grates, Fire Brick, &c., wholesale and retail. They make the Improved Coal-saving Grate for the Wm. Penn Stove, the most economical Grate in use. They are also prepared to furnish SAW AND GRIST MILL MACHINERY SHAFTING, PULLEYS, &c. They pay especial attention to the
Repairing of Threshing Machines, Reapers, &c.
The proprietors being practical mechanics, having had an experience of over thirty years, the publicen rely upon having all work entrusted to them done in the Best Manner and at Fair prices.
Jan. 26, '77-1y

NEW STOCK OF CLOTHING.
AND
Gentlemen's Dress Goods.
DAVID LOWENBERG
invites attention to his large and elegant stock
Cheap and Fashionable Clothing,
at his store on
MAIN STREET, IN THE NEW BLOCK,
BLOOMSBURG, PA.,
where he has just received from New York and Philadelphia a full assortment of
MEN'S AND BOYS' CLOTHING,
including the most fashionable, durable and handsome
DRESS GOODS,
CONSISTING OF
BOX, SACK, FROCK, GUM AND OIL CLOTH,
COATS AND PANTS,
OF ALL SORTS SIZES AND COLORS,
He has also replenished his already large stock of
CLOTHS AND CASSIMERES,
STRIPED, FIGURED AND PLAIN VESTS, SHIRTS, CRAVATS, SOCKS, COLLARS, HANDKERCHIEFS, GLOVES, SUSPENDERS, AND
FANCY ARTICLES.
He has constantly on hand a large and well selected assortment of
Cloths and Vestings,
which he is prepared to make to order into any kind of clothing, on very short notice, and in the best manner. All his clothing is made to wear and most of it is of home manufacture.
GOLD WATCHES AND JEWELRY,
OF EVERY DESCRIPTION, FINE AND CHEAP.
HIS CASE OF JEWELRY IS NOT SURPASSED IN THIS PLACE.
CALL AND EXAMINE HIS GENERAL ASSORTMENT OF
Clothing, Watches, Jewelry, &c.
DAVID LOWENBERG.

100,000
FACTS FOR THE PEOPLE.
Facts for the Farmer—Facts for the Merchant—Facts for the Horseman—Facts for the Stock-raiser—Facts for the Poultry-keeper—Facts for the Bee-keeper—Facts for the Lawyer—Facts for the Laborer—Facts for the Fruit-raiser—Facts for the Gardener—Facts for the Doctor—Facts for the Dairyman—Facts for the Household—Facts for every family who wants to save money.
FACTS FOR AGENTS.
That this is the most important advertisement for you yet published, being the best chance to make money ever offered. The press endorses it, your own paper endorses it, everyone endorses it.
The Book of the Nineteenth Century.
Male and female agents coining money on it. Send to us at once and get circulars free. INGHAM, SMITH & BLACK, 731 Walnut Street, Philadelphia, Pa.
April 5-1y

Important to Lawyers.
Justices of the Peace, Constables, Executors, Administrators, Guardian, Township officers, and business men generally.
We have on hand a large assortment of legal blanks for the use of Attorneys, Justices and Constable's blanks of all kinds, Note and Receipt books for Administrators &c.
PRICE LIST.
ATTORNEY'S BLANKS.
Precipe for Summons.
" " Fi. Fa.
" " Rule to take Depositions.
" " " " choose Arbitrators.
2 cents apiece, or $1.75 per hundred.
Petition for Appointment of Guardian.
" " Citation
Rule to take Depositions.
Narr in Debt, with Confession.
" " Assumpsit.
Mechanics Lien.
4 cents each or $3.50 per hundred.
Petition for sale of Real Estate 8 cents each.
JUSTICE'S BLANKS.
Subpoenas, Summons, Warrants, Executions, 30 to 25 cents each.

Leases	5 cents each
Blue Deeds	10 " "
Parchment Deeds	15 " "
Agreements	5 " "
Orphan's Court Sales	20 for $1 50
Constable's Sales	3 cents each
Mortgage and Bond	12 " "
All kinds of Notes	1 " "

Receipts, Notes, School Orders, Poor Orders, Store Orders, neatly bound, constantly on hand, or made to order on short notice.
We are prepared to do neater job work than any other office in this county.
BROCKWAY & ELWELL,
Editors and Proprietors of the COLUMBIAN,
Bloomsburg, Pa

THOMAS B. HARTMAN. ALBERT HARTMAN.
HARTMAN BROS.,
DEALERS IN
TEAS, CANNED FRUIT, CIGARS, TOBACCO. SNUFF,
CONFECTIONERY.
Spices of all kinds, Glass & Queensware,
FINE GROCERIES,
Foreign and Domestic Fruits,
AND GENERAL LINE OF
Family Provisions.
Russell's Old Stand,
RUPERT BLOCK,
4th door below Market street, Bloomsburg, Pa.
☞ Goods delivered to all parts of the town.
April 7, '77-tf

May 4, '77-3m

NOTICE.
From this date the Bloomsburg Gas Company will put in service pipes at first cost and furnish and set meters at four dollars each.
The company have on hand a lot of gas tar suited for painting roofs, and posts or other timbers placed under ground.
Price 10 cents per gallon or $2.50 per barrel.
Oc. 15, '75- C. W. MILLER, Sc

$777 is not easily earned in these times but it can be made in three months by any one of either sex, in any part of the country who is willing to work steadily at the employment that we furnish. $66 per week in your own town. You need not be away from home over night. You can give your whole time to the work, or only your spare moments. It costs nothing to try the business. Terms and $5 Outfit free. Address at once, H. HALLETT & Co., Portland, Maine.
Feb. 16 '77 1yr.

JOB PRINTING
OF EVERY DESRIPTION
EXECUTED PROMPTLY
AT THE COLUMBIAN OFFICE

BLANK NOTES, with or without exemption for sale at the COLUMBIAN Office.

RAIL ROAD TIME TABLES

PHILADELPHA AND READING ROAD

ARRANGEMENT OF PASSENGER TRAINS.
May 21, 1876.

TRAINS LEAVE RUPERT AS FOLLOWS (SUNDAY EXCEPTED
For New York, Philadelphia, Reading, Pottsville Tamaqua, &c., 11,33 a. m
For Catawissa, 11,33 a. m. 5,47 and 7,26 p. m.
For Williamsport, 6,28 6,54 a. m. and 4,00 p. m.

TRAINS FOR RUPERT LEAVE AS FOLLOWS, (SUNDAY EXCEPTED.)
Leave New York, 8,45 a. m.
Leave Philadelphia, 9,15 a. m.
Leave Reading, 11,3 a. m., Pottsville 12,15 p. m and Tamaqua, 1,25 p. m.
Leave Catawissa, 6,00 6,25 a. m. and 4,00 p. m.
Leave Williamsport 9,5 a.m, 12,00 m. and 5,00 p. m.
Passengers can find from New York and Philadelphia go through without change of cars.
J. E. WOOTTEN, General Manager.
C. G. HANCOCK, General Ticket Agent.
Jan. 11, 1876—tf.

NORTHERN CENTRAL RAILWAY COMPANY.
On and after November 20th, 1873, trains will leave SUNBURY as follows:
NORTHWARD.
Erie Mail 5.20 a. m., arrive Elmira ..... 11.50 a.
" Canandaigua ... 3.35 p. m
Rochester ..... 6.15 "
Niagara ..... 9 40 "
Renovo accommodation 11.10 a. m. arrive Williamsport 12.55 p. m.
Elmira Mail 4.15 a. m., arrive Elmira 10.20 a. m.
Buffalo Express 7.15 a. m. arrive Buffalo 8.50 a. m
SOUTHWARD.
Buffalo Express 2.50 a. m. arrive Harrisburg 4.50 a. m
" Baltimore 8.40 "
Elmira Mail 11.15 a. m., arrive Harrisburg 1.50 p. m
" Washington 10.30 "
" Baltimore 6.50 "
" Washington 8.20 "
Harrisburg accommodation 8.40 p. m. arrive Harrisburg 10.50 p. m.
arrive Baltimore 2.20 a. m
" Washington 6.15 "
Erie Mail 12.55 a. m. arrive Harrisburg 3.05 a. m.
" Baltimore 8.40 "
" Washington 10.25 "
All daily except Sunday.
D. M. BOYD, Jr., General Passenger Agent
A. J. CASSATT, General Manager

DELAWARE, LACKAWANNA AND WESTERN RAILROAD.
BLOOMSBURG DIVISION.
Time-Table No. 29, Takes effect at 4:30 A. M
MONDAY, NOVEMBER 22 1875.

NORTH. p.m.	p.m.	a.m.	STATIONS.	SOUTH. a.m.	p.m.	p.m
8 05	4 58	9 48	.....Scranton.....	9 28	2 20	6 45
8 00	4 51	9 43	.....Bellevue.....	9 48	2 25	6 50
7 55	4 49	9 36	.....Taylorville.....	9 55	2 31	6 55
7 46	4 42	9 31	.....Lackawanna.....	10 00	2 38	7 03
7 40	4 37	9 25	.....Pittston	10 06	2 46	7 12
7 32	4 32	9 20	..... West Pittston.....	10 11	2 52	7 17
7 27	4 27	9 15	.....Wyoming.....	10 16	2 56	7 22
7 22	4 23	9 11	.....Maffitt.....	10 20	3 04	7 30
7 18	4 19	9 07	.....Bennett.....	10 25	3 07	7 33
7 15	4 17	9 05	.....Kingston.....	10 27	3 10	7 35
7 15	4 17	9 05	.....Kingston.....	10 27	3 17	7 35
7 07	4 12	8 59	..Plymouth Junc..	10 32	3 22	7 35
7 03	4 09	8 56	.....Plymouth.....	10 35	3 27	7 40
6 58	4 04	8 51	.....Avondale.....	10 40	3 32	7 46
6 54	4 01	8 48	.....Nanticoke.....	10 44	3 37	7 53
6 45	3 54	8 41	..Hunlock's Creek..	10 52	3 45	8 05
6 20	3 43	8 30	.....Shickshinny.....	11 05	4 00	8 20
6 15	3 39	8 29	.....Hick's Ferry.....	11 17	4 15	8 40
6 09	3 35	8 14	.....Beach Haven.....	11 23	4 21	8 15
6 02	3 29	8 08	.....Berwick	11 3	4 29	9 05
5 55	3 13	8 2	.....Briar Creek.....	11 36	4 37	6 20
5 52	3 10	7 58	.....Willow Grove.....	11 39	4 41	6 25
5 48	3 06	7 54	.....Lime Ridge.....	11 43	4 46	7 30
5 40	1 50	7 46	.....Espy.....	11 51	4 55	7 18
5 34	1 50	7 40	.....Bloomsburg.....	11 57	5 12	7 40
5 28	1 48	7 35	.....Rupert.....	12 2	5 18	7 45
5 23	1 43	7 30	Catawissa Bridge.	12 07	5 14	7 52
5 20	1 40	7 26	.Clark's Switch..	12 10	5 20	7 56
5 03	1 25	7 11	.....Danville	12 25	5 38	8 25
4 55	1 19	7 04	.....Chulas y.....	12 32	5 47	8 40
4 50	1 15	7 0	.....Cameron.....	12 36	5 52	8 47
4 35	1 00	6 45	.Northumberland.	12 51	6 10	9 15
p.m.	p.m.	a.m.		p.m.	p.m.	a.m.

W. F. HALSTEAD, Supt.
Superintendent's Office, Scranton, Dec. 10, 1875.

M. C. SLOAN & BRO.,

BLOOMSBURG, PA.
Manufacturers of
Carriages, Buggies, Phaetons, Sleighs,
PLATFORM WAGONS, &c.
First-class work always on hand.
REPAIRING NEATLY DONE.
Prices reduced to suit the times.
Jan. 5, 1877-tf

The Columbian Law Docket.
A complete record for the use of attorneys. Conveniently arranged for the docketing of all cases containing 800 pages, with double index. This is the most complete book for lawyers that is published.
PRICE, $3.50.
Published by Brockway & Elwell
Editors and Proprietors of the COLUMBIAN,
BLOOMSBURG, PA.
Dec1-tf

THIS PAPER IS KEPT ON FILE AT THE OFFICE OF,
N. W. AYER & SON ADVERTISING AGENTS,
733 SANSOM ST., PHILADELPHIA,
Who are our authorized agents, and will receive Advertisements at our LOWEST CASH RATES.

HIGHEST AWARDS! Centennial Exhibition.
J. REYNOLDS & SON,
NORTHWEST CORNER
Thirteenth and Filbert Sts.
PHILADELPHIA,
MANUFACTURERS OF PATENTED
Wrought-Iron Air-Tight Heaters
With Shaking and Clinker-Grinding Grates for Burning Anthracite or Bituminous Coal
CENTENNIAL
WROUGHT-IRON HEATERS,
FOR BITUMINOUS COAL,
Keystone
WROUGHT-IRON HEATERS,
Cooking Ranges, Low-down Grates, &c., &c.
Descriptive Circulars SENT FREE to any address.
EXAMINE BEFORE SELECTING.
April 27, '77-1y

PAINTING,
GLAZING AND PAPERING.
WM. F. BODINE, Iron Street below second, Bloomsburg, Pa., is prepared to do all kinds of
PAINTING,
GLAZING,
and
PAPER HANGING
in the best styles, at lowest prices, and at short notice.
Parties having such work to do will save money calling on me.
All work warranted to give satisfaction. Orders solicited
WM. F. BODINE.
March 24

ALBRECHT & CO.
GRAND, SQUARE AND UPRIGHT
PIANOS.

The ALBRECHT & Co. PIANOS are first-class in every respect, being considered the leading Philadelphia make by musicians and competent judges. Through their extensive facilities, MESSRS. ALBRECHT & Co. are enabled to turn out instruments that are not surpassed anywhere, and still sell them at prices within the reach of all. No Piano is permitted to leave their factory unless satisfactory to the most minute particular, hence their guarantee of five years is a thing of value. All late improvements of importance are found in these instruments.
MESSRS. ALBRECHT & Co. have received the most flattering Testimonials from L. M. GOTTSCHALK, FRANZ ABT, GUSTAVE SATTER, J. F. HIMMELSBACH, WILLIAM WOLSIEFFER and many other eminent artists, besides being able to refer to thousands of private purchasers, schools, seminaries, societies and teachers.
Pianos conscientiously selected per orders by mail, carefully packed and shipped safely to any part of the world.
☞ For further particulars as to references, prices and terms, address,
ALBRECHT & CO.
610 Arch Street, Philadelphia.
1876-1y.

MORRIS MICHEL,
PRACTICAL PIANO MAKER,
TUNER AND REPAIRER.
BLOOMSBURG, PA.

FIRST CLASS PIANOS AND ORGANS FOR SALE.
SECOND HAND PIANOS TAKEN IN EXCHANGE.
ORDER BY MAIL PROMPTLY EXECUTED.
Dec1, '76-1y

GEO. P. ROWELL & CO'S NEWSPAPER ADVERTISING AGENTS
Receive Advertisements for this paper, at their office, 607 Chestnut Street, Philadelphia.

T. D. Kellogg's Advts.
EXCELSIOR
PRINTING INK CO.,
BEST AND CHEAPEST
PRINTING INK IN THE MARKET,