Agricultural.

Agricultural Topics.

At a late meeting of agriculturists held at the East experimental farm, the following matters of interest to farmers were discussed:

Simpson Preston read his essay entitled "Clean Tillage and no Weeds, the Next Farmer's Motto." The subject was well disposed of, that farmers should not let their farms grow so many pernicious weeds, although some of them may have the elements of valuable medicinal qualities. He took strong grounds against letting grow upon the farm a weed that contains so much nicotine; thought it might make the consumer poor. That the county of Lancaster produced $2,000,000 worth of tobacco, in the use of which it was worse than thrown away, and in its evil effects, next to spirituous liquor, and thus condemning the policy of catering to the morbid tastes and appetites. Alexander Hodgson took exceptions to some portions of the essay, holding that it was a legitimate business, growing tobacco as well as corn. That tobacco in its use did not produce crime; that there many practical uses made of tobacco besides chewing and smoking it.

John I. Carter read a paper on barns. In our state we have ten quite different types of barns, he said, and it might be well to consider which is really best adapted to the present needs of the farmers of this section, The prevalent kind in this vicinity is usually called the Chester county barn. This form of barn seemed no doubt best adapted to the wants of the farmer a few years ago when an important branch of our agriculture was the grazing of steers, for which considerable yard room was required for winter quarters, also the shelter afforded by the overhanging straw sheds. As these yards were large, much straw was required for bedding, and as wheat was not a permanent crop economy of straw required its storage in these sheds, and the great area over which the manure was spread subjected to a loss without this shed covering. But the peculiar shape of the barn involves the use of heavy timber and strong work to support the wide roof and swinging front, and much additional expense is in their construction which can be measurably avoided by building on the other style, usually called the Lancaster county barn. These barns are built with two stories, the upper story 16 to 18 feet high, 40 by 50 feet wide, and length indefinite; the floors are placed adjacent and in number according to the length. This kind of barn does not require much heavy timber, is convenient to fill, and easy to thrash from or get hay out of. Hay keeps better in them than in double decker barns. But perhaps the most important advantage they possess is the superior stabling they afford stock. Being narrow we have full command of light and ventilation, (no occasion for sub earth ducts.) A very important matter is well appointed cow stables. With well arranged windows they can be made light, and with tight fronts can be made warm. Warmth, light and ventilation are completely at our command. With these conveniences cows can be judiciously kept in their stables half of the time. If so kept they will consume less feed, give more milk, and have better health. In large dairies but few cows should be let out to water at a time, thus saving exposure and abuse.

One of the most serious losses dairymen suffer from is from the above causes, while getting their daily drink. I have noticed several times the past winter one of the finest herds in the county turned out in the storm, made to go across two or three fields to a race to drink, and have seen them plunging headlong down a steep hill on the full run, and sinking half way to their knees every jump. This is all wrong. We should keep our cows like the Dutch do their feeding steers—quiet and free from exposure. Cows are more abusive to each other and more restless than steers, hence the greater the necessity for confinement in good stables. It may be urged that the Lancaster barns afford no shelter for the manure, but with their small yards the depth of the manure requires all the rains that fall upon it to keep it in good condition. The Dutch manure piles are really nicer to handle and spread, and the quality equally good with that kept under our wide sheds.

The subject of barns elicited a considerable amount of experiences from the different farmers as to keeping quantities of hay in stone or wooden structures for barns—most of them contending that the modern structures were the best, that hay or grain needed ventilation in process of curing while in the barn, although instances were cited where the hay cut very green and put into the mow came out in most excellent condition.

Sulphur for Poultry.

As a preventive and cure of various ailments in fowls, and generally conducive to health, sulphur will be found highly valuable and very satisfactory in its results. As a cure for vermin it has no superior. A little mixed with the food occasionally will be destructive to parasites; or, it is, perhaps, more efficacious in destroying vermin when applied externally. To disinfect a hennery and destroy all parasites, it is advisable, whenever occasion requires, to burn sulphur until the house is entirely fumigated with the smoke; the chicks of course, being first removed and the windows and doors closed. If it is desired to have the fowls roost in the house the night of the day it is fumigated with sulphur, it will, of course be necessary to attend to this in the morning, and then give it a thorough airing before the fowls are returned.

Again, for general ailing of fowls and pigeons, nothing is more efficacious, nor will revive them sooner than the inhilation of the fumes of sulphur. Put the sick birds in a closed room and burn a small quantity of sulphur—as much as you can stand yourself. An almost immediate change for the better will be the result. I have had a bird, so sick as not to be able to stand, immediately become completely reanimated by inhaling the sulphur, and its eyes and whole frame suddenly possess new vigor. Continue the treatment once a day until the fowls are cured. A few minutes at a time is sufficient. I heartily recommend the thorough trial of the above simple directions.

Hog Cholera.

A Michigan farmer says: "I have never known of an instance of cholera among hogs that had clean quarters, and were fed regularly, kept warm and dry, although fed exclusively on corn, and if they had pure drink. I do not attribute the disease to any cause alone, but a combination of them. To put a hog in a cold, wet muddy place; expose it to hot days and chilly nights, allow it to pick its food from the dirt, and drink from some filthy pond or hole, is enough to make a hog sick, and to invite every known disease hog flesh is heir to." This is true; and farmers everywhere will study their interests by keeping their swine in clean, warm pens.

Humorous.

One of the inmates of the Maine Insane Asylum is a mere infant. It lost its reason through chewing up a piece of one of Blaine's speeches.

Mr. Righthower has been chosen head man in an Arkansas brass band. On all public occasions he will take the lead, and trompet.

How to cure an imprudent attachment:—Materfamilias—" What is to be done, my dear? He positively dotes on her." Paterfamilias "Well, we must try to find him an antidote."

An Oil City mother, whose little son is a bootblack, has been attending the temperance meetings lately, and now calls the boy in the morning by singing "Arise and Shine."

A New York State man grated some horse-radish for his wife, and then sneezed, broke a blood vessel and died. Husbands will by and by learn to sit on the veranda and let domestic drudgery alone.

A witty French lady who was an "adopted" member of a famous military corps, when a cigar was lighted in her presence with the remark, "I suppose they smoke in your regiment?" said, "Yes, but not in my company."

A train of cars on a Florida railroad passed a man on horseback, and there was a great hurrahlag among the passengers until they discovered that the horse was tied to the fence.

A Western judge recently sentenced a man to imprisonment for life. Before removal from the court the prisoner exclaimed that the judge was no gentleman. The indignant jurist promptly added two years to the sentence.

A morning paper, in an obituary of one who died in Boston a few days since, says: "He was formerly a native of Lynn." What place he was a native of in later years is the unsettled question.

"Mrs. Parr of this village," says a Wisconsin exchange, "has had no less than seventy attacks of illness during her lifetime, and still lives." She must be one of the Brave Women of Seventy Sicks."

"What do you get from iodine?" asked the medical professor of one of our popular colleges. "We get—a-ah—usually get idiotic acid," yawned the student. "Have you been taking some?" quietly asked the professor.

A Long Island farmer complains that half an acre of turnips didn't bring him a cent last year, and he is now planting onions, because they always leave one.

The new corset—we are informed be it understood—contains six hundred bones and at this rate of progression it will in a few years eclipse the shad in his leading speciality.

Scene in an Iowa court: Judge: "That point has been decided against you by every court in Christendom, sir, and there is no use of further argument." Lawyer: "Very true, but your honor frequently decides against every court in Christendom."

A gentleman in England committed suicide the other day, and left a paper stating that he did so because his wife was a great deal too good for him. That's why the jury returned a verdict recording their opinion that deceased was of "an unsound state of mind."

Whenever a man who has been arrested for being "tight," calls at a New Orleans newspaper office and asks to have his name suppressed, they call it "A Suppressed Tightem," and publish it anyhow.

Penn, the founder of Pennsylvania, abhorred smoking. His Quaker council one day, observing him approach, laid down their pipes. "I am glad to see," said Penn, "that you are ashamed of that vile habit." "Not at all," returned a principal Friend; "we only laid them down lest we should offend a weak brother."

A man who hanged himself in Nevada left a letter to a friend, in which he said: "I advise you earnestly to follow my example. You ought to know you are too mean to live. The world would be better without you, and it is your duty to die, and leave more room for better men." The friend says that he has no intention of following the advice.

A correspondent of the Paris *Figaro*, lately strolling about the London streets, noticed a large crowd hurrying into a wooden booth. Having paid his shilling, he entered also, and found the great attraction to consist of a sailor sitting quietly, smoking and drinking beer. Over his head was the following inscription, "This is the only sailor in the Arctic expedition who succeeded in perspiring at the North Pole."

Human nature is indeed a curious study. A boy may sing "Hold the Fort" so sweetly on Sunday that the very walls of Zion tingle with the sacred melody, and yet you wouldn't recognize him on week days when he comes out from swimming, and finds out that some other boy has hopelessly knotted up his shirt sleeves and trouser legs.

The Watkins *Express* is responsible for this: "A few Sundays ago we heard a preacher of the Gospel, who holds forth over there in Chemung County, make use of this vigorous comparison: "A hypocritical Christian can no more get into heaven than a raccoon can climb a stovepipe with a tea kettle tied to his tail."

A young man who had signed the pledge entered a barber's shop, and, at the close of the shave, the knight of the razor commenced bathing the man's face with rum, when he was somewhat taken back by an exclamation, "Look out! I have signed the pledge, and I won't have that stuff so near my mouth!"

A colored woman stepped in at Ed. Palmer's cigar store, on South Illinois street, the other day, and asked the price of "flat tobacker."

"Why," said Mr. Palmer, "you don't chew, do you?"

"No, sah! I doesn't chaw. I wants it to send to my husband."

"Where is your husband?"

"Well, he's up Norf."

"Whereabouts up North?"

"Why, up—well, he's in."

"Why," said Mr. Palmer, "what was the matter?"

"Well," said she, "there was some misunderstandin' about some harness, an' he couldn't explain it, I understand it but he couldn't make de court understa[illegible]

To All, Particularly, Invalids

spring is a trying season. Indications of sickness should at once be attended to. Fatal diseases may be caused by allowing the bowels to become constipated and the system to remain in a disordered condition, until the disorder has time to develop itself. An ounce of prevention is worth a pound of cure, is an old and truthful saying. Therefore, we advise all who are troubled with the complaints now very prevalent—headache, indigestion, disordered liver, want of appetite, nausea, or feverish skin, to take, without delay, Schenck's Mandrake Pills. We know of no remedy so harmless and decisive in its action. It at once strikes at the root of the disease and produces a healthy tone to the system. People never need suffer from any disease arising from a disordered condition of the liver if they would take this excellent medicine when they feel the first indications of the malady. Families leaving home for the summer months should take three or four boxes of these pills with them. They have an almost instantaneous effect. They will relieve the patient of headache in one or two hours, and will rapidly cleanse the liver of surrounding bile, and will effectually prevent a bilious attack. They are sold by all druggists. May.

VEGETINE

VEGETINE has never failed to effect a cure, giving tone & strength to the system debilitated by disease.

SHE RETS WELL.

SOUTH POLAND, ME., OCT., 11, 1876.
MR. H. R. STEVENS:
Dear Sir.—I have been sick two years with the liver complaint, and during that time have taken a great many different medicines but none of them did me any good. I was restless nights and had no appetite. Since taking the Vegetine I rest well and relish my food. Can recommend the Vegetine for what it has done for me.
Yours respectfully, MRS. ALBERT RICHARDS.
Witness of the above, MR. Geo. M. Vaughan, Medical Man.

VEGETINE.

Thousands will bear testimony and do it voluntarily that Vegetine is the best medical compound yet placed before the public for removing and purifying the blood, eradicating all humorous impurities or poisonous secretions from the system, invigorating and strengthening the system debilitated by disease; in fact, it is, as many have called it, "The Great Health Restorer."

SAFE AND SURE.

MR. H. R. STEVENS:
In 1872 your Vegetine was recommended to me, and yielding to the persuasions of a friend, I consented to try it. At the time, I was suffering from general debility and nervous prostration superinduced by overwork and irregular habits. Its wonderful strengthening and curative properties seemed to affect my debilitated system from the first dose, and under its persistent use I rapidly recovered, gaining more than usual health and good feeling. Since then I have not hesitated to give Vegetine my most unqualified indorsement as being a safe, sure and powerful agent in promoting health and restoring the wasted system to new life and energy. Vegetine is the only medicine I use, and as long as I live I never expect to find a better.
Yours truly, W. H. CLARK,
129 Monterey Street, Allegheny, Pa.

VEGETINE.

VEGETINE thoroughly eradicates every kind of humor, and restores the entire system to a healthy condition.

Mhe following letter from Rev. G. W. Mansfield, formerly pastor of the Methodist Episcopal Church, Hyde Park, and at present settled in Lowell, must convince every one who reads this letter of the wonderful curative qualities of Vegetine as a thorough cleanser and purifier of the blood.

HYDE PARK, MASS., FEB. 15, 1876.
MR. H. R. STEVENS:
Dear Sir.—About ten years ago my health failed through the depleting effects of dyspepsia; nearly a year later I was attacked by typhoid fever in its worst form, it settled in my back and took the form of a large deep-seated abscess, which was fifteen months in gathering. I had two surgical operations by the best skill in the State but received no permanent cure. I suffered great pain at times and was constantly weakened by a profuse discharge. I also lost small pieces of bone at different times.

Matters ran on thus about seven years, till May, 1874, when a friend recommended me to go to your office and talk with you of the virtue of Vegetine. I did so, and by your kindness passed through your manufactory, noting the ingredients, etc., by which your remedy is produced.

By what I saw and heard I gained some confidence in Vegetine.

I commenced taking it soon after, but felt worse from its effects; still I perseverd and soon felt it was benefiting me in other respects. Yet I did not see the results I desired, till I had taken it faithfully for a little more than a year, when the difficulty in the back was cured, and for nine months I have enjoyed the best of health.

I have in that time gained twenty-five pounds of flesh, being heavier than ever before in my life, and I was never more able to perform labor than now.

During the past few weeks I had a scrofulous swelling as large as my first gather on another part of my body.

I took Vegetine faithfully and removed it level with the surface in a mouth. I think I should have been cured of my main trouble sooner if I had taken larger doses, after having become accustomed to its effect.

Let your patrons troubled with scrofula or kidney disease understand that it takes time to cure chronic diseases, and if they will patiently take Vegetine, it will, in my judgment, cure them.

With great obligations I am,
Yours very truly,
G. W. MANSFIELD,
Pastor of the Methodist Church.

Prepared by H. R. Stevens, Boston, Mass.

Vegetine is sold by all druggists.

WHERE TO ADVERTISE.

A. T. Stewart says the best advertising mediums he has ever found "are the old established organs of the two political parties, at the several county seats throughout the Union." "These," he says "reach every family of the least account in their several counties, and are more carefully read than any other class of journals." If Mr. Stewart's judgment is of value, there is no difficulty in deciding which paper it is for the interest of business men to advertise in. The COLUMBIA DEMOCRAT, upon which this paper is partially founded, was established in 1806, and the COLUMBIAN now enjoys a wider circulation and greater prosperity than it ever did. It goes weekly into two thousand families in Columbia and adjoining counties, and by most of them is read from the first to the last line. It is the only recognized exponent of nearly five thousand Democratic voters in the county. It gives advertisements a tasty display, that makes them attractive to its patrons, thus ensuring greater certainty that they will peruse them. While its circulation is undoubtedly much the largest in the county, the advertising rates of the COLUMBIAN are no higher than those of other papers with barely half and several not one-fourth the number of subscribers. Facts like these speak for themselves. No shrewd business man will neglect to insert his advertisements in the COLUMBIAN tf

This standard article is compounded with the greatest care.

Its effects are as wonderful and as satisfactory as ever.

It restores gray or faded hair to its youthful color.

It removes all eruptions, itching and dandruff. It gives the head a cooling, soothing sensation of great comfort, and the scalp by its use becomes white and clean.

By its tonic properties it restores the capillary glands to their normal vigor, preventing baldness, and making the hair grow thick and strong.

As a dressing, nothing has been found so effectual or desirable.

A. A. Hayes, M.D., State Assayer of Massachusetts, says, "The constituents are pure, and carefully selected for excellent quality; and I consider it the BEST PREPARATION for its intended purposes."

Price, One Dollar.

Buckingham's Dye FOR THE WHISKERS.

This elegant preparation may be relied on to change the color of the beard from gray or any other undesirable shade, to brown or black, at discretion. It is easily applied, being in one preparation, and quickly and effectually produces a permanent color, which will neither rub nor wash off.

Manufactured by R. P. HALL & CO., NASHUA, N.H.
Sold by all Druggists, and Dealers in Medicines.
Oct. 13, 1876-1y

BLOOMSBURG TANNERY.

G. A. HERRING

RESPECTFULLY announces to the public that he has reopened

SNYDER'S TANNERY, (old stand) Bloomsburg, Pa., at the Forks of the Espy and Light Street roads, where all descriptions of leather will be made in the most substantial and workmanlike manner, and sold at prices to suit the times. The highest price in cash will at all times be paid for

GREEN HIDES

of every description in the country. The public patronage is solicited.

THOMAS B. HARTMAN. ALBERT HARTMAN.

HARTMAN BROS.,
DEALERS IN
TEAS, CANNED FRUIT,
CIGARS,
TOBACCO,
SNUFF,
CONFECTIONERY.
Spices of all kinds, Glass & Queensware,
FINE GROCERIES,
Foreign and Domestic Fruits,
AND GENERAL LINE OF
Family Provisions.
Russell's Old Stand,
RUPERT BLOCK,
4th door below Market street, Bloomsburg, Pa.
☞ Goods delivered to all parts of the town.
April 27, '77-tf

HIGHEST AWARDS! Centennial Exhibition.

J. REYNOLDS & SON,
NORTHWEST CORNER
Thirteenth and Filbert Sts.
PHILADELPHIA,
MANUFACTURERS OF PATENTED
Wrought-Iron Air-Tight Heaters
With Shaking and Clinker-Grinding Grates for Burning Anthracite or Bituminous Coal
CENTENNIAL
WROUGHT-IRON HEATERS.
FOR BITUMINOUS COAL,
Keystone
WROUGHT-IRON HEATERS,
Cooking Ranges, Low-down Grates, &c., &c.
Descriptive Circulars SENT FREE to any address.
EXAMINE BEFORE SELECTING.
April 27, '77-1y A & S

PAINTING, GLAZING AND PAPERING.

WM. F. BODINE, Iron Street below second, Bloomsburg, Pa., is prepared to do all kinds of

PAINTING,

GLAZING,

and

PAPER HANGING

to the best styles, at lowest prices, and at short notice.

Parties having such work to do will save money calling on me.

All work warranted to give satisfaction. Orders solicited

WM. F. BODINE.
March 6 '74

100,000 FACTS FOR THE PEOPLE.

Facts for the Farmer—Facts for the Merchant—Facts for the Horseman—Facts for the Stock-raiser—Facts for the Poultry-keeper—Facts for the Bee-keeper—Facts for the Lawyer—Facts for the Laborer—Facts for the Fruit-raiser—Facts for the Gardener—Facts for the Doctor—Facts for the Dairyman—Facts for the Household—Facts for every family who wants to save money.

FACTS FOR AGENTS.

That this is the most important advertisement for you yet published, being the best chance to make money ever offered. The press endorses it, your own paper endorses it, everyone endorses it.

The Book of the Nineteenth Century.

Male and female agents coining money on it. Send to us at once and get circulars free. INGRAM, SMITH & BLACK, 731 Walnut Street, Philadelphia, Pa. April 3-13w

J. Weaver & Co's. Adv'ts.

$200,000 WORTH OF GOLD-PLATED JEWELRY.

For $1 we will send, as below, all Warranted Gold Plated. 1 pair gold stone Sleeve Buttons, 1 pair engraved Sleeve buttons, 1 set pointed Studs, 1 set amethyst Studs, 1 Wedding Ring, 1 engraved band finger Ring, 1 amethyst stone Ring, inlaid with gold, 1 elegant Ring, marked "Friendship," amethyst stone scarf ring, inlaid with gold, 1 splendid silvered hat pin, 1 set Ladies' jet and gold pin and drops, 1 misses' set jet and gold, 1 ladies' jet set, ornamented, 1 set handsome rose-bud ear drops, 1 gent's elegant Lake George diamond stud, 1 cardinal red bead necklace, 1 pair ladies amethyst stone ear drops, inlaid with gold, 1 ladies ornamented jet brooch, 1 fancy scarf ring and elegant watch chain. Take your choice the entire lot of 26 pieces, sent post-paid for $1, or any 8 pieces you choose for 50 cents. Now is the time to make money. These goods can easily be retailed for $10.

F. STOCKMAN, 25 Bond St., New York.

His reputation for honesty, fair dealing and liberality is unequalled by any advertiser in this city.—"N. Y. Day Book," Dec. 16, 1876.
May 4, '77-1m j w co

DR. BANNING
is permanently located at the
ST. CHARLES HOTEL,
Pittsburg, Pa. Diseases and Deformities of the Spine, Uterine Displacements, Dyspepsia, Hernia and Piles successfully treated by the Banning System of Mechanical Supports. Call or send for descriptive pamphlet, "The House You Live In." Mailed free.
April 29, '77-1m w

EVERY SOLDIER who was wounded or contracted permanent disease in service, can get a pension by writing to John Kirkpatrick, Cambridge, Ohio.
April 29, '77-1m w

PATENTS!
FEE REDUCED. ENTIRE COST $55.
Patent office fee $35 in advance, balance $20 within 6 months after patent allowed. Advice and examination free. Patents sold.
J. VANCE LEWIS & CO.,
May 4, '67-3m j w co Washington, D. C.

T. D. Kellogg's Advts.

ZELL'S ENCYCLOPEDIA.
NEW REVISED EDITION.—150,000 articles, 3,000 engravings, and 18 splendid maps. The BEST BOOK of universal knowledge in the language. Now in course of publication. SPECIMEN with map sent for 20 cents. AGENTS WANTED.
CHAS. H. DAVIS & CO., Phila.
Apr 28—1y.

EXCELSIOR
PRINTING INK CO.,
BEST AND CHEAPEST
PRINTING INK IN THE MARKET,
Barclay St., NEW YORK.
Aug. 11, '76.-48w k

CEDAR VATS AND TANKS.—for brewers, dyers, chemists, manufacturers and private dwellings. GEO. J. BURKHART & CO.,
June 9-48w. Buttonwood St., below Broad.

Send 25c. to G. P. ROWELL & CO., New York, for Pamphlet of 100 pages, containing lists of 3000 newspapers, and estimates showing cost of advertising. Dec. 8, '76-3m

JOB PRINTING
OF EVERY DESRIPTION
EXECUTED PROMPTLY
AT THE COLUMBIAN OFFICE

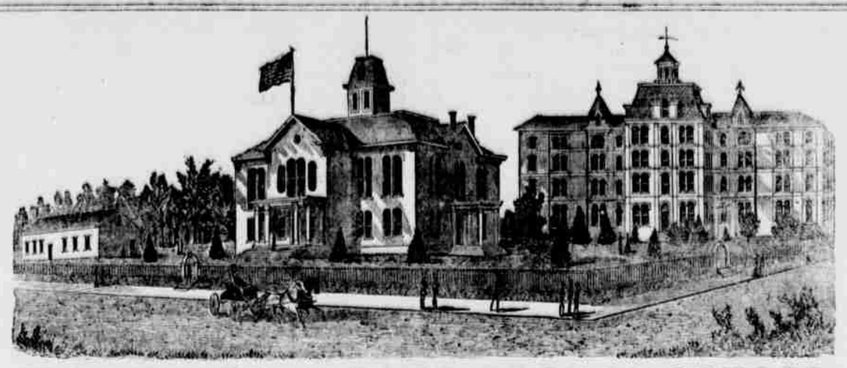

BLOOMSBURG STATE NORMAL SCHOOL
SIXTH NORMAL SCHOOL DISTRICT.
Bloomsburg, Columbia County, Pennsylvania.
T. L. GRISWOLD, A. M., M. D Principal.

THIS SCHOOL, as at present constituted, offers the very best facilities for Professional and Classical learning.
Buildings spacious, inviting and commodious; completely heated by steam, well ventilated, lighted by gas, and furnished with a bountiful supply of pure, soft, spring water.
Location healthful, and easy of access. Teachers experienced, efficient, and alive to their work. Discipline, firm but kind, uniform and thorough. Expenses moderate. Fifty cents a week deduction to all expecting to teach. Students admitted at any time. Rooms reserved when desired.
Courses of study prescribed by the State:
I. Model School. II. Preparatory. III. Elementary. IV, Classical.
Adjunct Courses: I. Academic. II. Commercial. III. Course in Music. IV. Course in Art. V. Course in Physical Culture.
The Elementary Scientific and Classical Courses are PROFESSIONAL, and Students graduating therein, receive State Diplomas, conferring the followin corresponding Degrees: Master of the Elements; Master of the Sciences; Master of the Classics. Graduates in the other Courses receive Normal Certificates o their attainments, signed by the Officers of the Board of Trustees.
The course of study prescribed by the State is liberal, and the Scientific and Classical courses are not inferior to those of our best Colleges.
The State requires a higher order of citizenship. The times demand it. It is one of the prime objects of this School to help to secure it, by furnishing intelligent and efficient Teachers for her Schools. To this end it solicits young persons of good abilities and good purposes,—those who desire to improve their time and their talents, as Students. To all such it promises aid in developing their powers, and abundant opportunities for well paid labor after leaving School. For Catalogue, address the Principal.
HON. WILLIAM ELWELL, President Board of Trustees. COL. J. G. FREEZE, Secretary.
Sept. 5, '76.-1y

WHOLESALE DRUG EMPORIUM.
Corner Main and Market Street
BLOOMSBURG, PA.

The undersigned having been engaged in the
WHOLESALE DRUG
business for the past eight years would call the attention of country dealers to their large and varied stock.

They defy competition by any house in or out of the large cities.

Their stock consists of Paints, Oils, Glass, Putty, Patent Medicines, Spices, &c.

RETAIL DEPARTMENT
BROWER'S BLOCK.
Where may be found a large stock of Surgical Instruments, Sponges, Chamois, Colognes, Perfumery and in fact everything kept in a well regulated retail Drug Store.

They have secured the services of **Mr. John Lawall**, a German, who is a thorough Druggist, and German customers can rely upon having their business attended to intelligently.

They are also Sole Manufacturers of the celebrated
OIL OF GLADNESS.
CALL AND EXAMINE OUR STOCK.
MOYER BROS.
May 19, '76.-tf.

THE GREAT WEDDING CARD DEPOT.
THE LATEST STYLES IN
WEDDING INVITATIONS.
Prices lower than any House in the Country.
ORDERS BY MAIL PROMPTLY ATTENDED TO.
WM. H. HOSKINS,
STATIONER AND ENGRAVER,
913 Arch Street, Philadelphia.

BLOOM IRON WORKS,
HARMAN & HASSERT, Proprietors;
East Street, South side of L. & B. Railroad, Bloomsburg, Pa.
Respectfully call the attention of the public to the following statements: They manufacture all kinds of IRON and BRASS CASTINGS. They make the Celebrated Original and IMPROVED MONTROSE PLOWS, also all kinds of Repairs, such as Mold Boards Points, Landsides bolts, handles, &c. They also make
HEATING AND COOK STOVES
and are prepared to furnish all kinds of repairs, such as Grates, Fire Brick, &c., wholesale and retail. They make the Improved Coal-saving Grate for the Wm. Penn Stove, the most economical Grate in use. They are also prepared to furnish SAW AND GRIST MILL MACHINERY SHAFTING, PULLEYS, &c. They pay especial attention to the
Repairing of Threshing Machines, Reapers, &c.
The proprietors being practical mechanics, having had an experience of over thirty years, the publics rely upon having all work entrusted to them done in the Best Manner and at Fair prices.
Jan. 26, '77-1y

May 4, '77-3m

BANKRUPT SALE.

The undersigned Assignees of Nehemiah Reece of Buckhorn, adjudged a Bankrupt on Creditors' petition, will expose to public sale or outcry on the premises of said N. Reece on

Saturday, May 19, 1877,

all the personal property of said Bankrupt consisting of

5 HORSES, 6 COLTS,

one four-horse iron axle Wagon and box, one two-horse Wagon and box, one Spring Wagon with pole and fills, one Buggy, one Truck Wagon, one Sulky, two Sleds, one Sleigh, one tread-power THRESHING MACHINE, one corn sheller, one combined Buckeye Reaper and Mower., undivided one-half of a land-roller, undivided half of a Riston Grain Drill undivided half of a cloverseed huller, one double Michigan Plow, two cast Plows, one steel Plow, two drag Harrows, one double corn Plow, two corn Cultivators, one Hay Rake, 8 Forks, three scoop Shovels, two Shovels, three grub Hoes, one bushel measure, one one-half bushel measure, &c., five sets heavy Harness, six collars, five bridles, five set fly straps, one set double light Harness, collars and bridles, one set silver-mounted light Harness, collar and bridle, one set black mounted harness, one set silver-lined light Harness, six set traces, two breast chains, thirty-six chestnut posts two thousand chestnut palings and a lot of other articles too numerous to mention.

Sale to commence at 10 a. m.

TERMS: Any person purchasing to an amount exceeding ten dollars will be allowed six months credit with approved security. No articles to be removed until the conditions of sale have been complied with, and any purchaser refusing to comply with these conditions will be held liable for any loss resulting from a second sale of articles purchased by him.

C. G. BARKLEY,
S. KNORR,
Bloomsburg, April 27, '77-4t Assignees.

Important to Lawyers.

Justices of the Peace, Constables, Executors, Administrators, Guardian, Township officers, and business men generally.

We have on hand a large assortment of legal blanks for the use of Attorneys, Justices and Constable's blanks of all kinds, Note and Receipt books for Administrators &c.

PRICE LIST.

ATTORNEY'S BLANKS.

Precipe for Summons.
" " " Fi. Fa.
" " Rule to take Depositions.
" " " " choose Arbitrators.
2 cents apiece, or $1.75 per hundred.
Petition for Appointment of Guardian.
" " Citation
Rule to take Depositions.
Narr in Debt, with Confession,
" " Assumpsit.
Mechanics Lien.
4 cents each or $3.50 per hundred.
Petition for sale of Real Estate 8 cents each.

JUSTICE'S BLANKS.

Subpoenas, Summons, Warrants, Executions, 20 to 25 cents each.

Leases	5 cents each
Blue Deeds	10 " "
Parchment Deeds	15 " "
Agreements	5 " "
Orphan's Court Sales	20 for $1 50
Constable's Sales	5 cents each
Mortgage and Bond	12 " "
All kinds of Notes	7 " "

Receipts, Notes, School Orders, Poor Orders, Store Orders, neatly bound, constantly on hand, or made to order on short notice.

We are prepared to do neater job work than any other office in this county.

BROCKWAY & ELWELL,
Editors and Proprietors of the COLUMBIAN,
Bloomsburg, Pa

NOTICE.

From this date the Bloomsburg Gas Company will put in service pipes at first cost and furnish and set mate's at four dollars each.

The company have on hand a lot of gas tar suited or painting roofs, and posts or other timbers placed under ground.

Price 10 cents per gallon or $2.50 per barrel.
Oct. 15, '76. C. W. MILLER, Se

$777 is not easily earned in these times but it can be made in three months by any one of either sex, in any part of the country who is willing to work steadily at the employment that we furnish. $66 per week in your own town. You need not be away from home over night. You can give your whole time to the work, or only your spare moments. It costs nothing to try the business. Terms and $5 Outfit free. Address at once, H. HALLETT & Co., Portland, Maine.
Feb. 16 '77 1yr.

IVINS' PATENT HAIR CRIMPERS Adopted by all the queens of fashion. Send for Circular. E. IVINS, No. 1008 North Fifth street, Philadelphia, Pa. Dec. 5, '76-6m J W

RUBBER GOODS of every description, Belting, Packing, Hose, Boots and Shoes, Clothing, &c. RICHARD LEVICK, SON & CO., 704 Chestnut St., Philadelphia, Agents National Rubber Co.
June 9-48w.

GLENN'S SULPHUR SOAP.

THOROUGHLY CURES DISEASES OF THE SKIN, BEAUTIFIES THE COMPLEXION, PREVENTS AND REMEDIES RHEUMATISM AND GOUT, HEALS SORES AND ABRASIONS OF THE CUTICLE AND COUNTERACTS CONTAGION.

This Standard External Remedy for Eruptions, Sores and Injuries of the Skin, not only REMOVES FROM THE COMPLEXION ALL BLEMISHES arising from local impurities of the blood and obstruction of the pores, but also those produced by the sun and wind, such as tan and freckles. It renders the CUTICLE MARVELOUSLY CLEAR, SMOOTH and PLIANT, and being a WHOLESOME BEAUTIFIER is far preferable to any cosmetic.

ALL THE REMEDIAL ADVANTAGES OF SULPHUR BATHS are insured BY THE USE OF *Glenn's Sulphur Soap*, which in addition to its purifying effects, remedies and PREVENTS RHEUMATISM and GOUT.

It also DISINFECTS CLOTHING and LINEN and PREVENTS DISEASES COMMUNICATED BY CONTACT with the PERSON.

IT DISSOLVES DANDRUFF, prevents baldness, and retards grayness of the hair.

Physicians speak of it in high terms.

Prices—25 and 50 Cents per Cake; per Box (3 Cakes), 60c. and $1.20.

N. B.—The 50 cent cakes are triple the size of those at 25 cents.

"HILL'S HAIR AND WHISKER DYE,"
Black or Brown, 50 Cents.
C. N. CRITTENTON, Prop'r, 7 Sixth Av., N.Y.
Oct. 26, '76.-1y.

ALBRECHT & CO.
GRAND, SQUARE AND UPRIGHT
PIANOS.

The ALBRECHT & Co. PIANOS are first-class in every respect, being considered the leading Philadelphia make by musicians and competent judges. Through their extensive facilities, MESSRS. ALBRECHT & Co. are enabled to turn out instruments that are not surpassed anywhere, and still sell them at prices within the reach of all. No Piano is permitted to leave their factory unless satisfactory to the most minute particular, hence their guarantee of five years is a thing of value. All late improvements of importance are found in these instruments.

MESSRS. ALBRECHT & Co. have received the most flattering Testimonials from L. M. GOTTSCHALK, FRANZ ABT, GUSTAVE SATTER, J. F. HIMMELSBACH, WILLIAM WOLSIEFFER and many other eminent artists, besides being able to refer to thousands of private purchasers, schools, seminaries, societies and teachers.

Pianos conscientiously selected per orders by mail, carefully packed and shipped safely to any part of the world.

☞ For further particulars as to references, prices and terms, address,

ALBRECHT & CO.
610 Arch Street, Philadelphia.
ly14, 1876.-1y.

MORRIS MICHEL,
PRACTICAL PIANO MAKER,
TUNER AND REPAIRER.
BLOOMSBURG, PA.

FIRST CLASS PIANOS AND ORGANS FOR SALE.
SECOND HAND PIANOS TAKEN IN EXCHANGE.
ORDER BY MAIL PROMPTLY EXECUTED.
Dec1, '76-1y

PATENTS secured for mechanical devices trade marks, designs and compounds. Labels registered. Infringements, reissues and interferences will receive prompt attention.

INVENTORS should send us a model or sketch of their invention, and we will give our opinion as to its patentability free of charge. Fees moderate, and **no charge until patent is secured.**

We will upon contingent fee, prosecute cases that have been REJECTED by the Patent Office.

We have clients in every state in the Union, and invite inquiry through your Congressman as to our standing before the Patent Office.

Send for circular for further information, terms and references. Established in 1866.

EDSON BROS.,
Solicitors of U. S. and Foreign
PATENTS,
711 G. Street, N. W.
WASHINGTON, D. C.
Feb. 23, '77,-3m

GEO. P. ROWELL & CO.'S NEWSPAPER ADVERTISING AGENTS
Receive Advertisements for this paper, at their office, 607 Chestnut Street, Philadelphia.

RAIL ROAD TIME TABLES

PHILADELPHIA AND READING ROAD

ARRANGEMENT OF PASSENGER TRAINS.
July 19, 1876.

TRAINS LEAVE RUPERT AS FOLLOWS (SUNDAY EXCEPTED)
For New York, Philadelphia, Reading, Pottsville, Tamaqua, &c., 11.53 a. m
For Catawissa, 11.53 a. m. and 7.36 p. m.
For Williamsport, 6.34 a. m. and 4.06 p. m.

TRAINS FOR RUPERT LEAVE AS FOLLOWS (SUNDAY EXCEPTED.)
Leave New York, 8.45 a. m.
Leave Philadelphia, 9.18 a. m.
Leave Reading, 11.18 a. m., Pottsville, 12.16 p. m and Tamaqua, 12.30 p. m.
Leave Catawissa, 6.20 6.56 p. m. and 4.00 p. m.
Leave Williamsport 8.35 a. m. 12.10 m. and 5.00 p. m.
Passengers leaving Rupert for New York and Philadelphia go through without change of cars.
J. E. WOOTTEN, General Manager
C. G. HANCOCK, General Ticket Agent.
Jan. 14, '76.-tf.

NORTHERN CENTRAL RAILWAY COMPANY.

On and after November 29th, 1875, trains will leave SUNBURY as follows:

NORTHWARD.

Erie Mail 5.20 a. m., arrive Elmira	11.50 a. m.
" " Canandaigua	3.35 p. m
" " Rochester	5.15 "
" " Niagara	9 40 "
Renovo accommodation 11.10 a. m. arrive Williamsport 12.55 p. m.	
Elmira Mail 4.15 a.