

Miscellaneous

Outrage by Brigands in Sicily.

Two gentlemen, the members of an old established and wealthy house in Palermo, left that city by an early morning train to visit their sulphur mines in the neighborhood. On alighting at the country station one of them mounted his horse in order to ride with his clerk to his destination, while the other preferred to join one of the carriages in which the other passengers in the train, to the number of a dozen proceeded on their journey.

Agricultural

To Keep Frost from the Cellar.

The common practice of making an embankment of earth or manure against the cellar wall to keep out the winter frosts is about as inefficient and unreliable for that purpose as it is unsightly and untidy for the premises; in fact, such embankments about the farmhouse are such a nuisance that I would about as soon submit to the danger of frost as to see them. If they are made of manure they are disgusting heaps about the dwelling, or if it is an embankment of earth thrown up, it is sure to break up and spoil the nice grass turf of the lawn, which should be kept the best there anywhere.

Now as keeping out the wind will, in most cases, keep out the frost, I do that most effectually by putting on a good coat of mortar, plastering over completely the inside face of the wall, smooth work, and have it put on well up the sides of the walls, all around, so as to be sure and exclude the air from coming under them. Then by pointing up the outside face of the wall, little if it needs, the cellar will be found to be nearly frost proof. This should be done at least once or twice a year, and after the work is well done, the cellar will be found to be nearly frost proof. This should be done at least once or twice a year, and after the work is well done, the cellar will be found to be nearly frost proof.

Curing Pork. I notice an inquiry about curing pork, so that it will be always sweet. It is not a difficult matter, provided the necessary requisites are furnished.

SCIENCE'S PULMONIC SYRUP, SEA WHEAT-TONIC, AND BARK-PHOSPHATE. These three remedies, celebrated and popular medicines have effected a revolution in the healing art, and proved the failure of several systems which have for many years obstructed the progress of medical science.

What I Know About Vegetine. H. R. Stevens, Esq., SOUTH BRITAIN, May 9, 1878. Dear Sir: I have had occasion to compare with Vegetine, for several years past, and I can say that it is the best medicine I have ever used.

Diarrhoea. SYMPTOMS.—Want of appetite, itching of food and wind from the stomach, acidity of the stomach, diarrhoea, dyspepsia and watery stools.

Obtained Fifteen Pounds of Flesh. H. R. Stevens, Esq., SOUTH BRITAIN, May 9, 1878. Dear Sir: I have had occasion to compare with Vegetine, for several years past, and I can say that it is the best medicine I have ever used.

All Diseases of the Blood. If Vegetine will relieve pain, cleanse, purify and cure all diseases of the blood, it is the best medicine that can be used.

Reliable Evidence. Dear Sir: I have had occasion to compare with Vegetine, for several years past, and I can say that it is the best medicine I have ever used.

LOUIS BERNHARD, SILVERWARE, BLOOMSBURG, PA. Dealer in ELGIN & OTHER WATCHES, Silver and Plated Ware, FINE JEWELRY, CLOCKS, AC., REPAIRING AND ENGRAVING. Promptly Executed.

PAINTING, GLAZING AND PAPERING. WM. F. BODINE, BLOOMSBURG, PA. In the best styles, at lowest prices, and at shortest notice.

CALIFORNIA. THE CHICAGO & NORTH-WESTERN RAILWAY. Embraes under one management the Great Trunk Railway Lines of the U.S. and NORTH-WESTERN, with its numerous branches and connections.

Omaha and California Line. Is the shortest and best route for all routes in northern Illinois, Iowa, Nebraska, Wyoming, Colorado, Utah, Nevada, Oregon, Idaho, California and Arizona.

Green Bay and Marquette Line. Is the only line for Jacksonville, Watertown, Platteau, Lake Forest, Chicago, Rockford, Peoria, Quincy, Hannock and the Lake Superior country.

Freepoint and Dubuque Line. Is the only route for Elgin, Rockford, Freeport, and all points in the great North-west.

Pullman Palace Cars. Are run on all through trains of this road. This is the only line for Jacksonville, Watertown, Platteau, Lake Forest, Chicago, Rockford, Peoria, Quincy, Hannock and the Lake Superior country.

HAIR DRESSING. Nothing else can be found so desirable. Containing neither oil nor dye, it does not soil the hair, and is the only hair dressing that is not injurious to the hair.

MARVIN'S STANDARD SCALES. AGENTS WANTED FOR THE PRICE LIST. MARVIN SAFE & SCALE CO., 265 BROADWAY N. Y.

ALBRECHT & CO. PIANOS. GRAND, SQUARE AND UPRIGHT. The ALBRECHT & CO. PIANO are first-class in every respect, being constructed to order.

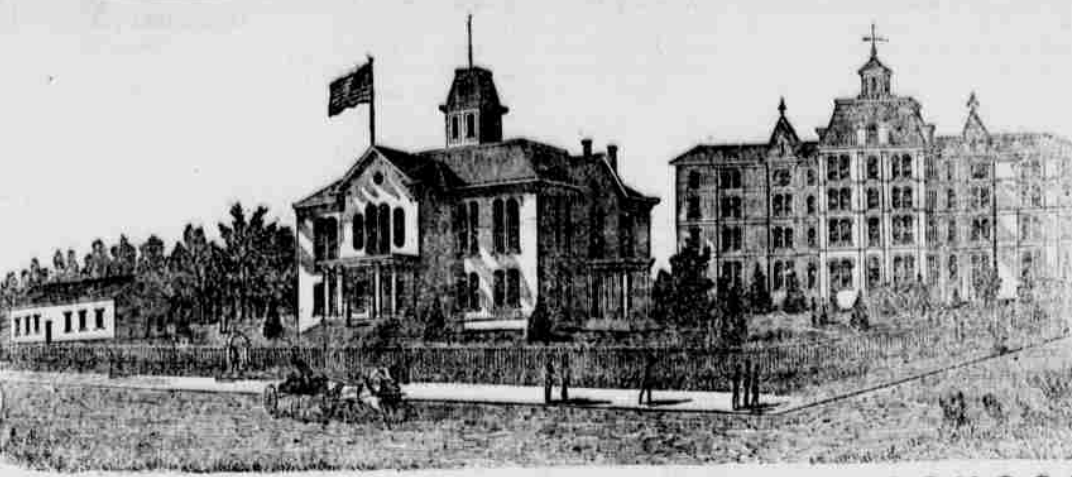

BLOOMSBURG STATE NORMAL SCHOOL. SIXTH NORMAL SCHOOL DISTRICT. Bloomsburg, Columbia County, Pennsylvania. T. L. GRISWOLD, A. M., M. D. Principal.

THIS SCHOOL, as yet proposed, covers the very best facilities for Professional and Classical training. Building spacious, heating and ventilation, completely heated by steam, well ventilated, lighted by gas, and furnished with a beautiful supply of pure soft water.

WHOLESALE DRUG EMPORIUM. Corner Main and Market Street BLOOMSBURG, PA. The undersigned having been engaged in the business for the past eight years would call the attention of country dealers to their large and varied stock.

RETAIL DEPARTMENT BROWER'S BLOCK. Where may be found a large stock of Surgical Instruments, Sponges, Chamois, Colognes, Perfumery and in fact everything kept in a well regulated retail Drug Store.

OIL OF GLADNESS. CALL AND EXAMINE OUR STOCK. MOYER BROS. May 19, 78-79. The Largest Assortment! The Best in Quality! The Lowest in Prices! The Easiest Terms!

PIANOS AND ORGANS. STANDARD MANUFACTURE. YOU WILL FIND AT GOMER THOMAS' MUSIC STORE, 147 MILL STREET, DANVILLE, PA.

ARE YOU GOING TO PAINT? The Buy MILLER BROS' CHEMICAL PAINT. And save one-third the cost of ordinary paint.

ARE YOU GOING TO PAINT? The Buy N. Y. ENAMEL PAINT CO'S CHEMICAL PAINT. And save one-third the cost of ordinary paint.

TWO IMPORTANT INVENTIONS OF INTEREST TO EVERY ONE. A PIANO OR PARLOR ORGAN CHAIR, and a PLATFORM ROCKER OR CASTOR.

GEORGE A. CLARK, BOOKSELLER AND STATIONER. Dealer in Law Books, Sunday School Libraries, Depository of the Pennsylvania Bible Society.

RAIL ROAD TIME TABLES. PHILADELPHIA AND READING ROAD. ARRANGEMENT OF PASSENGER TRAINS. July 12, 1878.

NORTHERN CENTRAL RAILWAY COMPANY. On and after November 30th, 1878, trains will leave as follows: Erie Mail 8:30 a.m., arrive Elmira 11:50 a.m.

PENNSYLVANIA RAIL ROAD. Philadelphia and Erie R. R. Division. WINTER TIME TABLE. On and after SUNDAY, NOV. 20, 1878, the trains on the Philadelphia and Erie R.R. will run as follows:

DAY EXPRESS leaves New York 6:00 a.m., arrive Philadelphia 11:00 a.m., arrive Harrisburg 1:00 p.m., arrive Lancaster 2:00 p.m., arrive Gettysburg 3:00 p.m., arrive York 4:00 p.m., arrive Carlisle 5:00 p.m., arrive Altoona 6:00 p.m., arrive Johnstown 7:00 p.m., arrive Erie 8:00 p.m.

ERIE MAIL leaves New York 8:30 p.m., arrive Philadelphia 11:50 p.m., arrive Harrisburg 1:00 a.m., arrive Lancaster 2:00 a.m., arrive Gettysburg 3:00 a.m., arrive York 4:00 a.m., arrive Carlisle 5:00 a.m., arrive Altoona 6:00 a.m., arrive Johnstown 7:00 a.m., arrive Erie 8:00 a.m.

WEST PHILADELPHIA AND READING ROAD. On and after SUNDAY, NOV. 20, 1878, the trains on the West Philadelphia and Reading Road will run as follows: Erie Mail leaves New York 8:30 p.m., arrive Philadelphia 11:50 p.m.

DELAWARE, LACKAWANNA AND WESTERN RAILROAD. BLOOMSBURG DIVISION. Time-Table No. 29, taken effect at 4:00 A. M. MONDAY, NOVEMBER 22, 1878.

WILLIAMSPORT BOOTS. HAVE OUR NAME STAMPED ON THE BOTTOM. SOLE GENUINE WITHOUT.

MORRIS MICHEL, PRACTICAL PIANO MAKER, TUNER AND REPAIRER. BLOOMSBURG, PA. FIRST CLASS PIANOS AND ORGANS FOR SALE.

GREEN HIDES. GREEN HIDES OF EVERY DESCRIPTION IN THE COUNTRY. The price is respectfully quoted.