THE C

Humorous.

A lady writes about the "watery, sober moon," when really the moon was full.

It was a little boy in New Jersey who said, "Yes, soda water's good; it's like your foot's asleep."

The Georgia negroes have degenerated since the war. One of them died, the other day, from a kick in the forehead by a mule.

The rabbit is timid, but no cook can make it quail.—[*Graphic.* Almost a good thing; only a hare breadth escape.

In an Iowa Court a man testified that "a nice yaller dog, without any tail, brought up in a respeciable family, was worth $10."

A Florida newspaper alludes to "a new dog house, constructed for one of our citizens."

"Don't you think you have a prejudice against the prisoner?" asked a lawyer of a witness. "Very likely," was the reply, "I have caught him stealing two or three times."

A hotel is advertised as "kept by the widow of Mr. Brown, who died last summer on a new and improved plan."

Pretty girls are like confectionery in more ways than one. They are sweet, they are expensive, and they are conducive to heartburn.

A man at Evansville, Ind., who attempted suicide by shooting last Sunday, and did not succeed, was fined the next day for shooting inside the city limits.

Benedict assures us—and we have no reason to doubt his word—that since his marriage, whenever he misses the last train he is sure to catch it.

All hairpins look alike to men, but let a wife go off on a visit and come home and find a hairpin near the gate, and she can't wait a minute to grow red in the face.

Information wanted as to the whereabouts of any article which did not receive the highest award at the Centennial. Needn't be particular about inclosing stamp.

Men, says Adam Smith, are naturally unsentimental. A man will scoop the bottom out of an egg without thinking that the mother of that egg is perhaps a hundred miles away out in the rain.

A lady much given to tattle, said she never told anything except to two sorts of people—those who asked her, and those who didn't.

The late Prof. Snell, of Amherst College, kept a weather record for more than thirty years, taking observations three times a day. The only benefit gained was in knowing when to set out cabbage plants.

The Knoxville *Whig* figures it up that rum costs the United States $200,000 000 annually, and the clergy $2,000,000. Why not abolish the clergy? We must economize.

It sometimes happens that a man ransacks the whole house for a pin, and, unable to find one, drops into a chair in disgust, and is immediately and unexpectedly rewarded for his search.

Excellent but rather tough-looking beef is now sold very cheap in the Buffalo markets, and every body keeps wondering what the canal companies do with their horses during the winter.

A curious typographical error appeared in a morning paper recently. In giving an account of an inquest, it was stated "the deceased bore an accidental character, and the jury returned a verdict of excellent death."

An exchange says: "A fat man can sit on the thumb nail of the statue of the Goddess of Liberty to be erected in New York harbor by the Frenchmen. But no pure minded Goddess of Liberty wants a fat man sitting on her thumb nail.

A French marquis has succeeded in raising a three pound potato on his farm, and the Paris journals are making twice the fuss over it that was made in this country when Horace Greeley put a peck of turnips on the market.

The Taunton *Gazette* makes this record: It was a good and prayerful old lady of this city who said she had stopped praying for her husband because "I have prayed for that man so long without effect that I think the Lord has jest as poor opinion of that man as I have."

"What's the difference," asked a Centennial visitor, pointing to Memorial Hall, "what's the difference between that building and a vein in a young lady's arm?" "Why, one's an art gallery and the other's a gal artery." They carted him off in an ambulance.

They attempted to take one of Barnum's new giraffes across Rhode Island last week, just as it was on the Massachusetts line it reached over and ate up about half of a hay stack in a farm yard in Connecticut and when the farmer came out with a club and attacked the Connecticut end, the Massachusetts end got mad and kicked a man in Boston, and nearly killed him. It created a good deal of excitement at the time in Rhode Island, and most of the people stepped out of the State till it was over.

One night, we were sitting out-of-doors in the moonlight, unusually silent, almost sad. Suddenly some one—a poetic looking man—with a gentle, lovely face—said in a low tone: "Did you ever think of the beautiful lesson the stars teach us?" We gave a vague appreciative murmur, but some soulless clod said: "No, what is it?" "How to wink," he answered, in a sad, sweet voice.

Said one fellow to another: "If I was as flat-footed as you, I would not be afraid on the sidewalk. "Yes," was the response; "some people are flat on one end, and some on another." And then the first chap looked thoughtful, and went on down street.

A frontiersman was requested by the sheriff to come to the jail to identify an inmate who was charged with a serious offence. "I'll go and look at him, but I am not going to be familiar with him until he apologizes for shooting my brother-in law last fall," was the native reply of the guileless child of the flower-bespangled prairies.

A beggar accompanied by his dog, stands at a Paris street corner. He displays a placard; "Have pity on the blind." He is caught attentively regarding a coin dropped into his cup.

"Ah! you can see then."

"Yes."

"Why then the placard?"

"It is not for myself I beg. It is my dog who is blind.

Agricultural.

Selecting Dairy Cows.

A good constitution is important. This may be judged of by the lustre of the hair and the brilliancy of the horns and eyes.

Constitution depends mostly upon the heart and lungs, the size of which may be determined by the depth and breadth of the thorax. They should have a good development, enough to secure health and vigor, but the lungs, in particular, should not be excessively large,. When very large, they burn up, by increased respiration, the fat forming material, By the extraordinary energy they create, they induce usual exercise and motion, which make a rapid waste of tissue and a rapid assimilation to repair it, and thus divert nutriment from producing milk. If too small, the animal may be an excellent milker while she lives, but will be feeble and shortlived.

The capacity of the lungs corresponds with the size of the apertures, through which they are filled. Large, open nostrils indicate large lungs and vice versa. In the same way, the indications of the mouth correspond with the size of the stomach.

The chine is regarded as an index to milking capacity. When it is double, it denotes breadth of vertebrae, which corresponds to the broad open structure, which is favorable to a large flow.

It is an accompaniment of broad hips and these in turn denote a large cavity which is essential to good milkers.

The milk mirror, or escutcheon of Guenon, is one of the leading indications of milking capacity. It consists of the peculiar appearance of the hair on the udder.

Looking at the hind part of the cow, more or less of the hair which covers the udder and adjacent parts, will be seen to turn upward and outward. This reversed hair forms the so called escutcheon. If the space occupied by the upturned hair, especially the lower part of it, is very large and broad, so that it extends outward on to the thighs, it is regarded as indicating a large flow of milk. If the upper part of it is broad and smooth, it is regarded as favorable to a prolonged flow. If the reversed part of it is narrow and irregular on its upper part it is unfavorable to a long flow. The manner in which the inverted hair connects with the hair adjacent, is supposed to have significance. A gradual blending, rather than abrupt connection is preferred.

The connection of the escutcheon (or scutcheon) with the flow of milk. is accounted for by Magne, who says that the hair turns in the direction in which the arteries ramify, and that the reversed hair on the udder and adjacent parts indicates the termination of the arteries which supply the udder with blood. When these arteries are large, they are not confined to the udder, but extend down through it, and upward and outward, ramifying on the skin beyond the udder, giving the hair the peculiar appearance which distinguishes it from the rest of the surface. If the arteries supplying the udder with blood are very small they are not likely to extend much beyond the udder, and hence form a small escutcheon. Hence a small escutcheon indicates a feeble supply of blood to the udder, and consequently but little material to make milk out of, and hence a small flow of milk. —L. B. Arnolds's American Dairying.

Experience with Alfalfa.

A correspondent of *Colman's Rural World* gives his experience with alfalfa as follows:

I have just finished cutting and getting in my first crop of alfalfa, and am very much pleased with the result. Sown one year ago the roots now penetrate the ground to the depth of three feet. During the first season's growth, the smart-weeds grew six feet high and had to be cut and removed, the ground having been very weedy, and the season very wet. Now, however, the alfalfa has fully smothered the weeds and taken possession of the ground, nothing being seen at the time of cutting but the mass of purple blossoms and green leaves. Not being able to learn when to cut it, from any of the numerous articles published in agricultural papers about this grass, I followed the rule for other grasses and cut while in full bloom; and it has made a fine and very fragrant hay. It is greedily devoured by all kinds of stock, and no injury has resulted from early and pretty full feeds of it. The stems appear tough, wiry and woody, and have not a pith like red clover; but I find none of them left by either my mules, horses or cows. It certainly cures more readily than red clover, and is less liable to heat.

By reason of an accident to my mowing machine, and the rainy weather, it is some ten days since I began cutting the alfalfa, and already the second crop is well started where the cutting was begun, and the hands fear it will be ready to cut again by the time they finish cutting some late timothy.

I had been unable to get any information as to which cutting of alfalfa should be thrashed for seed until I met an old German who raised it in Germany, where they run it through a cutting box and mix it with bran, etc., to fatten hogs upon. He says I must leave a portion of the first growth to stand and produce seed—that it will grow and bloom and ripen seed for a month or two after it should be cut for hay, before the seed lobes will be filled and ripe for cutting.

Handy Helps.

There are some things which a farmer wants but once a year, and there are others which he always should have ready. No tool comes oftener into play than a hammer for example. Every new or old wooden tool should be oiled. Have a barrel or keg or can of crude petroleum always ready in your shop. Keep everything well anointed. The crude oil goes right into the pores and makes any wood durable as cedar Keep it constantly on hand. Again, save, every piece of rope, and leather strap. They will be useful for repairing. The next time you go to a hardware store, get fifty cents' or a dollar's worth of copper wire and copper straps.—Copper wire is a great deal better than iron wire, because it is much more flexible, like cord, and copper straps are capital for repairing any fracture in woodwork, it may be so easily wrapped around, or nailed on with small nails of different sizes, that will clinch readily when you use them. You will remember that in driving these or any other nails into hard wood, they will go more easily by first touching the points with a little grease, but do not let the grease get on the face of the hammer.

Coal ashes have a wonderful effect upon pear trees, especially those growing in light soil. The ashes of last winter were used around the trees in liberal quantities, and those treated have outgrown anything in the orchard. Some that were even sickly, and apparently ready to give up their hold on life, have been restored to perfect health by those remedies.

Schenck's Mandrake Pills.

Will be found to possess those qualities necessary to the total eradication of all bilious attacks, prompt to start the secretions of the liver, and give a healthy tone to the entire system. Indeed, it is no ordinary discovery in medical science to have invented a remedy for these stubborn complaints, which develop all the results produced by a heretofore too free use of calomel, a mineral justly dreaded by mankind, and acknowledged to be destructive in the extreme to the human system. That the properties of certain vegetables comprise all the virtues of calomel without its injurious tendencies is now an admitted fact, rendered indisputable by scientific researches; and those who use the Mandrake Pills will be fully satisfied that the best medicines are those provided by nature in the common herbs and roots of the fields.

These Pills open the bowels and correct all bilious derangements without salivation or any of the injurious effects of calomel or other poisons. The secretion of bile is promoted by these pills as will be seen by the altered color of the stools, and disappearing of the sallow complexion and cleansing of the tongue.

Ample directions for use accompany each box of pills. Prepared only by J. H. Schenck & Son, at their principal office, corner Sixth and Arch Streets, Philadelphia, and for sale by all druggists and dealers.

Price 25 cents per box.

Dec.

PUBLIC REPORT

—OF A—

POLICEMAN.

I have not enjoyed good health for several years past, yet have not allowed it to interfere with my labor. Every one belonging to the laboring class knows the inconvenience of being obliged to labor when the body, from debility, almost refuses to perform its daily task. I never was a believer in dosing with medicines; but having heard the Vegetine spoken of so highly, was determined to try it, and shall never regret that determination. As a tonic (which every one needs at some time) it surpasses anything I ever heard of. It invigorates the whole system; it is a great cleanser and purifier of the blood. There are many of my acquaintances who have taken it, and all unite in praise of its satisfactory effect.

Especially among the aged class of people, it imparts to them the one thing most needful in old age—nights of calm, sweet repose, thereby strengthening the mind as well as the body. One aged lady, who has been suffering through life from scrofula and has become blind from its effects, having tried many remedies with no favorable result was induced by friends to try the Vegetine. After taking a few bottles, she obtained such great relief that she expressed a wish for her sight, that she might be able to look upon the man who had sent her such a blessing.

Yours respectfully,

O. C. H. HODGE, Police Officer, Station 6,

BOSTON, Mass., May 9, 1871.

HEARTFELT PRAYER.

ST. PAUL, Aug. 22, 1864.

H. R. Stevens, Esq.:

Dear Sir.—I should be wanting in gratitude, if I failed to acknowledge what the Vegetine has done for me. I was attacked about eleven months since with Broncitis, which settled into Consumption. I had night sweats and fever chills; was distressed for breath, and frequently spit blood; was all emaciated, very weak, and so low that my friends thought my case hopeless.

I was advised to make a trial of the Vegetine which, under the providence of God, has cured me. That he may bless the use of your medicine to others, as he has to me, and that his divine grace may attend you, is the heartfelt prayer of your admiring, humble servant.

BENJAMIN PETTINGILL.

P. S.—Mine is but one among the many cures your medicine has effected in this place. B. P.

MAKE IT PUBLIC.

SOUTH BOSTON, Feb 9, 1871.

H. R. Stevens, Esq.

Dear Sir—I have heard from very many sources of the great success of Vegetine in cases of Scrofula, Rheumatism, Kidney Complaint, Catarrh, and other diseases of kindred nature. I make no hesitation in saying that I know Vegetine to be the most reliable remedy for Catarrh and General Debility.

My wife has been troubled with Catarrh for many years, and at times very badly. She has thoroughly tried every supposed remedy that we could hear of and with all this she has for several years been gradually growing worse, and the discharge from the head was excessive and very offensive.

She was in this condition when she commenced to take Vegetine; I could see that she was improving on the second bottle. She continued taking the Vegetine until she had used from twelve to fifteen bottles. I am now happy in informing you and the public (if you choose to make it public) that she is entirely cured, and Vegetine accomplished the cure after nothing else would. Hence I feel justified in saying that Vegetine is the most reliable remedy, and would advise all suffering humanity to try it, for I believe it to be a good, honest, vegetable medicine, and I shall not hesitate to recommend it. I am, &c., respectfully,

L. C. CARDELL.

Store 451 Broadway.

Vegetine acts directly upon the causes of these complaints. It invigorates and strengthens the whole system, acts upon the secretive organs, allays inflammation, cleanses and cures ulceration, cures constipation, and regulates the bowels.

Has Entirely Cured Me.

BOSTON, October, 1870.

Mr. Stevens.:

Dear Sir—My daughter, after having a severe attack of whooping cough, was left in a feeble state of health. Being advised by a friend she tried the Vegetine, and after using a few bottles was fully restored to health.

I have been a great sufferer from Rheumatism. I have taken several bottles of the Vegetine for this complaint, and am happy to say it has entirely cured me. I have recommended the Vegetine to others, with the same good results. It is a great cleanser and purifier of the blood; it is pleasant to take; and I can cheerfully recommend it.

JAMES MORSE, 364 Athens Street.

Nov. 17.-1m

Sold by all Druggists and Dealers Everywhere.

Ayer's

Hair Vigor,

For restoring Gray Hair to its natural Vitality and Color.

A dressing which is at once agreeable, healthy, and effectual for preserving the hair. *Faded or gray hair is soon restored to its original color, with the gloss and freshness of youth.* Thin hair is thickened, falling hair checked, and baldness often, though not always, cured by its use. Nothing can restore the hair where the follicles are destroyed, or the glands atrophied and decayed. But such as remain can be saved for usefulness by this application. Instead of fouling the hair with a pasty sediment, it will keep it clean and vigorous. Its occasional use will prevent the hair from turning gray or falling off, and consequently prevent baldness. Free from those deleterious substances which make some preparations dangerous, and injurious to the hair, the Vigor can only benefit but not harm it. If wanted merely for a

HAIR DRESSING,

nothing else can be found so desirable. Containing neither oil nor dye, it does not soil white cambric, and yet lasts long on the hair, giving it a rich, glossy lustre and a grateful perfume.

Prepared by Dr. J. C. Ayer & Co.,

Practical and Analytical Chemists,

LOWELL, MASS.

Oct. 13, 1876-1y

MARVINS

STANDARD

FIRE & BURGLAR

SAFES

COUNTER, PLATFORM WAGON & TRACK

SCALES

AGENTS WANTED

SEND FOR PRICE LIST

MARVIN SAFE & SCALE CO.

265 BROADWAY N.Y.
721 CHESTNUT ST. PHILA. PA.
108 BANK ST. CLEVE. O.

PAPER BAGS
FOR SALE
AT THE COLUMBIA OFFICE.

LOUIS BERNHARD,

BLOOMSBURG, PA.

Dealer in

ELGIN & OTHER WATCHES,

Silver and Plated Ware,

FINE JEWELRY, CLOCKS, &C.,

REPAIRING AND ENGRAVING

Promptly Executed.

Oct.8,'75-1y

PAINTING,

GLAZING AND PAPERING.

WM. F. BODINE, Iron Street below second, Bloomsburg, Pa., is prepared to do all kinds of

PAINTING,

GLAZING,

and

PAPER HANGING

in the best styles, at lowest prices, and at short notice.

Parties having such work to do will save money calling on me.

All work warranted to give satisfaction. Orders solicited

WM. F. BODINE.

March8'74

CALIFORNIA

THE CHICAGO & NORTH-WESTERN RAILWAY

Embraces under one management the Great Trunk Railway Lines of the WEST and NORTH-WEST, and, with its numerous branches and connections, forms the shortest and quickest route between Chicago and all points in ILLINOIS, WISCONSIN, NORTHERN MICHIGAN, MINNESOTA, IOWA, NEBRASKA, California and the Western Territories. Its

Omaha and California Line

Is the shortest and best route for all points in northern Illinois, Iowa, Dakota, Nebraska, Wyoming, Colorado, Nevada, Utah, California, Oregon, China, Japan and Australia. Its

Chicago, Madison & St. Paul Line

Is the short line for Northern Wisconsin and Minnesota, and for Madison, St. Paul, Minneapolis, Duluth, and all points in the great North-west. Its

Winona and St. Peter Line

Is the only route for Winona, Rochester, Owatonna, Mankato, St. Peter, New Ulm, and all points in southern and central Minnesota. Its

Green Bay and Marquette Line

Is the only line for Janesville, Watertown, Fond Du Lac Oshkosh, Appleton, Green Bay, Escanaba, Negaunee, Marquette, Houghton, Hancock and the Lake Superior country. Its

Freeport and Dubuque Line

Is the only route for Elgin, Rockford, Freeport, and all points via Freeport. Its

Chicago and Milwaukee Line

Is the old Lake Shore Route, and is the only one passing through Evanston, Lake Forest, Highland Park, Waukegan, Racine, Kenosha to Milwaukee.

Pullman Palace Cars

are run on all through trains of this road.

This is the ONLY LINE running these cars between Chicago and St. Paul, Chicago and Milwaukee, or Chicago and Winona.

At Omaha our sleepers connect with the overland sleepers on the Union Pacific Railroad for all points west of the Missouri river.

On the arrival of the trains from the east or south, the trains of the Chicago & North-Western Railway leave Chicago as follows:

FOR COUNCIL BLUFFS, OMAHA AND CALIFORNIA, Two through trains daily, with Pullman palace drawing room and sleeping cars through to Council Bluffs.

FOR ST PAUL AND MINNEAPOLIS, two through trains daily, with Pullman palace cars attached to both trains.

FOR GREEN BAY AND LAKE SUPERIOR, two trains daily, with Pullman palace cars attached, and running through to Marquette.

FOR MILWAUKEE, four through trains daily, Pullman cars on night trains, parlor chair cars on day trains.

FOR SPARTA AND WINONA and points in Minnesota, one through train daily, with Pullman sleepers to Winona.

FOR DUBUQUE, via Freeport, two through trains daily, with Pullman cars on night trains.

FOR DUBUQUE AND LA CROSSE, via Clinton, two through trains daily, with Pullman cars on night train to McGregor, Iowa.

FOR SIOUX CITY AND YANKTON, two trains daily, Pullman cars to Missouri Valley Junction.

FOR LAKE GENEVA, four trains daily.

FOR ROCKFORD, STERLING, KENOSHA, JANESVILLE, and other points, you can have from two to ten trains daily.

New York office, No 415 Broadway; Boston office, 5 State Street; Omaha office, 253 Farnham Street; San Francisco office, 121 Montgomery Street; Chicago ticket offices: 62 Clark street, under Sherman House; corner Canal and Madison Streets; Kinzie Street depot, corner W. Kinzie and Canal Streets; Wells Street depot, corner Wells and Kinzie Streets.

For rates or information not attainable from your home ticket agents, apply to

W. H. STENNETT,
Gen. Pass. Ag't, Chicago.

MARVIN HUGHITT,
Gen. Sup't, Chicago.

Feb. 4,'76-1y

THIS PAPER IS KEPT ON FILE
AT THE OFFICE OF,

N. W. AYER & SON ADVERTISING AGENTS,

733 SANSOM ST., PHILADELPHIA,

Who are our authorized agents, and will receive Advertisements at our LOWEST CASH RATES.

ALBRECHT & CO.

GRAND, SQUARE AND UPRIGHT

PIANOS.

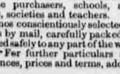

The ALBRECHT & Co. PIANOS are first-class in every respect, being considered the leading Philadelphia make by musicians and competent judges. Through their extensive facilities, MESSRS. ALBRECHT & Co. are enabled to turn out instruments that are not surpassed anywhere, and still sell them at prices within the reach of all. No Piano is permitted to leave their factory unless satisfactory to the most minute particular, hence their guarantee of five years is a thing of value. All late improvements of importance are found in these instruments.

MESSRS. ALBRECHT & Co. have received the most flattering Testimonials from L. M. GOTTSCHALK, FRANZ ABT, GUSTAVE SATTER, J. F. HIMMELSBACH, WILLIAM WOLSIEFFER and many other eminent artists, besides being able to refer to thousands of private purchasers, schools, seminaries, societies and teachers.

Pianos conscientiously selected per orders by mail, carefully packed and shipped safely to any part of the world.

☞ For further particulars as to references, prices and terms, address,

ALBRECHT & CO.

610 Arch Street, Philadelphia.

July14, 1876.-1y.

PUBLIC SALE HAND BILLS
Printed at this Office
ON SHORTEST NOTICE AND AT THE MOST REASONABLE TERMS.

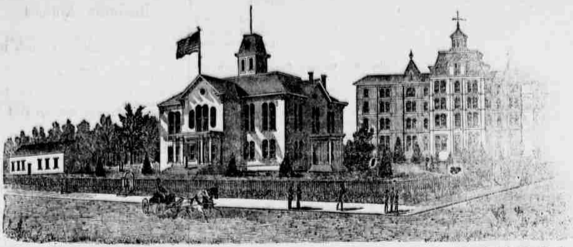

BLOOMSBURG STATE NORMAL SCHOOL

SIXTH NORMAL SCHOOL DISTRICT.

Bloomsburg, Columbia County, Pennsylvania.

T. L. GRISWOLD, A. M., M. D Principal.

THIS SCHOOL, as at present constituted, offers the very best facilities for Professional and Classical learning.

Buildings spacious, inviting and commodious; completely heated by steam, well ventilated, lighted by gas, and furnished with a bountiful supply of pure, soft, spring water.

Location healthful, and easy of access. Teachers experienced, efficient, and alive to their work. Discipline, firm but kind, uniform and thorough. Expenses moderate. Fifty cents a week deduction to all expecting to teach. Students admitted at any time. Rooms reserved when desired.

Courses of study prescribed by the State:

I. Model School. II. Preparatory. III. Elementary. IV, Classical.

Adjunct Courses: I. Academic. II. Commercial. III. Course in Music. IV. Course in Art. V. Course in Physical Culture.

The Elementary, Scientific and Classical Courses are PROFESSIONAL, and Students graduating therein, receive State Diplomas, conferring the following corresponding Degrees; Master of the Elements; Master of the Sciences; Master of the Classics. Graduates in the other Courses receive Normal Certificates of their attainments,, signed by the Officers of the Board of Trustees.

The course of Study prescribed by the State is liberal, and the Scientific and Classical courses are not inferior to those of our best Colleges.

The State requires a higher order of citizenship. The times demand it. It is one of the prime objects of this School to help to secure it, by furnishing intelligent and efficient Teachers for her Schools. To this end it solicits young persons of good abilities and good purposes,—those who desire to improve their time and their talents, as students. To all such it promises aid in developing their powers, and abundant opportunities for well paid labor after leaving School. For Catalogue, address the Principal.

HON. WILLIAM ELWELL, President Board of Trustees

COL. J. G. FREEZE, Secretary.

Sept. 8, '76.-1y

TWO IMPORTANT INVENTIONS

OF INTEREST TO EVERY ONE.

1st. **A PIANO OR PARLOR ORGAN CHAIR,** with an adjustable back,—made to support the back of the sitter while leaning forward in the ordinary position for playing, and by a simple arrangement, which gives it a backward and at the same time a downward movement, follows his motions and supports him in any position without interfering in the least with the freedom of his movements.

2d. **A PLATFORM ROCKER ON CASTORS,** with the long easy movement of the old style, without the projecting rockers to mar other furniture and the bases of rooms; being, in fact, the only Platform Rocker made that has a perfectly satisfactory movement.

Manufactured for the trade by

ALBERT BEST & CO.,

BUFFALO, N. Y.,

and for sale by the principal dealers throughout the United States.

☞ If not kept by any dealer in your town, send to us for Price List and Catalogue.

THE ARGAND HOT BASE.

IS THE CHEAPEST STOVE IN THE MARKET.

Because the Heat passes around the Base

HEATING THE WHOLE STOVE.

Allowing no waste heat to pass up the chimney.

A SMALL ARGAND

will do as much work as a large stove of any other make with less than

HALF THE COAL.

For ECONOMY and BEAUTY it cannot be excelled. DO NOT FAIL TO EXAMINE THE ARGAND before buying elsewhere.

FOR SALE ONLY BY

ROLLINS & HOLMES,

Bloomsburg, Pa.

TEA! TEA! TEA!

All kinds and prices.

GREEN TEA AND BLACK TEA.

AT

J. H. MAIZE'S

MAMMOTH GROCERY

Corner Main and Center Streets

BLOOMSBURG, PA.

Oct. 8, 1875.-tf.

BLOOMSBURG

MARBLE WORKS.

T. L. GUNTON, Proprietor,

MAIN STREET, BELOW MARKET.

Manufacturer of and Dealer in all kinds of

MONUMENTAL MARBLE WORKS

We use the best AMERICAN and ITALIAN Marble. He has on hand and furnishes to order

MONUMENTS,
TOMBS,
HEADSTONES,
URNS, VASES, &c.

Every variety of Marble cutting neatly executed at the lowest market prices.

A long practical experience and personal attention to business makes the proprietor confident of giving satisfaction. All orders by mail promptly attended to. P. O. box 297.

☞ *N. B.—Work delivered free of charge.* ☜

Aug. 21, '74-1y. T. L. GUNTON, Proprietor.

Important to Lawyers.

Justices of the Peace, Constables, Executors, Administrators, Guardian, Township officers, and business men generally.

We have on hand a large assortment of legal blanks for the use of Attorneys, Justices and Constable's blanks of all kinds, Note and Receipt books for Administrators &c.

PRICE LIST.

ATTORNEY'S BLANKS.

Precipe for Summons.
" " Fi. Fa.
" " Rule to take Depositions.
" " " " choose Arbitrators.
3 cents apiece, or $1.75 per hundred.

Petition for Appointment of Guardian.
" " Citation
Rule to take Depositions.
Narr in Debt. with Confession,
" " Assumpsit.
Mechanics Lien.
4 cents each or $3.50 per hundred.
Petition for sale of Real Estate 8 cents each.

JUSTICE'S BLANKS.

Subpœnas, Summons, Warrants, Executions, 30 fo 25 cents each.

Leases	5 cents each
Blue Deeds	10 " "
Parchment Deeds	15 " "
Agreements	5 " "
Orphan's Court Sales	10 for $1 50
Constable's Sales	8 cents each
Mortgage and Bond	12 " "
All kinds of Notes	1 " "

Receipts, Notes, School Orders, Poor Orders, Store Orders, neatly bound, constantly on hand, or made to order on short notice.

We are prepared to do neater job work than any other office in this county.

BROCKWAY & ELWELL,
Editors and Proprietors
of the COLUMBIAN,
Bloomsburg, Pa

GLENN'S SULPHUR SOAP.

THOROUGHLY CURES DISEASES OF THE SKIN, BEAUTIFIES THE COMPLEXION, PREVENTS AND REMEDIES RHEUMATISM AND GOUT, HEALS SORES AND ABRASIONS OF THE CUTICLE AND COUNTERACTS CONTAGION.

This Standard External Remedy for Eruptions, Sores and Injuries of the Skin, not only REMOVES FROM THE COMPLEXION ALL BLEMISHES arising from local impurities of the blood and obstruction of the pores, but also those produced by the sun and wind, such as tan and freckles. It renders the CUTICLE MARVELOUSLY CLEAR, SMOOTH and PLIANT, and being a WHOLESOME BEAUTIFIER is far preferable to any cosmetic.

ALL THE REMEDIAL ADVANTAGES OF SULPHUR BATHS are insured BY THE USE OF ***Glenn's Sulphur Soap,*** which in addition to its purifying effects, remedies and PREVENTS RHEUMATISM and GOUT.

It also DISINFECTS CLOTHING and LINEN and PREVENTS DISEASES COMMUNICATED BY CONTACT with the PERSON.

IT DISSOLVES DANDRUFF, prevents baldness, and retards grayness of the hair.

Physicians speak of it in high terms.

Prices—25 and 50 Cents per Cake; per Box (3 Cakes), 60c. and $1.20.

N. B.—The 50 cent cakes are triple the size of those at 25 cents.

"HILL'S HAIR AND WHISKER DYE,"
Black or Brown, 50 Cents.

C. N. CRITTENTON, Prop'r, 7 Sixth Av., N.Y.

Oct. 20, '76.-1y.

Legislative Notice.

Notice is hereby given that an application will be made to the Legislature at their ensuing session for the passage of an act entitled "An Act relating to the publication of legal advertising in the County of Columbia." The object of this act is to require all legal and other advertising required to be published by the Laws of this Commonwealth and the rules of the respective Courts thereof, in the County of Columbia, to be printed and published in the "Columbian" and "Columbia County Republican" two weekly newspapers published in Bloomsburg, the County Seat of said county.

D. A. BECKLEY.

Dec. 1, '76-4w

MORRIS MICHEL,

PRACTICAL PIANO MAKER, TUNER AND REPAIRER.

BLOOMSBURG, PA.

FIRST CLASS PIANOS AND ORGANS FOR SALE.
SECOND HAND PIANOS TAKEN IN EXCHANGE.
ORDER BY MAIL PROMPTLY EXECUTED.

Dec 1, '76-1y

PATENTS.

Persons desiring to take out patents, or desiring information from the United States Patent Office should consult F. A. LEHMANN, Solicitor of American and Foreign Patents, Washington, D. C. Examinations free. NO PATENT NO PAY. Send for Circular.

Oct. 6, '76.3 & w

RAIL ROAD TIME TABLES

PHILADELPHIA AND READING ROAD

ARRANGEMENT OF PASSENGER TRAINS.

July 12, 1876.

TRAINS LEAVE RUPERT AS FOLLOWS (SUNDAY EXCEPTED

For New York, Philadelphia, Reading, Pottsville Tamaqua, &c., 11.55 a. m

For Catawissa, 11,55 a. m. and 7,36 p. m.

For Williamsport, 6,32 9,34 a. m. and 4,06 p. m.

TRAINS FOR RUPERT LEAVE AS FOLLOWS, (SUNDAY EXCEPTED.)

Leave New York, 8,45 a. m.

Leave Philadelphia, 9,15 a. m.

Leave Reading, 11,5 a. m., Pottsville, 12,16 p. m and Tamaqua, 1,20 p. m.

Leave Catawissa, 6,20 6,55 a. m. and 4,00 p. m.

Leave Williamsport 9 2 a. m. 12,00 m. and 5,00 p. m

Passengers [illegible] from New York and Philadelphia go through without change of cars.

J. E. WOOTTEN,
General Superintendent.

Jan. 11, 1876—tf.

NORTHERN CENTRAL RAILWAY COMPANY.

On and after November 20th, 1875, trains will leave SUNBURY as follows:

NORTHWARD.

Erie Mail 5.20 a. m., arrive Elmira..........11,50 a.
" Canandaigua... 3,35 p. m
" Rochester...... 5,35 "
" Niagara......... 9 40 "

Renovo accommodation 11.10 a. m. arrive [illegible] 12.55 p. m.

Elmira Mail 4.15 p. m., arrive Elmira 10.20 p. m.

Buffalo Express 7.15 a. m. arrive Buffalo 8.2[illegible] a. m.

SOUTHWARD.

Buffalo Express 2.20 a. m. arrive Harrisburg 4.50 a. m
" Baltimore 8.40 "

Elmira Mail 11.15 a. m., arrive Harrisburg 1.35 p. m
" [illegible] 5.20 "
" Baltimore 6.30 "
" Washington 8.30 "

Harrisburg accommodation 8.40 p. m. arrive Harrisburg 10.50 p. m.
arrive Baltimore 2.25 a. m
" Washington [illegible] "

Erie Mail 12.55 a. m. arrive Harrisburg 2.50 a. m.
" Baltimore 6.30 "
" Washington 9.25 "

All daily except Sunday.

D. M. BOYD, Jr., General Passenger Agent
A. J. CASSATT, General Manager

PENNSYLVANIA RAIL ROAD.

Philadelphia & Erie R. R. Division.

WINTER TIME TABLE.

ON and after SUNDAY, NOV. 26 1876 the trains on the Philadelphia & Erie Rail Road Division will run as follows:

WESTWARD.

ERIE MAIL	leaves	New York	8.25 p. m
"	"	Philadelphia	11.55 p. m
"	"	Baltimore	9.10 p. m
"	"	Harrisburg	4.25 a. m
"	"	Williamsport	8.35 a. m
"	"	Lock Haven	9.40 a. m
"	"	Renovo	11.00 a. m
"	arr. at	Erie	7.[illegible] p. m
NIAGARA EXPRESS	leaves	Philadelphia	7.20 a. m
"	"	Baltimore	
"	"	Harrisburg	10.50 a. m
"	arr. at	Williamsport	2.20 p. m
"	"	Lock Haven	3.25 p. m
"	"	Renovo	4.45 p. m
"	"	Kane	9.20 p. m
"	"	Buffalo	
FAST LINE	leaves	New York	8.25 a. m
"	"	Philadelphia	11.50 a. m
"	"	Baltimore	11.35 a. m
"	"	Harrisburg	3.30 p. m
"	arr. at	Williamsport	7.20 p. m

—:o:—

EASTWARD.

DAY EXPRESS	leaves	Kane	6.00 a. m
"	"	Renovo	10.30 a. m
"	"	Lock Haven	11. 0 a. m
"	"	Williamsport	12 40 p. m
"	arr. at	Harrisburg	4.10 p. m
"	"	Philadelphia	7.20 p. m
"	"	New York	10 15 p. m
"	"	Baltimore	7.35 p. m
"	"	Washington	9.07 p. m
ERIE MAIL	leaves	Erie	11.20 a. m
"	"	Renovo	8.35 p. m
"	"	Lock Haven	9.45 p. m
"	"	Williamsport	11.05 p. m
"	arr. at	Harrisburg	2.45 a. m
"	"	Baltimore	7.45 a. m
"	"	Philadelphia	7.00 a. m
"	"	New York	10.15 a. m
FAST LINE	leaves	Williamsport	12.35 a. m
"	arr. at	Harrisburg	4. 0 a. m
"	"	Baltimore	7.45 a. m
"	"	Philadelphia	7.35 a. m
"	"	New York	10.25 a. m

Erie Mail West, Niagara Express West, Lock Haven Accom. West and Day Express East make close connection at Northumberland with L. & B. R. R. trains for Wilkes-Barre and Scranton.

Erie Mail West, Niagara Express West, Erie Express West and Lock Haven Accommodation West make close connection at Williamsport with N. C. R. W. trains north.

Erie Mail West, Niagara Express West, and Day Express East make close connection at Lock Haven with B. E. V. R. R. trains.

Erie Mail East and West connect at Erie with trains on L. S. & M. S. R. R. at Corry with O. C. & A. V. R. R. at Emporium with B. N. Y. & P. R. R. and at Driftwood with A. V. R. R.

Parlor Cars will run between Philadelphia and Williamsport on Niagara Express West, Erie Express West, Philadelphia Express East, Day Express East and Sunday Express East. Sleeping Cars on all night trains.

WM. A. BALDWIN,
General Supt.

Dec. 17, '75—tf

DELAWARE, LACKAWANNA AND WESTERN RAILROAD.

BLOOMSBURG DIVISION.

Time-Table No. 39, Takes effect at 4:30 A. M MONDAY, NOVEMBER 22 1875.

NORTH.			STATIONS.	SOUTH.		
p.m.	p.m.	a.m.		a.m.	p.m.	p.m.
8 05	3 58	9 38	Scranton	9 28	2 29	6 25
8 [illegible]	3 5	9 [illegible]	Bellevue	9 [illegible]	2 25	6 30
7 55	3 49	9 25	Taylorville	9 53	2 31	[illegible]
7 46	3 42	9 21	Lackawanna	10 [illegible]	2 38	6 43
7 4	3 37	9 25	Pittston	10 05	2 46	6 [illegible]
7 33	3 32	9 20	West Pittston	10 11	2 [illegible]	6 [illegible]
7 27	3 27	9 15	Wyoming	10 16	2 58	7 [illegible]
7 22	3 23	9 11	Maltby	10 20	3 4	7 06
7 19	3 19	9 07	Bennett	10 23	3 7	7 11
7 [illegible]	3 17	9 05	Kingston	10 [illegible]	3 10	7 16
7 15	3 17	9 [illegible]	Kingston	10 27	3 17	7 23
7 07	3 12	8 49	Plymouth June.	10 32	3 2	7 25
7 [illegible]	[illegible]	8 [illegible]	Plymouth	10 35	3 27	7 30
6 [illegible]	[illegible] 04	8 51	Avondale	10 40	[illegible]	7 [illegible]
6 54	[illegible]	8 48	Nanticoke	[illegible]	3 37	7 53
6 [illegible]	2 [illegible]	8 41	Hunlock's Creek	10 52	[illegible]	8 5
6 26	2 32	8 20	Shickshinny	11 5	4 [illegible]	8 25
6 15	2 [illegible]	8 [illegible]	Hick's Ferry	11 17	[illegible] 15	8 45
6 09	2 26	8 14	Beach Haven	11 23	4 21	[illegible] 15
6 02	2 [illegible]	8 08	Berwick	11 3	4 [illegible]	9 05
5 5	2 12	8 2	Briar Creek	11 [illegible]	4 37	[illegible]
5 52	2 10	7 56	Willow Grove	11 [illegible]	[illegible] 41	9 25
5 [illegible]	2 [illegible]	7 51	Lime Ridge	11 43	4 46	[illegible]
5 40	1 58	7 46	Espy	11 51	[illegible]	[illegible]
5 [illegible]	1 53	7 4	Bloomsburg	11 57	5 2	[illegible]
5 28	1 48	7 33	Rupert	12 [illegible]	5 8	[illegible]
5 24	1 43	7 29	Catawissa Bridge	12 05	5 14	[illegible]
5 20	1 37	7 23	Clark's Switch	12 10	5 20	[illegible]
5 [illegible]	1 25	7 11	Danville	12 [illegible]	[illegible]	[illegible]
4 55	1 19	7 04	Chulasky	12 32	5 41	[illegible]
4 50	1 15	7 0	Cameron	12 36	[illegible]	[illegible]
4 [illegible]	1 0	6 45	Northumberland	12 5[illegible]	6 10	9 15
p.m.	p.m.	a.m.		p.m.	p.m.	p.m.

W. F. HALSTEAD, Supt.

Superintendent's Office, Scranton, Dec. 10, 1875.

WILLIAMSPORT BOOTS.

HAVE OUR NAME STAMPED ON THE BOTTOM

AND

EVERY PAIR WARRANTED.

NONE GENUINE WITHOUT

Our Goods can be had in every town in the County.

J. E. DAYTON, & CO.
Williamsport, Pa.

Sept. 29, '76-6m.

$999 Can't be made by every agent every month in the business we furnish, but those willing to work can easily earn a dozen dollars a day right in their own localities. Have no room to explain here. Business pleasant and honorable. Women, and boys and girls do as well as men. We will furnish you a complete outfit free. The business pays better than anything else. We will bear expense of starting you. Particulars free. Write and see. Farmers and mechanics, their sons and daughters, and all classes in need of paying work at home, should write to us and learn all about the work at once. Now is the time. Don't delay. Address True & Co., Augusta, Maine.

Sept. 8, '76.-1m.

BLANK NOTES, with or without exemption for sale at the COLUMBIAN Office.