

Humorous.

It comes the New Orleans Republican that Charles Ross will soon be big enough to find himself.

A retired physician who has gone into the green grocery line throws in a prescription with every dozen green cucumbers.

A young lady in Youngstown, Ohio, a few days ago received from her disengaged lover a letter covering fifty-two pages of foolscap. The girl still lives.

An old bachelor having been laughed at by a party of pretties, told them, "You are 'small potatoes'!" "We may be small potatoes," said one of them, "but we are sweet ones!"

Expensive habits: "Please, miss, I want a penny smoke?" "We have no penny cigars, but you can have one at three-half pence."

"He knows on which side his bread is buttered" is now rendered, "He is aware on what portion of the staff of life the oleaginous portion of the dairy is dispensed."

KIDNEY COMPLAINT.

Probably there is no complaint that affects the human system which is so little understood as the complaint known as kidney disease.

There is a medical science which has proved itself more valuable in cases of kidney complaints than the Venetian.

The following extraordinary case of great interest has been given up by the best physicians as hopeless.

It is indeed, a valuable medicine, and if I should not allude to it in the same way I would give a dollar a dose.

It is indeed, a valuable medicine, and if I should not allude to it in the same way I would give a dollar a dose.

It is indeed, a valuable medicine, and if I should not allude to it in the same way I would give a dollar a dose.

It is indeed, a valuable medicine, and if I should not allude to it in the same way I would give a dollar a dose.

It is indeed, a valuable medicine, and if I should not allude to it in the same way I would give a dollar a dose.

It is indeed, a valuable medicine, and if I should not allude to it in the same way I would give a dollar a dose.

It is indeed, a valuable medicine, and if I should not allude to it in the same way I would give a dollar a dose.

It is indeed, a valuable medicine, and if I should not allude to it in the same way I would give a dollar a dose.

It is indeed, a valuable medicine, and if I should not allude to it in the same way I would give a dollar a dose.

It is indeed, a valuable medicine, and if I should not allude to it in the same way I would give a dollar a dose.

It is indeed, a valuable medicine, and if I should not allude to it in the same way I would give a dollar a dose.

It is indeed, a valuable medicine, and if I should not allude to it in the same way I would give a dollar a dose.

Dauchy & Co's. Advt's.

AGENTS If you want the best selling article in the world and a solid investment, you will find it in the...

\$50 A WEEK Mail or freight. No capital required. We are offering...

WANTED IMMEDIATELY Young men and women to learn THE ART OF...

BANKRUPT SALE OF MILTON GOLD JEWELRY. We will sell you on receipt of fifty cents per pair...

A FARM AND HOME NOW IS THE TIME TO SECURE IT. The best and cheapest land in the market...

SHERIFF'S SALES. By virtue of sundry writs of Writ of Executions...

NEARLY BLIND. H. H. SWEENEY, Esq. Dear Sir: I have been badly afflicted with nearly blindness...

EVERY PAIR WARRANTED. We have our name stamped on the bottom of every pair of shoes...

J. E. DAYTON & CO. Williamsport, Pa. SIDDALL'S Magnetic Soap.

RESPECTFULLY announces to the public that he has received...

GREEN HIDES of every description in the country. The public patronage is respectfully solicited.

PUBLIC SALE. By virtue of an order of the Orphans' Court of Columbia County...

DR. G. C. McDERMOTT. Diseases of the Ear & Eye. A SPECIALTY.

Verbatim Reporting. TRIMM'S Actual traveling, boarding, and other expenses...

ASSIGNMENT. Assignment of A. B. BROWN and wife of Springfield township, Pa. to the County of...

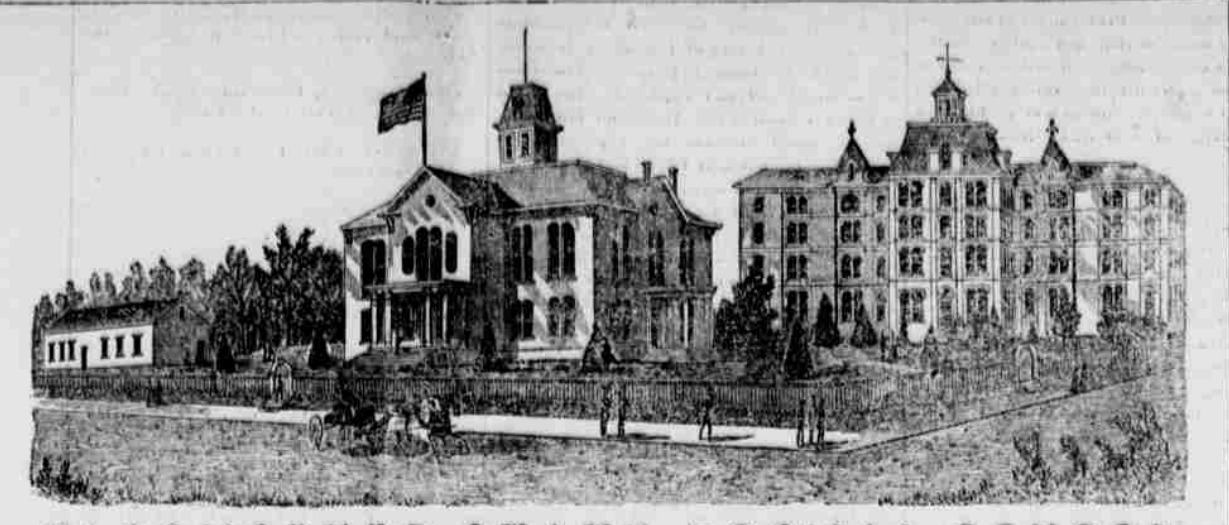

BLOOMSBURG STATE NORMAL SCHOOL. SIXTH NORMAL SCHOOL DISTRICT. Bloomsburg, Columbia County, Pennsylvania.

T. L. GRISWOLD, A. M., M. D. Principal. THIS SCHOOL, as present constituted, offers the very best facilities for Professional and Classical learning.

Two Important Inventions of Interest to Every One. 1st. A PIANO OR PARLOR ORGAN CHAIR...

Marble Works. L. GUNTON, Proprietor. Main Street, Below Market. Manufacturer of and Dealer in all kinds of Monumental Marble Works.

New Stock of Clothing. Gentlemen's Dress Goods. DAVID LOWENBERG. Philadelphia.

On Tin or Iron Roofs. Why not make your Roofs last a lifetime, and save the expense of a new roof every 15 or 20 years?

Albrecht & Co. Grand, Square and Upright Pianos. The Albrecht & Co. Pianos are first-class in every respect.

Public Sale. Thursday, October 20, 1876. At 1 o'clock in the afternoon of said day, the following described land...

Public Sale. By virtue of an order of the Orphans' Court of Columbia County, the undersigned Executor...

Public Sale. By virtue of an order of the Orphans' Court of Columbia County, the undersigned Executor...

Public Sale. By virtue of an order of the Orphans' Court of Columbia County, the undersigned Executor...

Public Sale. By virtue of an order of the Orphans' Court of Columbia County, the undersigned Executor...

Public Sale. By virtue of an order of the Orphans' Court of Columbia County, the undersigned Executor...

NEW GOODS! A HEAVY STOCK. Cheaper than Ever! S. H. MILLER & SON Have Just Received

the largest and best supply of CHEAP and FASHIONABLE DRY GOODS. They have ever offered to their friends and customers.

Carpets, Mats, Ottomans, CLOSED OUT AT COST FAMILY GROCERIES. Including all the varieties of COFFEES, TEAS and STOVES.

California. THE CHICAGO & NORTH-WESTERN RAILWAY. Inducement under one management the Great Trip...

Philadelphia & Erie R. Division. SUMMER TIME TABLE. ON and after SUNDAY, APR. 23, 1876...

Philadelphia & Erie R. Division. SUMMER TIME TABLE. PHILA EXPRESS leaves New York...

Philadelphia & Erie R. Division. SUMMER TIME TABLE. PHILA EXPRESS leaves New York...

Philadelphia & Erie R. Division. SUMMER TIME TABLE. PHILA EXPRESS leaves New York...

Philadelphia & Erie R. Division. SUMMER TIME TABLE. PHILA EXPRESS leaves New York...

Philadelphia & Erie R. Division. SUMMER TIME TABLE. PHILA EXPRESS leaves New York...

Philadelphia & Erie R. Division. SUMMER TIME TABLE. PHILA EXPRESS leaves New York...

Philadelphia & Erie R. Division. SUMMER TIME TABLE. PHILA EXPRESS leaves New York...

Philadelphia & Erie R. Division. SUMMER TIME TABLE. PHILA EXPRESS leaves New York...

Philadelphia & Erie R. Division. SUMMER TIME TABLE. PHILA EXPRESS leaves New York...

Philadelphia & Erie R. Division. SUMMER TIME TABLE. PHILA EXPRESS leaves New York...