Democratic Watchman.

Bellefonte, Pa., August 21, 1931.

GRANGE FAIR WILL OPEN UNOFFICIALLY TOMORROW.

The Grange Fair has been fortunate this year in securing two splendid speakers, both well known and representing the interests which are back of the fair. Hon. E. S. Dorsett, Master of Pennsylvania State Grange, and Hon. John McSparran, Secretary of Agriculture, without doubt the two leading minds working for agricultural betterment and improved rural conditions. Both always have an important message and are able to get it to their audiences in a manner clear and forceful.

There will be other speakers during the week—one of whom will be Hon. J. Banks Kurtz, of Altoona, long a Congressman with Blair county as part of his district. The Congressional reorganization now includes Centre county in that district and as a consequence it is very important the people of Centre county have this opportunity to hear Mr. Kurtz state his views on national affairs. And no better place could be found than the Grange Fair for him to meet and become acquainted with the good people of Centre county,—a representative gathering.

Dr. W. C. Dunlap, formerly pastor of St. Matthew's Lutheran church, Reading, now retired and a resident of Tyrone, will have charge of the harvest home services in the auditorium on Sunday afternoon. Special music is being planned for the service and no doubt it will be impressive as in the past years,—a good beginning for the week.

The public must be entertained as well as instructed, so ball games arranged for each day play a big part in the pleasure it is believed each person will receive while attending the fair. Skilled teams have been secured and visitors are assured all the usual thrills will be experienced. The new bleachers will add greatly to the comfort of the spectators. A small charge will be made for their use.

LIST OF TENTHOLDERS.

Centre Hall.—V. A. Auman, Charles Andrews, I. M. Arney, C. D. Bartholomew, G. O. Benner and O. D. Eberts, Fred Bender, Charles Bilger, William Boozer, Shannon Boozer, William Bradford, John Bohn, Daniel Bloom, George Bloom, Robert Bloom, Clarence Blazer, Milton Bradford, D. W. Bradford, Paul Bradford, Mrs. Frank Bradford and Miss Grace Smith, Richard Brooks, H. C. Brooks, Jewett Brooks, Guy Brooks, William Brooks, Cleveland Brungard, John Bubb, John Burkholder, William Colyer, Charles Crust, D. C. Colyer, Savilla Cummings, M. C. Delaney, John Delaney, Thomas Delaney, Ralph Dinges, Edward Durst, John Durst, Claude Dutrow, John Dutrow, Clyde Dutrow, H. L. Ebright, Mrs. George Emerick, Mrs. Newton Emerick, C. F. Emery, Albert Emery J. A. Eungard, George Fetterolf, W. F. Fetterolf, Frank M. Fisher, W. F. Keller, Kryder Frank, Charles Miller, Roy Garbrick, Frank Geary, Frank Goodhart, James Goodhart, Samuel Gross, Lester Garbrick, Ralph Hagan, George Heckman, John Heckman, Mrs. Lucy Henney, W. H. Homan, Ralph Homan, John Homan, Mrs. Henry Homan, Stella Hosterman, F. V. Jodon, D. K. Keller, John Kanarr, Clement Luse, Mrs. Daisy Luse, Perry Luse, Earl Lutz, J. C. Lingle, Dayton Lansberry, Harry McClenahan, Harry McClellan, W. F. McMorran, George McCormick, Robert Meeker, Thomas Moore, Clarence Musser, Mrs. Calvin Neff, Charles B. Neff and Adam Smith, George Ralston, Mrs. Della Reiber, Curtis Reiber, W. F. Rishel, Earl Ross, John Rudy, Bruce Runkle, Sara Runkle, J. C. Rines, Roy Searson, Jacob Sharer, Fred Slack T. L. Smith, The Centre Reporter, Willard Smith, Chester Spyker, Paul Spayd, A. H. Spayd, Mrs. Mary Stahl, George Sweeney, Glenn Tressler, William Walker, R. C. Walker, Lester Weaver, John Wert, John Whiteman, Irvin Zettle.

Fleming.—Joseph Alexander, Mrs. Pearl Bell, Bessie Johnson.

Penna Furnace—Alfred Albright.

Boalsburg.—Harry Addleman, Foster Charles, Edwin Dale, George Homan, Robert Hess, John Hubler, Charles Mothersbaugh and B. F. Homan, Geo. Mothersbaugh, Ralph Rockey, Wright and Rockey.

Spring Mills.—Jennie Albright, Albert Allen, Bright Bitner, J. K. Bitner, F. V. Jodon and Lee Brooks, Edward Brown, A. C. Confer, Harry Corman, J. Russell Condo, Guy Corman, D. D. Decker, Cleve Eungard, James Evans and Ellis Hennigh, Mrs. C. J. Finkle, Arthur Grove, Harry Horner, E. T. Jamison, Mrs. Charles Krape, Austin Long, C. P. Long, Jacob McCool, Thomas Schaeffer, Ralph Shook, Gross, Snook, D. W. Sweetwood, C. B. Stover, A. F. Vonada, John Vonada, Lloyd Vonada, Mrs. Grover Walker, John Zerby, T. M. Zubler.

Bellefonte.—Harry Alters, W. C. Auman, C. W. Bartley, Miles Barfley, Mrs. John Benner, Fred Billetts, L. E. Biddle, R. N. Brooks, Alton Confer and A. R. Houser, Mrs. Wm. Corman, Glenn Corman, Willard Dale, Simon Dugan, Mrs. Gomer Dunklebarger, Mrs. D. B. Eckenroth, Howard Fraizer, Daniel Grove, A. C. Grove, A. C. Hartle, Mrs. Alfred Hoover, Edward House, Frank Houser, Mrs. Henry Houser and Clarence Grove and Mrs. Harvey Tressler, A. R. Houser and Alton Confer, Sinie Hoy, Mrs. Minnie Hoy, Harvey Hoy, Mrs. C. D. Heckman, Mrs. Mary Ishler, Ray Ishler, Mrs. Frank Irvin, Van Jodon, A. L. Johnson, H. S. Jones, D. L Keller, Ray E. Kellerman, D. M. Kline, Mrs. Harry Lutz, Mrs. Clyde Lee, Malcolm Longwell, H. M. Musser, Mrs. Joe Nolan, Mrs. Samuel Reish, John Reish, Willis E. Ripka, Lee Rhodes, George Showers, Henry Shuey, A. D. Smeltzer, Mrs. Lewis Smith, Grover Spearley, John Spearley, Paul Spearley, Lloyd Stover, Russell Stover, Mrs. William Straub and Mrs. Solt, Howard Schreckengast, W. W. Tate, Albert Thompson, Harrison Tressler, Mrs. Earl Tibbens, Samuel Vonada, Mrs. Harry Uurich, Floyd Walker, C. Robert Walters, Merrill Weaver, Charles Zettle, Harold Zimmerman, F. D. Zettle.

Coburn.—Jacob Bartges, C. S. Hosterman, Joseph Linn, Mrs. Blaine Malone, W. H. Musser, John Slack, Martin Stover, L. E. Stover, Z. A. Weaver.

Avis.—N. L. Bartges.

Millheim.—D. W. Bartges, Clyde Boob, Mary Brungart, Anita Cable, Helen Foote, Mrs. Fred Gutelius, Frederick Hosterman and Paul Schreckengast, J. W. Klinefelter, Harry Leitzell, William McMullen, Helen Rossman, E. S. Ripka, Mrs. George Secrist, C. M. Smith, Charles Stover.

Port Matilda.—Mrs. Helen Bartley, Mrs. H. N. Dorman, C. M. Pringle, Peters Brothers.

Pleasant Gap.—C. A. Baumgardner, James Bilger, Virgie Bilger, D. C. Grove, Ellis Horner, John Hockenberry, Thomas Jodon, Reeder Jodon, Frank Keller, Martin Keller, Mrs. Boyd Krape, Frank Millward, Cornelius Musser, Mrs. Willis Markle, Mrs. Jack Noll, Mrs. Clayton Poorman, Clarence Shirk, Edward Sommers, Roy Zimmerman.

Mill Hall.—Charles Beatty, Clyde Mauck, W. E. Yearick.

State College.—Harry Behrers, H. R. Boyer, C. B. Confer, Fred Colyer, Lenore Cole, Mrs. John Dale, A. B. Dietrich, Walter Dippery, Mrs. Annie Edminston and Mrs. W. N. Garver, Mildred England, E. S. Erb, Sam Everhart, Mrs. Orvis Ewing, T. M. Fishburn, W. H. Garman, Roy Gentzel, Edward Glenn, Joe Harvey, Elsie Harpster, Charles Homan, M. F. Homan, J. R. Hartman, H. P. Hartman, N. B. Jones, Roy Johnson, T. I. Mairs, Geo. Nearhood, Joseph Neff, Helen Norris, W. C. Parsons, Cary Ripka, Mrs. Amelia Rickett, Mrs. D. H. Ruhl, Mrs. Jennie Shope, Edward Spotts, John Straus, Dice Thomas, Robert Shires, Bruce Stover, James Wasson, Morris Whitehill.

Rebersburg.—N. R. Bierly, S. A. Bierly, Victor Brungart, James Corman, W. J. Hackenburg, S. L. Gephart.

Potters Mills.—Mrs. J. G. Beal, Mrs. Edward Laughner and Elmer Noll, Mrs. Frank Tate.

Williamsport.—A. I Bloom.

Coalport.—Dean Braucht.

Smullton.—Allen Brungart.

Milroy.—A. R. Burkholder, C. C. Condo, Paul Ehrenfeld, J. W. Esh, Fred Fultz, Mrs. Morris Long, Mrs. Mattern, Adalene Nale, Mrs. Frank Pecht, Cora Ripka, George Smithers, C. S. Stull, Arthur Shank.

Howard.—Carrie Butler, Floyd Yearick, A. M. Woomer, Clarence Yearick.

Treverton.—Mrs. Andrew Beahm.

Muncy.—C. F. Catherman.

Pine Grove Mills.—Grover Corl, Edward Elder, Mrs. Sarah Evers, Arthur Fortney, Fred Fry, Mrs. Edgar Kelley, Myers family.

Oak Hall.—Luther Dale, Mrs. Nannie Gilliland, Clifford Korman, Ross Louder, Elmer Louder, Nellie Wagner, Fay Williams, Charles Whitehill, Claude Whitehill, Edward Zong, Glenn Zong.

Lemont.—Forrest Evey, W. N. Fishburn, Wm. Houtz, Christ Houtz, Arthur Peters, Dale Shuey, Mrs. Harvey Shuey, Jessie Shuey, Frank Whitehill.

Tyrone.—Kathryn Moore.

Snydertown.—Fisher and McCloskey.

Linden Hall.—M. K. Green, Frank Ishler, Sam Ross.

Ashland.—Mrs. Thomas Goyne.

Aaronsburg.—J. M. Harter, N. E. Hazel.

Madisonburg.—Mrs. Paul Hackman, Mrs. Geo. Shuey, Charles Wert, Lloyd C. Miller, Mary Swartz.

Philipsburg.—Robert Herman, Mrs. Mary Stump.

Renovo.—J. C. A. Heckman, D. E. Heckman.

Lock Haven.—C. E. Hazen, Geo. Hickoff.

Lamar.—Mrs. H. A. Holter.

Siglerville.—R. L. Harkinson.

Zion.— Clyde Heckman.

Hublersburg.— J. R. Haney, Edward Markle and W. L. Weaver, Catherine Vonada.

Sunbury.—Mrs. H. S. Harro, Mrs. McKinney, Floyd Palmer.

Altoona.—Frank Herman.

Milesburg.—Mrs. J. W. Keller, Lloyd Smith, Roy Swartz.

Navarre, Ohio.—Mrs. Verna Leighty.

Miscellaneous.—Howard Miles, Unionville; Claire Ohl, Strawberry Ridge; Jack Osman, Millbrook; Mrs. Peterson, Rock Springs; Hugh Ralston, Mifflinburg; Lawrence Runkle, Lewistown; M. A. Sankey, Hollidaysburg; Alta Yearick Smith, Pittsburgh; Newton Wilson, Warriorsmark; E. M. Ziegler, Juniata; Grace Royer Waite, Loganton; Dr. Geo. Yearick, Mayview; Mrs. Walter Yocum, Lewistown.

MORE SHEEP ON PENNSYLVANIA FARMS

A continued upward trend in number of sheep on Pennsylvania farms is indicated by the recent Federal lamb crop report according to the Bureau of Statistics, Pennsylvania Department of Agriculture.

The number of breeding ewes one-year old and over last January 1 was estimated at 318,000 compared with 294,000 on the preceding January 1. While the number of lambs saved per 100 ewes was slightly less this spring than a year ago, the indicated lamb crop is 310,000 compared with 297,000 last year and 272,000 in 1929.

The number of sheep on Pennsylvania farms was recently estimated at 481,000—the highest number since 1920. The low point was reached in 1927, when the total fell to 400,000—probably the lowest during the century. Statistics by counties show noticeable increases in number of sheep in many of the northern and westeran counties. Greene and Washington counties continue to have more than half of the sheep in the State.

A table giving by counties the number of sheep on farms January 1, 1931, and January 1, 1927, shows 12,760 sheep in Tioga county in 1931 as against 9,310 in 1917. 1931 figures for Potter county are 6,940 against 5050 in 1927. Lycoming has 3,090 in 1931 and had 1,250 in 1927. Bradford beats this county with 16,280 in 1931 and 8,200 in 1927.

MOTORDOM HAS NAME FOR CARELESS WALKERS

Motordom now has its own vernacular for describing the careless motorist or pedestrain, according to Frank E. Ballantyne. general monager of the Automobile Club of Philadelphia.

Ballantyne listed the following as a few of the better known:

"'Green Gazer"—the motorist who delays the line of traffic by clashing the gears of the car or has his attention diverted when the traffic signal flashes green.

"Red Rusher"—the motorist who always starts across the street on the orange signal, swerves his car to avoid hitting pedestrians, or makes a last minute attempt to cross the street as the red signal flashes ahead.

"Turtle Driver"—the motorist who keeps all windows of the car up in the rainy weather, gives no signals to drivers behind when he intends to stop and trusts to luck in turning corners or out of the line of traffic.

"Street Ostrich"—the pedestrian who crosses the street with his head buried in a newspaper or under an umbrella.

"Sidewalk Edger"—the pedestrain who leaves the sidewalk while waiting to cross the street and stands in the line of vehicular traffic, forcing mitorists to turn corners wide and risk being hit by other cars.

REAL ESTATE TRANSFERS.

Jennie E. Kearney to Ida. M. Long, tract in Rush Twp.; $150.

The Borough of Bellefonte to Wilbur Twitmire, tract in Bellefonte.

Roy Chambers, et ux, to Charles C. Hoover, tract in Snow Shoe Twp.; $1.

W. Scott Crain, et ux, to Board of Directors of the Port Matilda Water Co., tract in Taylor Twp.; $500.

Elmer S. Corl, et ux, to Ella E. Catherman, tract in State College; $300.

Bellefonte Lumber Company to W. Fred Reynolds Sr., tract in Bellefonte; $1.

Edward N. Sullivan, et ux, to First National bank of State College, tract in State College; $1.

Alton A. Twitmire, et al, to W. Harrison Walker, tract in Bellefonte; $1.

Frances Gardner, et bar, to Carrie Krouse, tract in Taylor Twp.; $1.

Mary Batchelor, et al, to Joe Swidersky, tract in South Philipsburg; $1.500.

Annie M. Miller to Jeremiah Brungart, tract in Miles township; $1.

PATIENTS TREATED AT CENTRE COUNTY HOSPITAL.

Erwin Smith, of Philadelphia, a surgical patient, was discharged on Monday of last week.

Miss Edna M. Dietrich, of Walker township, a student nurse at the hospital, was admitted on Monday of last week for medical treatment and discharged on Wednesday.

Mr. and Mrs. William B. Keller, of State College, are rejoicing over the birth of a daughter, at the hospital last Monday.

Richard Hockman, six-year-old son of Mr. and Mrs. C. E. Hockman, of Walker township, was discharged, Monday of last week, after undergoing surgical treatment.

Miss Twila Burris, of Spring township, was admitted on Monday of last week for surgical treatment and discharged the following day.

Andrew C. Zarger, chief of the campus police of State College, was admitted on Monday of last week for surgical treatment.

Dr. Walter J. Kurtz, of Howard, who had undergone treatment, was discharged on Tuesday of last week.

After receiving surgical treatment Jacob E. Koon, of State College, was discharged last Tuesday.

Phillis I. Benner, twelve-year-old daughter of Mr. and Mrs. Warner W. Benner, of Miles township, was discharged, Tuesday of last week, after having been a surgical patient.

Harry E. Hackett, five-months-old son of Mr. and Mrs. Harry Hackett, of Bellefonte, was discharged last Tuesday, after receiving medical treatment.

Mrs. Clair L. Baumbarger, of Wingate, was discharged last Tuesday after undergoing surgical treatment.

William H. Meyers, six-weeks-old son of Mr. and Mrs. Eugene Myers, of Marion township, was admitted, Tuesday of last week, as a medical patient.

Mr. and Mrs. Milton E. McDowell, of State College, are receiving congratulations upon the birth of a daughter, at the hospital last Wednesday.

Russell Decker, son of Mr. and Mrs. Edward Decker, of State College, was discharged last Thursday, after having been a medical patient.

Mr. and Mrs. Gilbert Crossley, of State College, are the proud parents of twin sons, born at the hospital on Wednesday of last week.

Charles Clayton Brown, of Gregg township, was admitted on Wednesday of last week for surgical treatment.

Shirley Rose Parks, seventeen-months-old daughter of Mr. and Mrs. Frank Parks, of Milesburg, was admitted on Wednesday of last week as a medical patient.

James F. McCulley, eight-year-old son of Mr. and Mrs. James McCulley, of Bellefonte, was admitted last Wednesday for medical treatment.

Mr. and Mrs. Ralph J. Owens, of Bellefonte, are the happy parents of a daughter, born at the hospital on Thursday of last week.

Mrs. Blair Young and infant daughter, of Bellefonte, were discharged last Wednesday.

After undergoing surgical treatment, Paul Kruger, of State College, was discharged from the hospital last Wednesday.

Mrs. James Smeal, of Spring Mills, who had been a medical patient, was discharged last Wednesday.

Mrs. Albert Alterio, of Pleasant Gap, who had been a surgical patient, was discharged last Wednesday.

Mrs. William Ward and infant son, of Bellefonte, were discharged last Thursday.

Donald Campbell, of Pennsylvania Furnace, was admitted on Friday for surgical treatment, and discharged the following day.

John T. Possinger, of Bellefonte, was admitted on Friday as a surgical patient.

Mrs. Harden Harris, of Mt. Eagle, was discharged on Saturday after undergoing surgical treatment.

Glenn A. Boyer, nine-year-old son of Mr. and Mrs. Linn I. Boyer, of Julian, was discharged on Saturday after receiving surgical treatment.

Mrs. Fred Corl, of Pleasant Gap, was admitted on Saturday as a medical patient.

William A. Guteron, coach at the Bellefonte Academy, was admitted on Sunday as a surgical patient.

Charles C. Brown, of Millheim, who had been a surgical patient, was discharged on Sunday.

Miss Madeline St. Clair, of Benner township, was admitted on Sunday for surgical treatment.

Oscar W. Billett, of Spring township, a medical patient, was admitted on Sunday.

Richard T. McCulley, 20-months-old son of Mr. and Mrs. James McCulley, was admitted on Sunday for medical treatment.

Mrs. Roy G. Clevenstine, of Bellefonte, was admitted on Monday for medical treatment.

There were 42 patients in the hospital at the beginning of this week.

THE GREATEST VALUE EVER BUILT INTO A FORD CAR

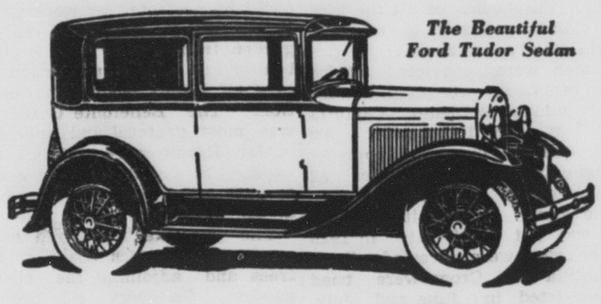

The Beautiful Ford Tudor Sedan

$490

(F. O. B. Detroit, plus freight and delivery. Bumpers and spare tire extra at low cost.)

WHEN you buy a Ford car today, you buy what is unquestionably the greatest value in the history of the Ford Motor Company. Never before has so much beauty, comfort, safety and performance been offered at such a low price.

The low price of the Ford is something to think about because it means an immediate saving of many dollars – always an important consideration. But far more significant than price alone is what you get for that price. When high quality is combined with low price, you may justly take pride in having found a most satisfactory purchase.

See the Ford – ride in it – learn something about the value that is built into every part. The more you know about it, the more certain you will be that it is the car for you. It is literally true that when you "get the facts you will get a Ford."

Ford

These busy days—
with not a minute
to waste!
Reach for your
TELEPHONE
Save time—
trips—trouble!

The modern farm home has a Telephone

FARM—81

666
LIQUID OR TABLETS
Relieves a Headache or Neuralgia in 30 minutes, checks a Cold the first day, and checks Malaria in three days.
666 Salve for Baby's Cold

IRA D. GARMAN
JEWELER
1420 Chestnut St.,
PHILADELPHIA
Have Your Diamonds Reset in Plantium
74-27-tf Exclusive Emblem Jewelry

Good Printing.
A SPECIALTY
at the
WATCHMAN OFFICE
There is no style of work, from the cheapest "Dodger" to the finest
BOOK WORK
that we can not do in the most satisfactory manner, and at Prices consistent with the class of work. Call on or communicate with this office.

Employers,
This Interests You
The Workman's Compensation Law went into effect Jan. 1, 1916. It makes insurance compulsory. We specialize in placing such insurance. We inspect Plants and recommend Accident Prevention Safe Guards which Reduce Insurance rates.
It will be to your interest to consult us before placing your Insurance.
JOHN F. GRAY & SON
State College Bellefonte

ATTORNEYS-AT-LAW

S KLINE WOODRING.—Attorney at Law, Bellefonte, Pa. Practices in all courts. Office, room 18 Crider's Exchange. 51-1y

J KENNEDY JOHNSTON.—Attorney at Law, Bellefonte, Pa. Prompt attention given all legal business entrusted to his care. Offices—No. 5 East High street. 57-44

J M. KEICHLINE.—Attorney at Law and Justice of the Peace. All professional business will receive prompt attention. Offices on second floor of Temple Court. 49-5-1y

W G. RUNKLE.— Attorney at L.. Consultation in English and German. Office in Crider's Exchange, Bellefonte, Pa. 58-5

SPECIALISTS

DR. R. L. CAPERS.
OSTEOPATH.
Bellefonte Crider's Ex. 66-11 State College Holmes Bldg.

C D. CASEBEER, Optometrist.—Registered and licensed by the State. Eyes examined, glasses fitted. Satisfaction guaranteed. Frames replaced and lenses matched, Casebeer Bldg., High St., Bellefonte, Pa. 71-22-tf

EVA B. ROAN, Optometrist, Licensed by the State Board. State College, every day except Saturday, Bellefonte, in the Garbrick building opposite the Court House, Wednesday afternoons from 2 to 8 p. m. and Saturdays 9. a. m. to 4:00 p.m. Bell Phone 68-40

FIRE INSURANCE
At a Reduced Rate, 20%
73-36 J. M. KEICHLINE, Agent

CHICHESTER S PILLS
THE DIAMOND BRAND.
Ladies! Ask your Druggist for Chi-ches-ter s Diamond Brand Pills in Red and Gold metallic boxes, sealed with Blue Ribbon. Take no other. Buy of your Druggist. Ask for CHI-CHES-TER S DIAMOND BRAND PILLS, for 25 years known as Best, Safest, Always Reliable
SOLD BY DRUGGISTS EVERYWHERE

FEEDS!
We have taken on the line of
Purina Feeds
We also carry the line of
Wayne Feeds

	per 100lb.
Wagner's 32% Dairy Feed	1.65
Wagner's 20% Dairy Feed	1.50
Wagner's 16% Dairy Feed	1.40
Wagner's Pig Meal	1.80
Wagner's Egg Mash	1.90
Wagner's Scratch Feed	1.60
Wagner's Horse Feed	1.50
Wagner's Winter Bran	1.00
Wagner's Winter Middlings	1.10
Wagner's Standard Chop	1.50
Wagner's Starting and Growing Mash with Cod Liver Oil	2.20
Wagner's Medium Scratch Feed	1.80
Wayne Egg Mash	2.10
Wayne Chick Starter	2.25
Wayne Chick Grower	2.25
Wayne Calf Meal	3.50
Oil Meal 34%	1.80
Cotton Seed Meal 43%	1.80
Alfalfa Meal	2.10
Corn Gluten Feed	1.75
Hominy Feed	1.50
Meat Scraps 45%	2.50
Tankage 60%	2.75
Fish Meal	3.50
Fine Stock Salt	1.00
Round Grit	1.30
Oyster Shell	1,00
Lime Grit	1.00
Skimmed Milk	4.00

Let us grind your Corn and Oats and make up your Dairy Feed, with Cotton Seed Meal, Oil Meal, Gluten, Alfalfa, Bran, Midds and Molasses.

We will make delivery on two ton orders.

All accounts must be paid in 30 days. Interest charged over that time.

If you want good bread and pastry use Our Best and Gold Coin flour.

C. Y. Wagner & Co. Inc
BELLEFONTE, PA.
75-1-1yr.

Caldwell & Son
Bellefonte, Pa.
Plumbing and Heating
Vapor....Steam
By Hot Water
Pipeless Furnaces
Full Line of Pipe and Fittings and Mill Supplies
All Sizes of Terra Cotta Pipe and Fittings
ESTIMATES
Cheerfully and Promptly Furnished
68-13-tf.