

SOLICITS MONEY ON STREET MAN HELD AS BOOTLEGGER.

At a special session of court, on Monday morning, Patsy Cipriano, who gave his home as Hoboken, N. J., was brought before Judge Fleming on the charge of sale and transportation of intoxicating liquors.

Edward J. Frehafer faced the court on the charge of the larceny of an automobile. The young man's home is in Montgomery county. He is a sign painter but had come to Centre county and worked for a time on the State road built from the College to Buffalo Run valley.

David Tressler was brought up on a charge of desertion and non-support of his three children, and during the hearing it developed that after leaving his home, at State College, Tressler had gone to Cambria county with another woman, had secured a marriage license there and had been married at Indiana, Pa.

ALLEGHENY COUNTY GIRL HOLDS SCHOOL RECORD

The daughter of Mr. and Mrs. Alex Large, R. D. No. 1, Cheswick, Allegheny county, has established what Department of Public Instruction officials consider a remarkable attendance record.

TRAPPERS SUFFER FROM LOW PRICES.

When the trapping season closed on February 28 it ended one of the most unprofitable ones in recent years for Pennsylvania trappers, according to preliminary reports made to the game commission.

A marked drop in raw fur quotations caused many trappers to reluctantly abandon their lines. In sections where fur bearers are scarce the effort necessary did not repay those who trap when market conditions are better.

Such conditions also affect the number of bounty claims filed. When many trappers are in the field the number of foxes and weasels caught increases.

Not enough borough councilmen could be corralled on Monday evening, to constitute a quorum, consequently no meeting was held.

FARM NOTES.

To grow a large number of thrifty pigs from the sows farrowing this spring, give them clean pens, clean lots, and clean pastures in which to live.

As soon as trees and shrubs are received from the nursery, they should be unpacked and heeled in temporarily. Later when weather conditions permit they can be planted permanently, say ornamental horticulturists of the Pennsylvania State College.

If roughage is scarce or poor in quality, the grain ration for dairy cows should be increased. Profits in milk production are not realized through skimping on the feed bill but by liberal feeding of good cows and weeding out poor ones.

Pasturing the farm wood lot is a poor practice. Trees and livestock do not mix. Trees are likely to suffer more than the stock.

Dairy cows should have all the water they need to drink and have cups in the stable make this possible. Their cost often is repaid in a single season through increased milk production.

In planting trees and shrubs, place top soil and subsoil in separate piles. When filling in, apply the top soil about the roots and add commercial fertilizer or well-rotted manure if necessary.

Unless the seed is treated when smut infection has started in your grain, you are due to pay a heavy smut tax in lower yields and market discounts.

Good seed, thorough preparation of the soil at the proper time, rotation of crops, use of lime as needed, and liberal fertilization are five sure stepping stones to profitable crop production.

Since the farm garden contributes a good share to the living of the farmer and his family, careful thought and attention to its planning and management is a paying investment.

The market discriminates very severely against male lambs that have not been castrated and against all lambs that have not been docked. These operations are simple and easy if performed while the lambs are young.

Cannibal birds in the poultry flock can be detected by blood on the head or beak. If this evidence cannot be found, drive the flock slowly past a dead hen. The hen that picks at the dead bird convicts herself, say Penn State poultry specialists.

Probably the greatest fault in feeding young calves is the tendency to feed too much milk. Under natural feeding, a calf takes its milk frequently and in small amounts. The calf's stomach at this time is not suited for holding a large amount of milk. An excessive amount nearly always results in indigestion and scours.

Feed little and often. Keep the calf a little hungry. It will help it learn to eat grain and hay.

For 2 to 4 cents an acre the oat crop can be protected from smut. Last year Pennsylvania farmers paid a 10 per cent toll to this disease which can be controlled easily by treating the seed with formaldehyde. Why pay the extortioner when it can be avoided?

If the garden has not been doing well, some extra fertilization may encourage the plants, says the United States Department of Agriculture. A top dressing with a complete mixed fertilizer, at the rate of 2 pounds per 100 square feet, may be applied. A mixture containing 5 per cent nitrogen, 10 per cent phosphoric acid, and 5 per cent potash, is suitable. Bone meal can be used at the same rate, but is slower in its action. If the plants have a poor color they may need nitrogen. This can be supplied by nitrate of soda or ammonium sulphate at the rate of one-fourth pound to 100 square feet.

At least 50 per cent more grazing than two years ago is reported by a sheepman whose grazing allotment includes portions of the Cascade and Umpqua National forests, in Oregon, where pocket-gopher control was undertaken two years ago and the areas retreated last year under the direction of the biological survey of the United States Department of Agriculture. Many sections indicated practically 100 per cent success. In some areas that were beginning to erode badly two years ago, grasses and other vegetation are now rapidly regaining a foothold.

The greater the amount of alfalfa or clover hay a cow is fed, the less protein she needs in her grain mixture. Thus, a cow getting no silage but all alfalfa, clover or soy bean hay will eat, needs only from 12 to 13 per cent of digestible protein in her grain ration. This may be secured in the following mixtures: 200 pounds corn and 100 pounds each of oats, wheat bran and linseed meal; or in 10 pounds each of corn, oats and wheat bran and 150 pounds of gluten feed.

Cowpea and soy bean hays are of practically equal value, when properly cured. This being the case, the soy bean is generally a better crop to use for this purpose.

PENN FROSH DOWNED BY ACADEMY BOXERS.

Closing one of the most successful interscholastic boxing seasons in recent years, Saturday night, the Bellefonte Academy mittmen defeated the strong University of Pennsylvania Freshmen team by a score of four and a half to two and a half. The actual bouts staged ended in a draw at two and a half, but due to the fact that the Pennsylvania first year men offered no fighters in the heavy divisions the two bouts went to Bellefonte on forfeits.

Gallagher, Bellefonte, one-hundred and fifteen pounder, and Judson, of the University, started the fray at top speed. The bout ended in the third round when Judson landed several terrific punches, dazing his opponent. The referee declared the Penn man the winner without the customary court of ten.

Alex Morris battled Bachman three snappy rounds to a draw. Morris' recent change of style was a deciding factor in a fast bout and he dealt with his clever rival in a most fitting manner.

"Chic" O'Day, Bellefonte veteran, took the nod after a hard fight with Mason, the Philadelphia entry in the lightweight class.

Criscio, fighting his first season for the Academy, lost a fast fight in the final round when he was counted out. Having been successful in all his previous encounters in the squared circle he was not accustomed to the count of the referee and didn't know that he must arise at the count of nine if he were to continue the bout. He waited until the "third man" had finished his count only to discover that he was too late and a knockout was recorded against him.

In the final fight of the evening, Nils Althin continued his streak of wins and took the decision from Gettger, of Penn, after three rounds. Again stepping from the one hundred and forty pound class, his natural weight, Althin cemented his reputation as the terrible Swede by

defeating his man after giving twenty pounds in weight and several inches in reach. Althin hits hard with both hands, feints with the ability of a Corbett, and drives home his blows with the precision of a Tunney.

The Academy team has completed the season with only one defeat registered against them. They lost to the Cook Academy, at Mountour Falls, N. Y., early in January. This defeat, however, was avenged on March 6th, when they won a decisive victory from the same school on the Y. M. C. A. floor.

The first match was against Lewistown Y. M. C. A. and resulted in a victory for Bellefonte. A return engagement was fought later and again the boys from the local Prep school were victorious. Western Maryland, Penn Fresh and the first year men from New York University all fell as victims to the fast punching boys from headmaster Hughes' Bellefonte Academy.

The athletic officials of the Academy have afforded the followers of the squared circle in Bellefonte an opportunity to witness first class amateur boxing. The opposition has been both keen and clean. The Cook Academy majors in this sport and their men are in training nine months out of the year. The college freshmen teams that have been carded represent the top-notchers in intercollegiate freshmen boxing. The Lewistown Y. M. C. A. brought forth an outfit of clean, hard fighters. The matches were all fought under the inter-collegiate rules with expert refereeing. The Academy team is composed of young boxers who fight purely for the enjoyment they receive from the sport. It is with the highest degree of compliments for the methods with which the meets were conducted, the class of the opposition and the all around good sportsmanship that was shown by all concerned, that the Academy closes the season of 1931.

Come to the Watchman office for your printing jobs.

Subscribe for the Watchman

NEW ADVERTISEMENTS

SHERIFF'S SALE.—By virtue of a writ of Alias Facias issued out of the Court of Common Pleas of Centre County, to me directed, will be exposed to public sale at the Court House in the Borough of Bellefonte on FRIDAY April 10th, 1931.

The Following Property: ALL that certain lot and parcel of ground situate in the Borough of State College, County of Centre and State of Pennsylvania, bounded and described as follows, to-wit:—

BEGINNING at the South western corner of the intersection of West Beaver Avenue and Lot No. 138, recently sold to the First National Bank of State College, State College, Pa.; thence along line of lot No. 138, in a South easterly direction eighty-five (85) feet to Iron Pin; thence through No. 135 Daning Rhodes, of part of said lot heretofore sold by Paul J. Smith, et ux., to Milton S. McDowell, Jr., in a South westerly direction fifty (50) feet to Iron Pin; thence along West Beaver Avenue; thence along West Beaver Avenue in a North westerly direction eighty-five (85) feet to Iron Pin; thence along West Beaver Avenue in a North easterly direction a distance of fifty (50) feet to the place of beginning.

BEING part of Lot No. 139, conveyed by James S. Martin to Paul J. Smith, by deed dated July 22nd, 1921, and recorded in Deed Book Vol. 125, page 633, and which said lot fronts fifty (50) feet on West Beaver Avenue, and extends back parallel lines a distance of eighty-five (85) feet.

Seized, taken in execution and to be sold as the property of Paul J. Smith.

Sale to commence at 1:30 o'clock P. M. of said day.

Terms cash.

H. E. DUNLAP, Sheriff

Sheriff's Office, Bellefonte, Pa. 76-12-31

March 14th 1931.

SHERIFF'S SALE.—By virtue of a writ of Fieri Facias issued out of the Court of Common Pleas of Centre County, to me directed, will be exposed to public sale at the Court House in the Borough of Bellefonte on FRIDAY, March 27th, 1931.

The Following Property: ALL that certain messuage, tenement and tract of land, situate in Central City, Boggs Township, Centre County, Pennsylvania, bounded and described as follows, to-wit:—

ON the South by Front Street, on the East by lot of John Whithill, on the North by lot of Daniel Rhodes, and on the North by an alley. Being known as Lot No. 121 in the general plot or plan of the Court of Common Pleas of Centre County, known as "Central City."

BEING the same premises which Daniel Poorman and George Musser trustees of Bald Eagle Grange, Patrons of Husbandry, No. 121, granted and conveyed to Newton Lauck, Claude Poorman and James Wentzel, Trustees of the Ojibwak Tribe, No. 486, Improved Order of Red Men, by deed dated September 18, 1920, and recorded in the Recorder's Office in Centre County, Vol. 126, page 159.

Seized, taken in execution and to be sold as the property of Claude Poorman, J. C. Wentzel, et al.

Sale to commence at 1:35 o'clock P. M. of said day.

H. E. DUNLAP, Sheriff

Sheriff's Office, Bellefonte, Pa. 76-10-31

March 3rd, 1931.

SHERIFF'S SALE.—By virtue of a writ of Levari Facias issued out of the Court of Common Pleas of Centre County, to me directed, will be exposed to public sale at the Court House in the Borough of Bellefonte on FRIDAY, March 27th, 1931.

The Following Property: ALL that certain messuage, tenement and plot of ground situate in the Borough of State College, Centre County, Pennsylvania, bounded and described as follows, to-wit:—

BEGINNING at the Northwest corner of property now of A. F. Markle, formerly known as the Daniel Marts property on East College Avenue; thence South 50 degrees West 50 feet to center of College Avenue to an iron Stake; thence South 40 degrees East 175 feet to Glen Street; thence North 50 degrees East 50 feet along Calder Alley to the line of the aforesaid premises of A. F. Markle; thence North 40 degrees West 177 feet to the center of College Avenue, the place of beginning.

THE above premises became vested in John D. Struble by deed from A. F. Markle dated January 19, 1910, and is recorded in the Recorder's office of Centre County at Bellefonte, Pa., in Deed Book Vol. 108, at page 105.

Seized, taken in execution and to be sold as the property of John D. Struble.

Sale to commence at 1:30 o'clock P. M. of said day.

Terms Cash.

H. E. DUNLAP, Sheriff

Sheriff's Office, Bellefonte, Pa. 76-10-31

March 3rd, 1931.

NOTICE OF SATISFACTION.—In re: Satisfaction of mortgage on property of F. P. Barker, deceased situate in Haines Township, Centre County, Pennsylvania.

In the Court of Common Pleas of Centre County, No. 374, February Term 1931.

To William H. Harter or his legal representatives, or whoever may be the holder or holders of the mortgage hereinafter mentioned:

Take notice, that on the 21st day of February, 1931, Harry C. Zeigler, Administrator of F. P. Barker, deceased, presented his petition to the Court averring that he is the owner of all that certain lot of ground, situate in Haines Township, Centre County, Pennsylvania, bounded and described as follows, to-wit:—

BEGINNING at a spruce, thence by land of M. Evert, et al. 82 degrees East 188 perches to a spruce; thence South 25 degrees East 94 perches to a beech; thence North 68 degrees East 48 perches to a white oak; North 10 degrees East 32 perches to a white oak; North 40 degrees East 105 perches to a spruce; North 70 degrees East 86 perches to a spruce; South 29 degrees East 24 perches to a chestnut oak; thence North 70 degrees East 224 perches to a hemlock; South 89 degrees East 6 perches to a gum; North 62 degrees East 174 perches to a white pine; North 18 degrees West 74 perches to a pine; South 80 degrees West 180 perches to a pine; South 15 degrees East 32 perches to a chestnut oak; South 75 degrees West 322 perches to a post; thence South 77 degrees West 218 perches to a post and thence by land of Eisenbath north 40 degrees East 160 perches to the place of beginning. CONTAINING seven (7) acres, forty-six (46) acres and fourteen perches and allowances.

That an unsatisfied mortgage upon the premises remains of record in the office of the Recorder of Deeds of Centre County given by Elijah Burd to William H. Harter, Administrator of George Foster, late of Haines Township, deceased, dated the first day of December, 1931, and recorded in said office in Mortgage Book "R," page 603, etc., and that twenty-one years have elapsed since the principal of said mortgage has been paid and payable and that no demand has ever been made on either principal or interest on said mortgage for satisfaction thereof.

Wherefore the said Court ordered that notice of said facts be served by the Sheriff of Centre County on William H. Harter, or the legal representatives, or the known holder or holders of said mortgage, if to be found in said County, and whose residence or residences are known, and if not then to have advertisement by public notice requiring them to appear in Court on the 30th day of March, 1931, to answer said petition and show cause why proper decree should not be granted and mortgage satisfied or record.

HARRY E. DUNLAP, Sheriff of Centre County

Gettig & Bewer, Attorneys for petitioner. 76-10-41

ATTORNEYS-AT-LAW

S. KLINE WOODRING.—Attorney at Law, Bellefonte, Pa. Practices in all courts. Office, room 15 Crider's Exchange. 61-1y

J. KENNEDY JOHNSTON.—Attorney-at-Law, Bellefonte, Pa. Prompt attention given all legal business entrusted to his care. Office—No. 5 East High street. 67-44

J. M. KEICHLINE.—Attorney-at-Law and Justice of the Peace. All professional business will receive prompt attention. Offices on second floor of Temple Court. 49-8-1y

W. G. RUNKLE.—Attorney-at-Law, Consultation in English and German. Office in Crider's Exchange, Bellefonte, Pa. 68-5

SPECIALISTS

D. R. L. CAPERS, OSTEOPATH. Bellefonte, Pa. 66-11 Holmes College Crider's Ex. 61-11

C. D. CASEBEER, Optometrist.—Registered and licensed by the State. Eyes examined, glasses fitted. Satisfaction guaranteed. Frames replaced and lenses matched. Casbeer Bldg. High St., Bellefonte, Pa. 71-22-11

E. V. B. ROAN, Optometrist, Licensed by the State Board, State College, every day except Saturday, Bellefonte, in the Garbrick building opposite the Court House, Wednesday afternoons from 2 to 5 p. m. and Saturdays 9 a. m. to 4:00 p. m. Bell Phone. 69-40

FIRE INSURANCE

At a Reduced Rate, 20% 73-36 J. M. KEICHLINE, Agent

CHICHESTER'S PILLS

THE DIAMOND BRAND. Ladies! Ask your Druggist for Chichester's Diamond Brand Pills in Red and Gold wrapper. They are the best. Take no other. Buy of your Druggist. CHICHESTER'S DIAMOND BRAND PILLS. Always reliable. Sold by DRUGGISTS EVERYWHERE.

FEEDS!

We have taken on the line of Purina Feeds. We also carry the line of Wayne Feeds.

Table listing various feed products and prices per 100 lbs. including Wagner's 16% Dairy Feed, 20% Dairy Feed, 32% Dairy Feed, Pig Meal 18%, Egg Mash 18%, Scratch Feed, Horse Feed, Winter Bran, Winter Middlings, Standard Mixed, Chop, Chick Feed, 24% Dairy Feed, Egg Mash, All Mash Chick Starter, Wayne All Mash Grower, Wayne Calf Meal, Blatchford Calf Meal 25 lb., Oil Meal 34%, Cotton Seed Meal 43%, Gluten Feed, Hominy Feed, Fine Ground Alfalfa, Beet Pulp, Meat Scrap 45%, Tankage 60%, Fish Meal, Fine Stock Salt, Round Grit, Lime Grit, Oyster Shell.

Let us grind your Corn and Oats and make up your Dairy Feed, with Cotton Seed Meal, Oil Meal, Gluten, Alfalfa, Bran, Midds and Molasses. We will make delivery on two ton orders.

All accounts must be paid in 30 days. Interest charged over that time. If you want good bread and pastry use Our Best and Gold Coin flour.

C. Y. Wagner & Co. Inc

BELLEFONTE, PA. 76-1-1y.

Caldwell & Son

Bellefonte, Pa.

Plumbing and Heating

Vapor...Steam By Hot Water Pipeless Furnaces

Full Line of Pipe and Fittings and Mill Supplies

All Sizes of Terra Cotta Pipe and Fittings

ESTIMATES

Cheerfully and Promptly Furnished 66-18-11

More than 73,000 miles in a New Ford

The substantial worth of the new Ford is reflected in its good performance, economy and reliability. Its stamina and endurance are particularly apparent in sections where bad roads and severe weather put a heavy extra burden on the automobile.

In less than a year a new Ford Tudor Sedan was driven more than seventy-three thousand miles over a difficult route. The operating cost per mile was very low and practically the only expense for repairs was for new piston rings and a new bearing for the generator.

The car carried an average load of 1200 pounds of mail and was driven 250 miles daily. "The Ford has never failed to go when I was ready," writes one of the three mail carriers operating the car. "The starter did the trick last winter even at 34 degrees below zero. The gas runs about 20 miles per gallon. At times I pull a trailer whenever I have a bulky load."

Many other Ford owners report the same satisfactory performance. Every part has been made to endure — to serve you faithfully and well for many thousands of miles.

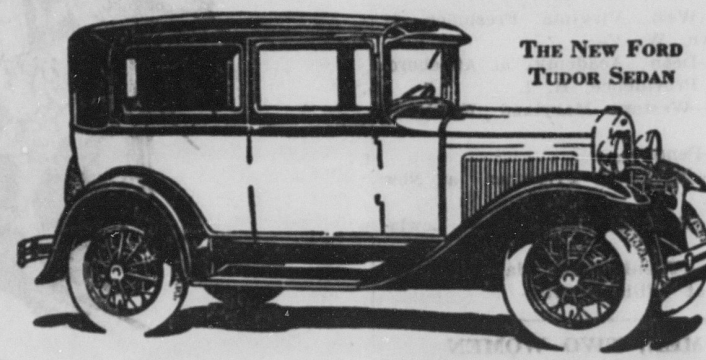

LOW PRICES OF FORD CARS \$430 to \$630

F. O. B. Detroit, plus freight and delivery. Bumpers and spare tire extra as small cost. You can purchase a Ford on economical terms through the Authorized Ford Finance Plans of the Universal Credit Company.

FEATURES OF THE NEW FORD

Attractive lines and colors, rich, long-wearing upholstery, sturdy steel body construction, Triplex shatter-proof glass windshield, silent, fully enclosed four-wheel brakes, four Houdaille double-acting hydraulic shock absorbers, aluminum pistons, chrome silicon alloy valves, torque-tube drive, three-quarter floating rear axle, more than twenty ball and roller bearings, and bright, enduring Rustless Steel for many exterior metal parts. In addition, you save many dollars because of the low first cost of the Ford, low cost of operation and up-keep and low yearly depreciation.

