

Bellefonte, Pa., October 24, 1930.

P. S. C. 75th ANNIVERSARY CELEBRATION IS ON.

Nearly a thousand official guests and many hundreds of visitors are helping the Pennsylvania State College celebrate the 75th anniversary of its founding this week. Attracted by the opportunity to see the entire workings of their State College guests and visitors started to arrive even before yesterday, first of the three-day program, and continued to pour in this morning.

Representing the State at the celebration is Governor John S. Fisher, his official cabinet, and heads of many of the State departments. Governor Fisher speaks at the public convocation this afternoon at which time the buildings erected

with \$3,250,000 appropriated by the State will be officially turned over to the college.

College presidents are in attendance from every part of the State to participate in the event, as are leaders in secondary education and from the State Department of Public Instruction. Representatives of religious, industrial, and business life are in attendance at the birthday party of the institution to which they look for so much of the fundamental research and information on which they depend.

The celebration opened with discussion of educational needs of the State with particular interest centering on the closer cooperation between colleges and secondary schools. Today the big public participation in celebrating the anniversary of the people's college occurs, and Saturday the alumni return for their annual homecoming and dedication of rebuilt Old Main.

Leaders in Pennsylvania oil and gas production are holding a con-

ference at the college today and Saturday.

Friends of the College as well as strangers have been impressed with the way the natural beauty of the campus has been restored after being torn up for a year or more while the big building program has been in force. They have also been impressed with what has been accomplished in the erection of buildings that has placed the college plant on a par with any in the country.

During the present anniversary proceedings activities of the various schools will be on display for the inspection of all visitors.

Today's program will open with a student parade at 10 o'clock in which manifold activities of the undergraduates will be represented. More than 4000 students will be in line.

At one o'clock a luncheon will be furnished to official guests.

At 2.30 this afternoon there will be an academic procession from the rebuilt Old Main to recreation hall where a convocation will be held. President Ralph D. Hetzel will preside and the speakers will be Governor John S. Fisher, Charles Z. Klauder, college architect, and J. Franklin Shields, president of the college board of trustees.

Tomorrow will be annual Homecoming Day for the alumni and the program is as follows:

8 a. m. to 12 m., inspection of new buildings.

10.30 a. m., Alumni Council meeting in Old Main.

12.15, Alumni luncheon, Old Main sandwich shop.

2.30, Colgate—State football game.

8.00 p. m., Old Main housewarming and dedication.

STATE COLLEGE TO HAVE NOTED ARTISTS CONCERTS.

Under the direction of the department of music of the Pennsylvania State College what is announced as "The Artists Course Concerts" has been launched for the season of 1930-31.

There will be five numbers in the course. All but one of them so notable that Centre contains would probably not have a chance to enjoy them were it not for the fact that at the College great artists are necessary for the proper inspiration of students in music.

On Oct. 30, the English Singers of London will appear in Schwab auditorium in a program of madrigals, folk songs, ballets and canzonets.

On Jan. 12, the Chermiavsky Trio will be the entertainers.

On Feb. 11, The Cleveland Symphony orchestra.

On March 16, the Penn State Glee Club with Sylvia Lent, violinist.

JURY LIST FOR THE NOVEMBER COURT.

The jury list for the November term of court will include three women drawn as grand jurors, twelve women as traverse jurors for the first week and ten for the second week. The grand jury will meet on Wednesday, November 5, immediately following election day and court will convene on the second Monday, November 10th. The list of jurors is as follows:

LIST OF GRAND JURORS

- Robert Bennison.....Howard Boro.
- John B. Burkett.....Bellefonte
- Mrs. Walter Brown.....Phillipsburg
- Charles A. Culp.....Phillipsburg
- Clara Dunkle.....Walker Twp.
- Clare J. Houser.....Gregg Twp.
- Clyde Hoopes.....Burnside Twp.
- Edward Houtz.....Spring Twp.
- James Kane.....Walker Twp.
- James L. Leathers.....State College
- Pearl Leathers.....Howard Twp.
- Fred Miller.....Spring Twp.
- Fred Moore.....Worth Twp.
- Ray Christ Musser.....Gregg Twp.
- John G. Miller.....Ferguson Twp.
- S. S. McMonigal.....Worth Twp.
- Wool McConick.....Bellefonte
- Philip Ray.....Bellefonte
- Milton Robb.....Spring Twp.
- Jesse Sauter.....Bellefonte
- D. M. Shay.....Benner Twp.
- George Thompson.....Rush Twp.
- Harry S. Wartz.....Haines Twp.
- A. C. Williams.....Huston Twp.

LIST OF TRAVERSE JURORS, FIRST WEEK.

- C. G. Avery.....Phillipsburg
- Martin Brower.....Rush Twp.
- Wilbur Boser.....Bellefonte
- John E. Bubb.....Potter Twp.
- R. C. Blaney.....Bellefonte
- R. J. Braucht.....Haines Twp.
- Mrs. Arta Cobb.....Bellefonte
- Mrs. Mary Cramer.....Liberty Twp.
- Roy Calhoun.....Unionville
- Jesse Sorner.....Bellefonte
- Mrs. Kathryn Carson.....Potter Twp.
- Harvey C. Decker.....Spring Twp.
- William Dennison.....Ferguson Twp.
- Ray Eokman.....Benner Twp.
- Calvin Eyer.....Ferguson Twp.
- J. W. Eckenroth.....Boggs Twp.
- Charles A. Henrick.....Hutton Twp.
- C. R. Gearhart.....State College
- Herbert P. Garis.....Potter Twp.
- Lillian Johnson.....Benner Twp.
- H. Clay Hall.....Rush Twp.
- Harvey D. Hagan.....Gregg Twp.
- J. W. Henning.....State College
- Joseph A. Hennick.....Hutton Twp.
- Mrs. Elizabeth Ham.....Harris Twp.
- Edna Hillingworth.....Phillipsburg
- Lillian Johnson.....Benner Twp.
- Harry Johnson.....Boggs Twp.
- Mrs. Lillian Kline.....Bellefonte
- John L. Keller.....Ferguson Twp.
- Albert C. Lutz.....Ferguson Twp.
- Claude R. Moore.....Howard
- Mrs. W. A. McClellan.....Miles Twp.
- Jack P. McCool.....Gregg Twp.
- Rev. Earnest L. Pee.....Phillipsburg
- W. W. Phelps.....Rush Twp.
- M. J. Pierson.....Bellefonte
- Harry Potts.....Rush Twp.
- Miss Amy Ruckard.....Milesburg
- J. E. Ruckard.....Hutton Twp.
- Herbert J. Rush.....State College
- Mrs. Katherine Shugert.....Bellefonte
- Mrs. Winifred Shallcross.....Bellefonte
- John Stevenson.....Bellefonte
- D. Harry Shively.....Bellefonte
- E. T. Spotts.....Port Matilda.
- Dean Shope.....Bellefonte

- Orvis Scholl.....Boggs Twp.
- Robert P. Strouse.....Gregg Twp.
- W. R. Smith.....Haines Twp.
- Paul Sheffer.....Bellefonte
- Ira Stott.....Phillipsburg
- Lloyd R. Vonada.....Potter Twp.
- Harry Hassinger.....Snow Shoe
- Orlando Wagner.....Snow Shoe
- J. W. Weller.....Rush Twp.
- Minnie B. Williams.....Port Matilda.
- M. C. Woodring.....Port Matilda.
- F. K. White.....Phillipsburg
- William Zimmerman.....Bellefonte

LIST OF TRAVERSE JURORS, SECOND WEEK.

- Harry Bressler.....Spring Twp.
- Oliver Bitner.....Spring Twp.
- Harold Benner.....Bellefonte
- William Boyer.....Spring Twp.
- John Eloff.....Bellefonte
- Peter Cain.....Spring Twp.
- Arthur Casher.....Rush Twp.
- Joseph Davidson.....Boggs Twp.
- Eleanor B. Daggett.....Bellefonte
- Mrs. Sarah E. Erdley.....Gregg Twp.
- George Elder.....College Twp.
- Andrew Engle.....Bellefonte
- John Fogleman.....Spring Twp.
- Paul Fortney.....Bellefonte
- Fabrian Gardner.....Liberty Twp.
- Amos Garland.....Rush Twp.
- F. V. Goodhart.....Centre Hall
- C. Howard.....Millsheim
- F. W. Haller.....State College
- John Hirst.....Phillipsburg
- John Hoyer.....Port Howard
- Jacob Heaton.....Curtin Twp.
- William E. Hurley.....Bellefonte
- Henry Houser.....Harris Twp.
- Mrs. Mary J. Krape.....Haines Twp.
- Julius E. Karfuss.....State College
- Harry Kerchner.....Unionville
- Arthur B. Lee.....Gregg Twp.
- Mrs. Blanche Landsy.....Bellefonte
- Clair Lese.....Benner Twp.
- M. S. Longwell.....Bellefonte
- S. T. Miller.....Miles Twp.
- W. G. Miller.....Taylor Twp.
- Margaret Morgan.....Snow Shoe Twp.
- Carl Moore.....Snow Shoe Twp.
- Miles Hester.....Huston Twp.
- Andrew S. Musser.....Haines Twp.
- George R. Meek.....Bellefonte
- R. Moyer.....Miles Twp.
- Charles R. McLain.....Walker Twp.
- Edward McCloskey.....Snow Shoe Twp.
- Charles Nearhood.....Rush Twp.
- Edward Peters.....Bellefonte
- Chester Poorman.....College Twp.
- Ruth M. Price.....Phillipsburg
- Harold Packer.....Liberty Twp.
- W. F. Rimmey.....State College
- Albert Rhoads.....Boggs Twp.
- William E. Stoner.....Potter Twp.
- J. W. Spotts.....Huston Twp.
- Jerry Stover.....Spring Twp.
- Mrs. Helen C. Stone.....State College
- Effie Stere.....Unionville
- Mabel Vonada.....Miles Twp.
- G. E. Vonada.....Walker Twp.
- Charles W. Walker.....Curtin Twp.
- W. E. Weight.....Marion Twp.
- Frank Wood.....South Phillipsburg
- Charles Zettle.....College Twp.

Pennsylvania State College in 1864

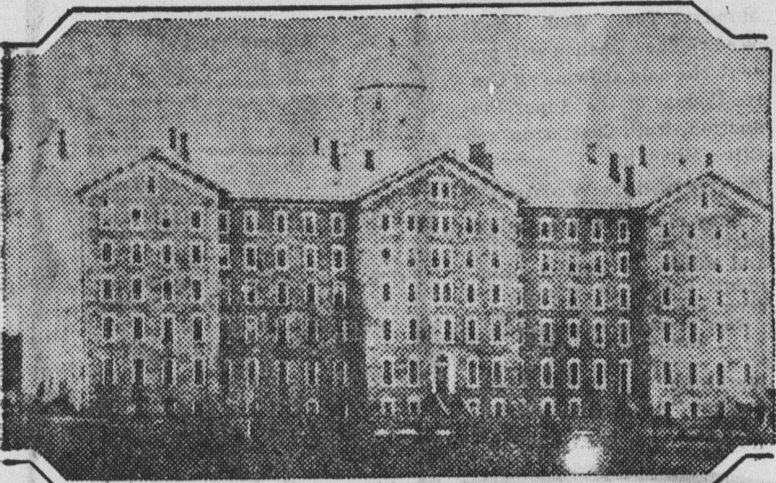

"OLD MAIN"



DR. EVAN PUGH

When Dr. Evan Pugh, 31-year-old chemist, in 1859 became president of what is now the Pennsylvania State College, he found only one wing of this lone college building. Before his untimely death in 1834, the structure had been completed and the institution had become the Agricultural College of Pennsylvania, and designated by Act of the State Legislature as the Land Grant College of Pennsylvania. The building is "Old Main," twice remodeled and finally rebuilt with the same stone, and is to be dedicated on Alumni Homecoming Day, October 23, during celebration of the 75th anniversary of Penn State's founding.

TEN PRESIDENTS OF PENN'A STATE COLLEGE

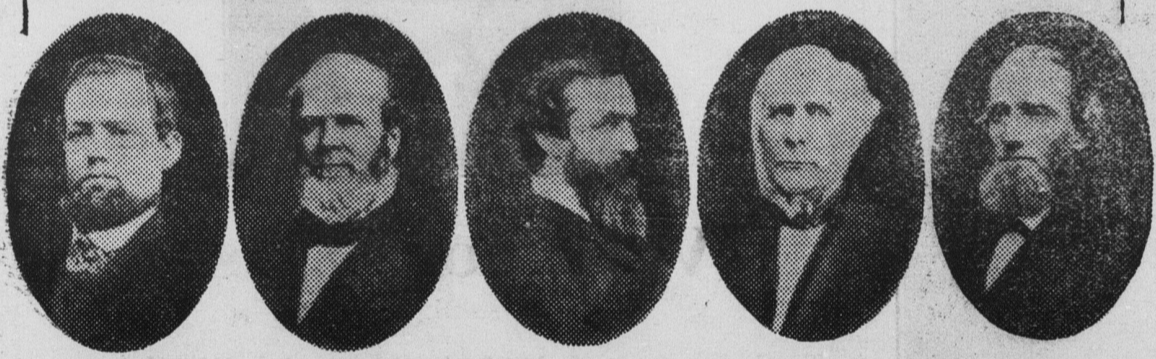

EVAN PUGH 1859 - 64 W. H. ALLEN 1864 - 65 JOHN FRASER 1866 - 68 T. H. BURROWS 1868 - 70 JAMES CALDER 1871 - 80



JOS. SHORT LIDGE 1890 - 81 G. W. ATHERTON 1892 - 1906 EDWIN E. SPARKS 1908 - 1920 JOHN M. THOMAS 1921 - 26 RALPH D. HETZEL 1927 -

PENN STATE STUDENTS LIKE THESE ACTIVITIES CENTERS

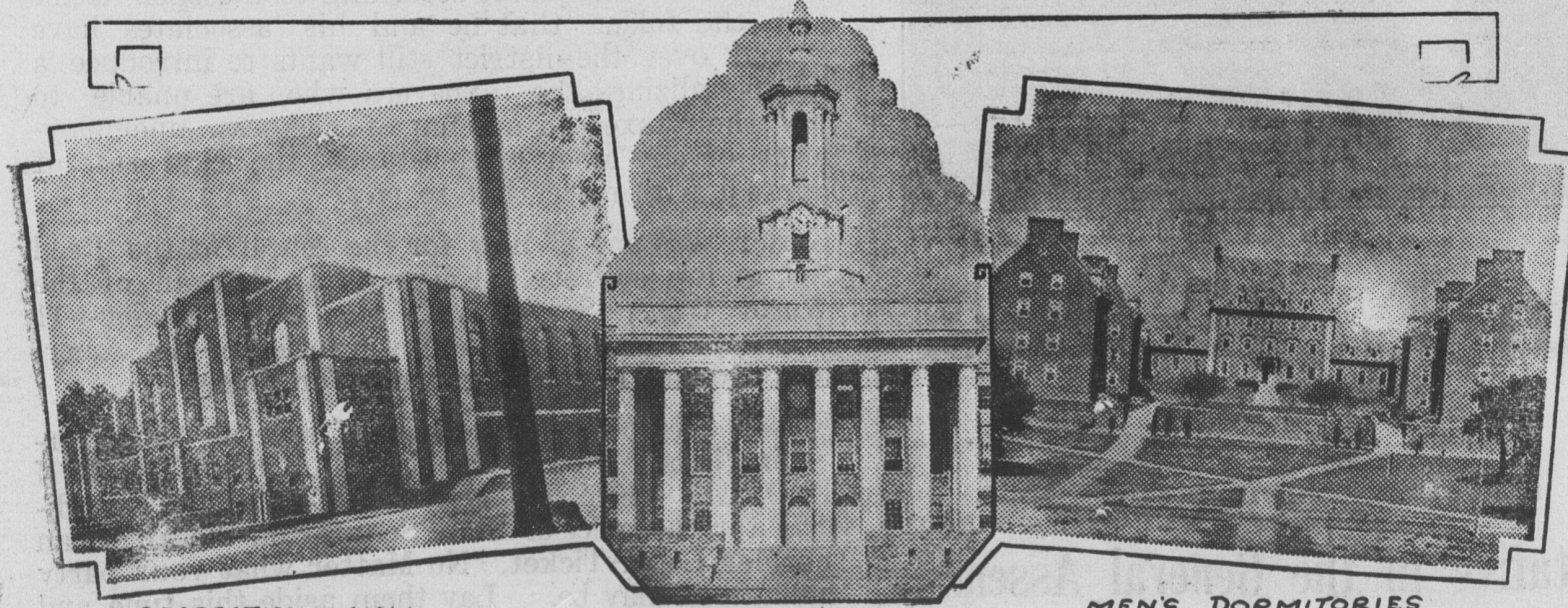

RECREATION HALL

'OLD MAIN'

MEN'S DORMITORIES

The wonder that thousands of Pennsylvania boys and girls seek admission to the Pennsylvania State College when student recreational and campus activities there are centered in buildings such as these, provided for the most part by alumni and friends of the college. Principal events of the college 75th anniversary celebration on October 23, 24 and 25 will take place in "Old Main" and Recreation Hall. "Old Main," just completed, will be dedicated on Alumni Homecoming Day, October 25, following the Penn State-Colgate football game.

FEED

We Offer Subject to Market Changes:

	per 100lb
Hecla Scratch Feed	2.10
Wayne 32 per cent. Dairy	2.50
Wayne 24% Dairy	2.30
Wayne 20% Dairy	2.00
Wayne 16% Dairy Ration	1.90
Wayne Egg Mash	2.80
Wayne 18% Pig Meal	2.50
Wayne 28% Hog Meal	2.95
Wayne Calf Meal	4.25
Rydes Calf Meal	4.50
Bran	1.50
A. Midds	1.80
B. Midds	1.60
Corn and Oats Chop	1.90
Cracked Corn	2.30
Corn Chop	2.50
Linseed Oil Meal	2.50
Cottonseed Meal	2.10
Linseed Oil Meal	2.60
Gluten Feed	2.15
Alfalfa meal	2.25
Alfalfa loaf meal	3.25
Beef Scrap or Meat Meal	3.50
Hog tankage	2.70
Oyster Shells	1.00
Mica Spar Grit	1.50
Stock Salt	1.00
Common Fine Salt	1.25
Menhaden 55% Fish Meal	4.00
Corn Meal	3.25
Charcoal	3.00
Dried Buttermilk	9.50
Dried Skim Milk	9.00
Pratt's Poultry Worm Powder	10.00
Pratt's Poultry Regulator	9.00
Cod Liver Oil, cans gal.	1.80
Cod Liver Oil, bulk gal.	1.30
1/4 Bbl. First Prize Flour	1.50
1/4 Bbl. Pillsbury Flour	1.90

Orders for one ton or more delivered without extra charge. We make no charge for mixing your own rations.

Your orders will be appreciated and have our careful attention.

A. F. HOCKMAN

BELLEFONTE
Feed Store—23 West Bishop St.
Phone 93-J
Mill—Hecla Park, Pa. Phone 2324

FIRE INSURANCE

At a Reduced Rate, 20%
73-36 J. M. KEICHLINE, Agent

666

Relieves a Headache or Neuralgia in 30 minutes, checks a Cold the first day, and checks Malaria in three days. 666 also in Tablets.



Does the bathroom mirror show Junior when his face needs washing?

Good light on either side of the mirror is a big help in mother's cleanliness campaign.

WEST PENN POWER CO

BETTER LIGHT MEANS CLEANER FACES

Fine Job Printing

A SPECIALTY

at the WATCHMAN OFFICE

There is no style of work, from the cheapest "Dodger" to the finest

BOOK WORK

that we can not do in the most satisfactory manner, and at prices consistent with the class of work. Call on or communicate with this office.

IRA D. GARMAN

JEWELER
1420 Chestnut St., PHILADELPHIA
Have Your Diamonds Reset in Platinum 74-27-1 Exclusive Emblem Jewelry

Employers, This Interests You

The Workman's Compensation Law went into effect Jan. 1, 1916. It makes insurance compulsory. We specialize in placing such insurance. We inspect Plants and recommend Accident Prevention Safe Guards which Reduce Insurance rates. It will be to your interest to consult us before placing your Insurance.

JOHN F. GRAY & SON
State College Bellefonte

WE FIT THE FEET COMFORT GUARANTEED

Baney's Shoe Store

WILBUR H. BANEY, Proprietor
30 years in the Business

BUSH ARCADE BLOCK
BELLEFONTE, PA.

SERVICE OUR SPECIALTY SPECIAL ORDERS SOLICITED

NO MEAL COMPLETE

without something from our shop. Hams, of course, fresh or cured; steaks that just melt in your mouth, tender and juicy. So many kinds and cuts of meats, but all you need is to know it came from us, and you are sure of success.

Telephone 666
Market on the Diamond.
Bellefonte, Penna.



P. L. Beezer Estate....Meat Market