

In peace . . . forever . . . undisturbed

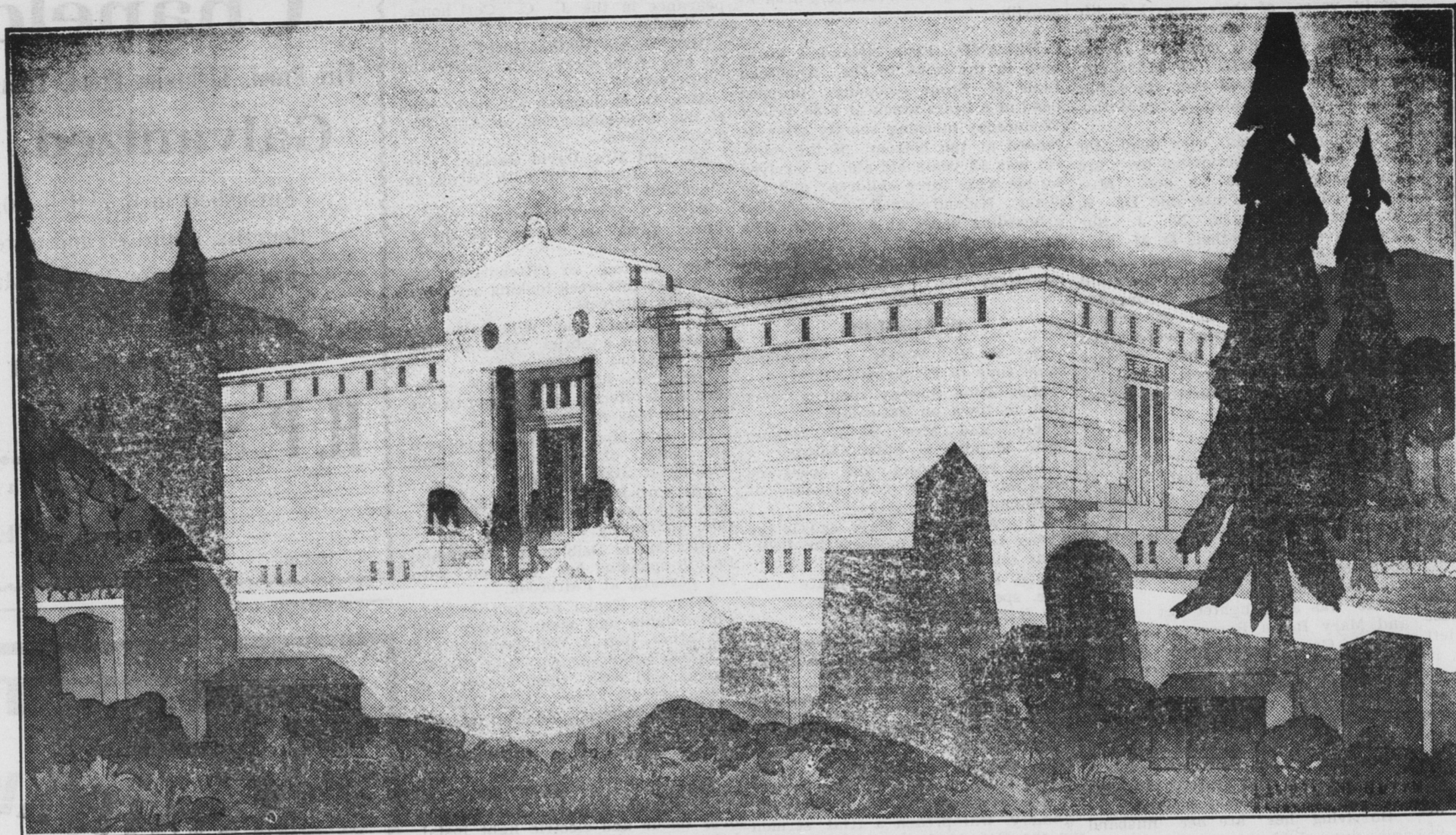

Bellefonte Mausoleum

A Beautiful and Permanent Memorial

Deep in the heart of every man is the desire to provide the finest type of last resting place for his beloved—an everlasting memorial of his devotion and foresight. The Bellefonte Mausoleum will offer the finest provisions that you can make for those dearest to you. The departed who are here placed to rest will be forever protected . . . forever honored. And at a cost comparing favorably with that of ground Burial.

Built of marble and granite and bronze, it will stand through the ages, an assurance of undisturbed peace, protected from the chilling blasts of bleak winter, or the scorching rays of a summer sun, sheltered from all outside influences, no pitiless rain can fall and fill the grave, no chilling cold or biting wind cause discomfort to those who mourn.

Perpetually Endowed

You buy not only interment space, but perpetual upkeep, and attention to that space. The income from an endowment fund, placed in trust, is more than sufficient for the perpetual care and upkeep of the mausoleum.

Security

Before the construction of the mausoleum is started, and before any money is paid by the subscribers, a bond guaranteeing the proper construction of the building (approved by the State of Pennsylvania) will be given to the trustees of the Bellefonte Cemetery Association.

Who is to Decide?

How often have you said to yourself, "I am thankful that my family is taken care of . . . no matter what happens . . ." Are you sure that your family is taken care of? Has the final resting place been chosen? Who is to choose it? When? At the time the need for it arises? Can anyone make a wise decision on such an occasion? NOW is the best time to settle this important question for all time.

—There is no question but that mausoleum entombment holds, for the living, more of comfort and less of bereavement than any other provision that can be made.

—It gives the sense not of hiding away or losing your loved ones, but of providing a home, a last resting place that is beautiful, comfortable and secure, and as everlasting as the hills.

—From the Pyramids of ancient Egypt, down the corridors of time, to the tomb of the unknown soldier, the mausoleum has always been chosen as the final resting place for kings and queens; statesmen and national heroes.

—Designed for limited number of families only. First choice of location now available.

BELLEFONTE MAUSOLEUM CO.,
Bellefonte, Pa.

Without obligating me in any way please send me complete information about the Bellefonte Mausoleum.

Name

Address