

The Scenic

THEATRE

BELLEFONTE

Where the Better-Class Photoplays are Shown
Each Evening at 6.15 o'clock.

The Scenic is now presenting an entirely new program, planned long ago to become effective on completion of the New State Theatre.

It will give a good show at a reduced rate to conform to all pocketbooks and wishes. A line of good features, with extras, not at 25 and 35 cent prices but 10 and 15 cents, where they properly belong.

A
D
U
L
T
S

15cts.

C
H
I
L
D
R
E
N

10cts.

We have been compelled to ask higher prices for the superior shows we have been giving the people because the costs and requirements demanded it and now that we will have a splendid new Theatre in which to run these shows the people will get the regular entertainment they have been having at the proper prices as to fit every need. With nightly change of show consisting of Feature, Comedy and Single Reels all for fifteen cents we feel sure the movie patrons will be highly pleased at our efforts to meet their demands.

PINE GROVE MENTION.

J. Hall Bottorf is driving a new Hupmobile.
Mrs. Ira Slagle visited relatives at Hollidaysburg over the week-end.
Mrs. James Waddle is a patient in the private hospital, at State College.
Mrs. George Campbell is a medical patient in the Lock Haven hospital.
S. H. Hoy, deputy sheriff pro tem, was here last week on official business.

M. C. Brown, of Syracuse, N. Y. spent a portion of last week in this vicinity.

The new arrival at the Frederick Walls home, on the Branch, is a ten pound boy.

Albert Lutz, of Struble, is now recovering nicely from a severe attack of pneumonia.

Miss Nanine Bailey and Mrs. G. R. Dunlap are both recovering from their recent illness.

The annual mid-winter banquet of Penns Valley lodge, I. O. O. F. will be held on February 3rd.

Installation of the new officers of P. O. S. of A. Camp, No. 620, will take place this evening.

J. H. Neidigh is back at his home, at Struble, after a month's visit with relatives in Butler county.

Mr. and Mrs. C. E. Snyder and children visited friends in Altoona the early part of the week.

Mrs. Margaret Sunday, of Baileyville, is spending some time with her friends at State College.

Mrs. Walter Hoy and little son were brought home from the Williamsport hospital, last week.

William Kennedy and wife and Mrs. Robert Brennan made a business trip to Lewisburg, last Wednesday.

Miss Barbara Frazier, of State College, spent Saturday as a guest of Miss Virginia Dale, on the Branch.

Miss Annabelle Pelton, school teacher at Benton, Pa., spent Sunday with her parents on the Aiken farm.

Clyde Rider, of Gatsburg, was here on Monday making arrangements for his fitting on April 3rd.

Rev. C. W. Rishel is holding revival meetings in the Methodist church, and considerable interest is manifested.

E. B. Harman, of Rock Springs, attended the funeral of his aunt, Mrs. Harmon Dale, at Philipsburg, on Monday.

Mr. and Mrs. J. W. Henszey set sail, on Monday, from New York for a month's tour through European countries.

Fourteen carloads of Lutherans motored to Centre Hall, last Sunday, to attend the big rally in the Lutheran church.

Samuel M. Hess is now on the mend and hopes to be discharged from the Clearfield hospital in the near future.

Mr. and Mrs. Meade Shreck, of Johnsonburg, were visitors at the Edward Moore home the latter end of the week.

Rev. and Mrs. J. G. Rigby, of Birmingham, passed through town last week en route to State College to visit Mrs. Raup.

George M. Bell spent last week in Harrisburg attending the farm products show and on a trip to the Gettysburg battlefield.

Mrs. Frank Hunsinger was summoned to Lewisburg, the latter end of the week, owing to the illness of members of her family.

James McCool will move from Gatsburg, on April first, to the farm he recently purchased near Alexandria, Huntingdon county.

According to word from the Lewis town hospital Mrs. S. E. Fleming is getting along as well as can be expected following her recent operation.

Rev. J. Max Kirkpatrick is attending a Bible reading conference in Philadelphia, this week. His next service will be on February 5th, at 10:30 o'clock.

Misses Wieland and Margaret Couch, with Earl Louck at the wheel, motored over Old Tussey on Sunday, and spent the day at the Couch home, near Steffey's church.

E. B. Herman, of Baileyville, was in town, on Monday evening doing some shopping and making arrangements for a number of porters he has ready for the butcher's block.

James O'Bryan, who has been a patient at the Cresson sanitarium for some months returned home last week much improved in health. In fact, he gained 34 pounds during his stay there.

Mrs. Margaret Lytle, widow of the late A. J. Lytle, has closed her home at State College and gone to Bloomfield, N. J., to be for the present with her daughter, Mrs. Nellie Penstemaker.

Milton Boyer will move from the C. W. Fishburn farm, at Circleville, on April first, to the Joseph C. Meyer's farm, on the Branch; James Harpster having bought the Fishburn farm will occupy it himself.

Cards have been sent out for the wedding of Miss Verna Ruth Ishler and Jesse Whiting, of State College, the ceremony to take place at the home of the bride's mother, Mrs. Mollie Ishler, on Thursday, February 2nd.

Mrs. Lydia Neidigh and son, Sidney left, on Tuesday, for Columbia, S. C., to visit Mrs. Neidigh's daughter, Mrs. George Baldwin. Sidney will return home the latter part of the week while Mrs. Neidigh expects to spend the winter there.

Mr. and Mrs. C. M. Dale were recent callers on James Lytle, in the new home he recently completed. As the house has all the modern conveniences the old veteran of the Civil war is now quite comfortably located. Unfortunately he has had a slight nervous breakdown but hopes to soon be back to normal.

—One hundred and seven shares of Bellefonte Central railroad stock sold on the Philadelphia market, last Saturday, at \$20 a share, a drop of four dollars from the previous sale.

WINGATE.

We had three very cold days in this section last week.

Irvin Reeder, of Karthaus, was an over Sunday visitor at the Irwin home.

Frank Wetzler took a hike to our village, on Sunday afternoon, just for the exercise.

Walter Johnson, of near Tyrone, called on Mrs. Irwin and other friends here, on Saturday.

Mrs. Florence Lucas, who has been suffering with a stiff neck for about a week, is slightly improved.

Rev. L. F. Sheetz accompanied Rev. Husler to this place, on Tuesday evening, and assisted in the revival services.

Wharton Hosband, of Milesburg, was at the James Davidson Sr. home, on Tuesday, helping with the annual butchering.

The infant son of James Davidson Jr., born last October, has been ill most of its short life, and under the doctor's care.

Why not subscribe for the Democratic Watchman and get all the news from your home locality. Only \$1.50 a year.

Ed McClellan has completed the digging of a well near the foundation for the new store building Lewis Davidson will erect in the spring.

Mrs. Lydia Irwin has recovered from her recent illness and on Monday morning was able to go to work at the plant of the Federal Match company.

Mrs. Spigelmyer and daughter and Rev. P. R. Husler motored up from Howard, last Monday evening, for the revival services in the Evangelical church.

Rev. R. R. Lehman began his revival services in the Milesburg Methodist church on Sunday night. The public should attend and take part in these services.

Mr. and Mrs. Clayton Lucas and two children, of Nittany, motored to this place, on Sunday afternoon, and spent a few hours at the home of Mrs. Lucas' parents, Mr. and Mrs. W. E. Fisher.

Mr. and Mrs. Merrill Lowery and family motored to Unionville, on Sunday, to see Mrs. Lowery's parents, Mr. and Mrs. William Tice. Mr. Tice has been ill for some time and is not improving as fast as his friends would like to see.

Seven members attended the W. C. T. U. meeting, held in the Evangelical church, on Sunday afternoon. The principal talk was made by Mrs. Ida Witmer, while several other members spoke briefly and urged a better attendance at the regular meetings.

AARONSBURG.

Mr. and Mrs. Ray Burd had as recent guests Mr. and Mrs. Kerstetter and small grand-daughter, of Pleasant Gap.

Mrs. Josiah Rossman and daughter, Mrs. Sumner Burd spent a day, last week, with Mr. and Mrs. Heckart, in Millheim.

Mr. and Mrs. C. O. Grove and two children, of Williamsport, were recent guests of Mrs. Grove's mother, Mrs. J. G. Eisenhauer, on west Main street.

Mr. and Mrs. A. W. Winkleblech had as recent guests Mr. Winkleblech's brother and wife, Mr. and Mrs. Winkleblech, of Smulton, and their cousin, Miss Alice Winkleblech, of Rebersburg.

Mrs. Robert Hackenberg came over from Smulton and is with her daughter, Mrs. C. E. Musser, where she will remain for an indefinite time. Her many friends are always pleased to see her.

Mrs. Alice Stover, of North Second street, was taken very ill, Friday night. At this writing she is improving and resting comfortably. Her sister, Mrs. Adam Bowersox, came down from Bellefonte and is looking after her wants.

A. S. Stover went to Dauphin where he remained for one week, as a guest at the home of his son, Mr. and Mrs. Paul Stover. While in that locality he went on to Harrisburg where he paid a visit to his daughter, Miss Marian Stover.

Lowell Acker has returned home from New York city, to which place he had accompanied Mr. and Mrs. William Guisewite, going from there to Brooklyn, N. Y., where he was the guest of his brother-in-law and sister, Mr. and Mrs. Charles Flickinger.

Real Estate Transfers.

Michael H. Spicher to Boyd Spicher and wife, tract in Potter Twp.; \$1.

Andrew Lytle, et ux, to James P. Aikens, tract in College Twp.; \$3,000.

George Steele to Miles Hoover, tract in Huston Twp.; \$300.

Darius W. Cole, et ux, to E. C. Stroh, tract in Spring Twp.; \$1,400.

A. S. Stover, trustee, to Samuel A. Boyer, tract in Aaronsburg; \$550.

Fred D. Stoner, et ux, to Harry Boker, tract in Aaronsburg; \$1,400.

F. P. Bower to Harry Bower, tract in Aaronsburg; \$3,000.

John R. Williams to Martin A. Williams, tract in College Twp.; \$11.

Jacob Auman to Edward Finkle, tract in Penn Twp.; \$40.

West Susquehanna Classis of Reformed church to the Eden Reformed Cemetery Association of Curtin Twp., tract in Curtin Twp.; \$1.

George Schmoke to Reuben Schmoke, tract in Burnside Twp.; \$1.

Mary A. Jordan to Lloyd M. Kerlin, tract in Potter Twp.; \$1.

Lydia E. Spicer, et bar, to George Spicer, et ux, tract in Bellefonte; \$1.

J. Mac Stewart, et ux, to W. N. Templeton, tract in State College; \$10.

Minnie Walk, et bar, to Clarence Walk, tract in Taylor Twp.; \$2,000.

W. C. Dietz, et al, to Cleda Robinson, tract in Howard Twp.; \$1.

Clara L. Bush, et bar, to John H. Wallin, tract in Philipsburg; \$6,000.

LUMBER?

Oh, Yes! Call Bellefonte 432
W. R. Shope Lumber Co.
Lumber, Sash, Doors, Millwork and Roofing

Marriage Licenses.

Mac Russell Saylor and Mabel Grace Stover, both of Altoona.

Kingsley A. Hoffman, of State College, and Helen Ruth White, of New York City.

George H. Sweeney, of Potters Mills and Grace I. Martz, of Linden Hall.

Michael Josue, of New York City, and Lucy M. Pizzuto, of Osceola Mills.

William Guzdun, of Ginter, and Rose Elizabeth Savalydriga, of Philipsburg.

Joseph Yanik, of Niagara Falls, and Mary Hajek, of Osceola Mills.

—Subscribe for the "Watchman."

NEW ADVERTISEMENTS.

LOST on January 20th, between Pleasant Gap and Milesburg, between 2 and 3 p. m., black traveling bag, containing wearing apparel and book of insurance records valuable to policy holders. Finder please notify B. F. Heilbaugh, Meadville, Pa. Reward. 73-3-31

SHERIFF'S SALE.—By virtue of a writ of Levavi Facias issued out of the Court of Common Pleas of Centre County, to me directed, will be exposed to public sale at the Court House in the borough of Bellefonte on

SATURDAY, FEBRUARY 18th, 1928

The following property:
All that certain message, tenement and lot of land situate in Marion Township, County of Centre and State of Pennsylvania, bounded and described, as follows to wit:

BEGINNING at a post corner; thence by land of Thomas Lewis, North thirty-three degrees West, one hundred fifty-eight and four-tenths perches to stones by black oak; thence South fifty-six degrees West, forty-six and six tenths perches to stone; thence along land of Hannah Dewey, South forty-five degrees East, fourteen and seven tenths perches to white oak, thence along land of one hundred forty-one and eight-tenths perches to stones; thence along land of Jacob Bridge, South thirty degrees East eight and two-tenths perches to stone; thence along same South eighty-eight degrees West, one and two-tenths perches to stone; thence North sixty-two degrees East, forty-seven and five-tenths perches to stone; thence North eight-tenths perches to a post; thence South thirty degrees East, thirty-six and nine tenths perches to stone; thence North fifty-four degrees East, twenty perches to stones; thence North twenty-nine and one-half degrees East, thirty-one and two-tenths perches to stone; thence North sixty-two and one-half degrees East one hundred and one perches to the place of beginning; containing one hundred and forty-three acres and one hundred and twenty perches; Thereon erected a frame house, bank barn and other out buildings.

Seized, taken in execution and to be sold as the property of Augusta C. Shoemaker.

Sale to commence at 1.30 o'clock p. m. of said day.

H. E. DUNLAP, Sheriff, Sheriff's Office, Bellefonte, Pa., January 23, 1928. 73-4-31

NEW ADVERTISEMENTS.

FOR RENT.—6-room house on N. Penn St., suitable for small family. Bath and light. Inquire at this office. 73-3-1f

EXECUTOR'S NOTICE.—Letters testamentary upon the estate of Andrew J. Lytle, late of State College borough, deceased, having been granted to the undersigned, all persons knowing themselves indebted will please make prompt payment, and those having claims against said estate must present them duly authenticated, for settlement.

FIRST NATIONAL BANK OF STATE COLLEGE, Executors. 73-4-6i. State College, Pa.

ADMINISTRATRIX NOTICE.—Letters of administration c. t. a. having been granted to the undersigned, all persons knowing themselves indebted will please make prompt payment, and those having claims against said estate must present them, duly authenticated, for settlement.

ESTHER SYMONDS CHANDLER, Administratrix, Bellefonte, Pa. Orvis, Zerby & Dale, Attorneys. 73-2-1f

SHERIFF'S SALE.—By virtue of a writ of Levavi Facias issued out of the Court of Common Pleas of Centre County, to me directed, will be exposed to public sale at the Court House in the borough of Bellefonte on

SATURDAY, FEBRUARY 18th, 1928.

The following property:
All that certain message, tenement and lot of ground situate on the east side of North Allegheny St., in the Borough of Bellefonte, Centre Co., Pa. Bounded and described as follows:

On the north by lands of D. H. Hastings Estate; on the east by Decatur Alley; on the south by lands of E. Graham Estate (now Eliza M. Thomas) and on the west by Allegheny St.; it being lot fronting on said last named Street, sixty feet more or less, and extending back therefrom by parallel lines to said Decatur Alley and being known as lot No. 133, on the general plot or plan of the Borough of Bellefonte, and being the same premises which Emma H. McClain, et bar, by deed dated Feb. 22, 1918, and recorded in Deed Book No. 120, page 166 granted and conveyed to Wm. Groh Runkle.

Seized, taken in execution and to be sold as the property of Mary W. and Wm. Groh Runkle.

Sale to commence at 2 o'clock p. m. of said day.

H. E. DUNLAP, Sheriff, Sheriff's Office, Bellefonte, Pa., January 23, 1928. 73-4-31

IRA D. GARMAN

JEWELER

101 South Eleventh St., PHILADELPHIA.

Have Your Diamonds Reset in Platinum

72-48-1f Exclusive Emblem Jewelry

Free SILK HOSE Free

Mendel's Knit Silk Hose for Women, guaranteed to wear six months without runners in leg or holes in heels or toe. A new pair FREE if they fall. Price \$1.00.

YEAGER'S TINY BOOT SHOP.

A Program Unprecedented!

The Highest Priced Feature Ever Offered in a Theatre

America's Celebrated Jazz King

PAUL WHITEMAN

(HIMSELF)

and His Famous Concert Orchestra

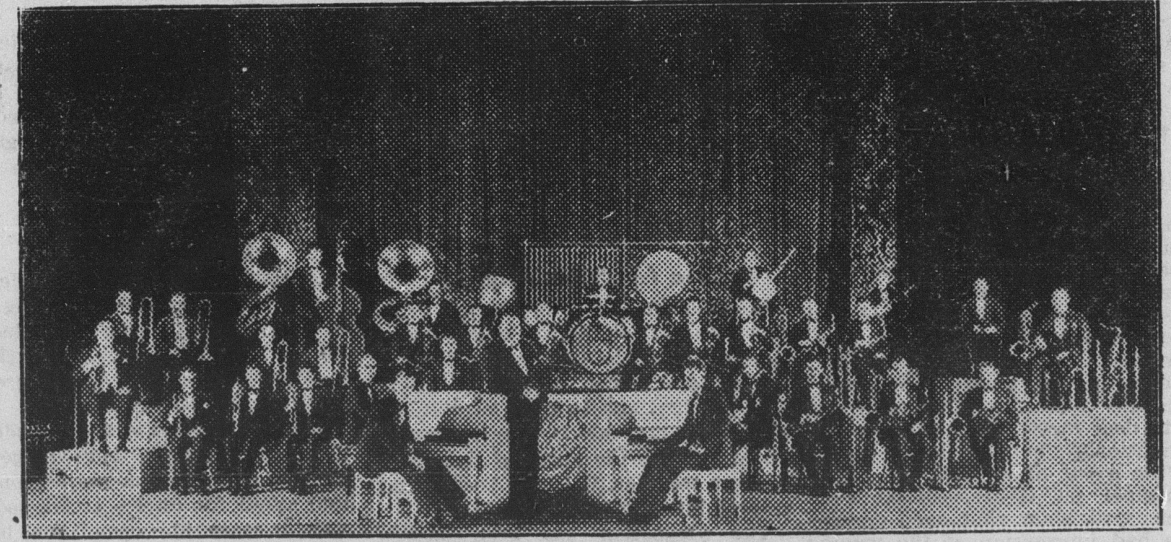

THIRTY-TWO MARVELOUS ENTERTAINERS

The World's Greatest Exponents of Modern Music

Direct from Stage and Radio Triumphs with a Program of Superlative Syncopating Melodies.

One hour Concert by Whiteman and Photoplay Complete Shows at 2:30, 6 and 8:30

Cathaum ONE DAY ONLY
THEATRE Thurs. Feb. 2 ALL SEATS RESERVED
STATE COLLEGE

Tickets on Sale at Box Office Starting, January 28 from 2:00 to 4:00 and from 6:30 to 8:30 p. m. Mail Orders Filled.

Admission \$1.00, tax .10 - - Total \$1.10