

**Real Estate Transfers.**

Joseph D. Thomas et al, Adm., to Lida R. T. Sager, tract in Bellefonte; \$9,600.  
 Clarence L. Dumm, et ux, et al, to E. Lloyd Rogers, tract in Walker Twp.; \$1,500.  
 Charles E. Frank, et ux, to Willis E. Weaver, tract in Ferguson Twp.; \$850.  
 Rachael J. Weber, to Mabel C. Jenkins, tract in Howard Twp.; \$1.  
 Kyle M. Alexander, et al, to N. R. Richards, et al, tract in State College; \$1.  
 Lee T. Richards, et ux, to Norman R. Richards, tract in State College; \$1.  
 G. Edward Haupt, et al, to Mrs. Emma L. Rapp, tract in Bellefonte; \$1.  
 Daniel W. Diehl, et ux, to Samuel S. Diehl, tract in Walker Twp.; \$1.  
 Samuel S. Diehl, to Daniel W. Diehl, et ux, tract in Walker Twp.; \$1.  
 John Nolan, et ux, to John Stoke, et ux, tract in Rush Twp.; \$900.  
 W. S. Maize, et ux, to Ruth Bailey, tract in Millheim; \$250.  
 Roy M. Decker, et al, to School District of Walker Twp.; tract in Walker Twp.; \$600.  
 Lehigh Valley Coal Co. to Annie Skerenchak, tract in Snow Shoe Twp.; \$1.  
 Andrew Gregg, et ux, to Harry A. Peters, tract in Boggs Twp.; \$5,000.  
 C. Otis Cramer, et ux, to Earl L. Moffitt, et ux, tract in State College; \$8,400.  
 M. H. Van Zant, et ux, to F. B. Scott, tract in State College; \$1.  
 J. D. Keller, et ux, to M. H. Van Zant, tract in State College; \$1.  
 Frank D. Gardner, et ux, to Ellis H. Bierly, et ux, tract in Ferguson Twp.; \$300.  
 Mary H. Allen to J. H. Warner, tract in Benner Twp.; \$1.  
 Emma Caldwell, et al, to R. LeRoy Byran, et ux, tract in Boggs Twp.; \$1,500.  
 Harriet R. Smith to Sidney J. Poorman, tract in Bellefonte; \$6,500.  
 Arthur E. Adams, et ux, to Rowena Crawshaw, tract in Philipsburg; \$10.  
 Rowena Crawshaw to Arthur E. Adams, tract in Philipsburg; \$1.  
 Paul Houser, et ux, to Daniel F. Houser, et ux, tract in Bellefonte; \$4,000.  
 Emma Rapp to Cyrus F. Hoy, et ux, tract in Bellefonte; \$1.  
 Bessie Sauers to Fred D. Osman, tract in College Twp.; \$600.  
 S. R. King, et ux, to B. K. Edmunds, tract in Millheim; \$50.  
 Oscar N. Long, et ux, to B. K. Edmunds, tract in Millheim; \$200.  
 Mary A. Gramley, et al, to B. K. Edmunds, tract in Millheim; \$90.  
 Philipsburg Coal and Land Company, to Andrew Haruschak, et ux, tract in Rush Twp.; \$409.20.  
 Ray Bragonier to Duke Fravel, et ux, tract in Philipsburg; \$150.

**Political Advertisement.**

**for RECORDER OF DEEDS in Centre County**

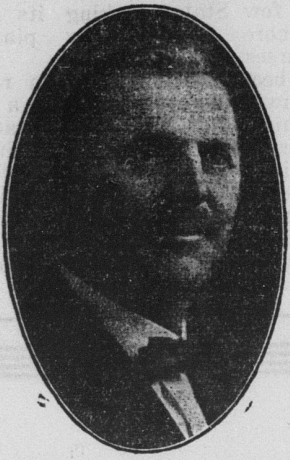

**SINIE H. HOY**  
(Democrat)

**I Solicit Your Vote and Influence**

**Political Advertisement.**

**VOTE FOR**



**Lyman L. Smith**  
of Centre Hall  
**For County Treasurer**

Subject to the Decision of the Democratic Primaries

**John T. Harnish**  
**For County Treasurer**

Next Tuesday will be Primary day, and at that time the voters of Centre County will be called upon to make nominations for the various county offices.

On the Republican ticket are four candidates for County Treasurer, and the people must select the man they wish to fill the office the ensuing year.

The name of John T. Harnish, of Boggs township, will head the list on the ticket.

Mr. Harnish was born in Milesburg and all his life has been spent there and in Boggs township. He has always been a hard working man—carpenter, builder, contractor.

He has been a Republican all his life, has served as precinct chairman and never before has held an office or had any other favor from the party to which he has given such steadfast allegiance.

His honesty and uprightness have never been questioned, and he has the education and ability to make an efficient county official.

These are facts which should be carefully considered when you go to the polls on Tuesday.

To make sure that your vote is cast right look for the heading, "County Treasurer," on your ballot, then put a cross following the first name as follows:

**John T. Harnish X**

Political Advertisement

**LUMBER?**

**Oh, Yes! Call Bellefonte 432**  
**W. R. Shope Lumber Co.**  
Lumber, Sash, Doors, Millwork and Roofing

**NEW ADVERTISEMENTS**

**EXECUTOR'S SALE OF REAL ESTATE.**—In the Estate of Mary Ellen Mcquistion, late of Bellefonte Borough, County of Centre, Pennsylvania, deceased.

Under Order of the Orphans' Court of Centre County made September 14, 1927, the undersigned Executor will offer at Public Sale on the premises the hereinafter described premises on

**SATURDAY, OCTOBER 1st, 1927,**  
at 1:30 o'clock P. M.

Said premises being all those two certain tracts or pieces of land situate in the West Ward of Bellefonte Borough, County of Centre and State of Pennsylvania.

**THE FIRST THEREOF, BEGINNING** at the South-east corner of the Frame House erected on the premises hereby described, said corner being the same as the South-west corner of Brick House on premises of M. D. Kittell; thence along the East side of frame house North 17 degrees East 36 feet and 3 inches to the Northwest corner of said Brick House, thence North 73 degrees West 1 foot 2 inches to point; thence along said lands of M. D. Kittell North 16 1/2 degrees East 43 feet 9 inches to a Stake 12 inches West of the West side of concrete walk; thence North 9 1/2 degrees West 104 feet and 1 inch to a point 1 foot South of the South side of Garage Building and 1 foot West of the West side of the prolongation of the Concrete Walk aforesaid thence South 82 1/2 degrees East 15 feet 10 1/2 inches to a point on the Concrete Walk aforesaid and 1 foot South of the Southeast corner of the Garage building; thence along the East side of said Garage Building North 8 degrees East 17 feet 5 1/2 inches to the Northeast corner of the Garage Building at an Alley; thence along the South side of said Alley 7 1/2 degrees East 4 feet to centre of Post at Western line of lands of Potter Hoy Hardware Company; thence Northwest along the Western line of lands of said Potter Hoy Hardware Company 5 feet 6 inches to a point on centre line of Alley, said centre line of Alley running 5 1/2 feet from and parallel to the aforesaid Garage Building; thence in a West-south direction along the centre line of Alley 75 feet 6 inches to a point on Thomas Street; thence in a Southern direction 204 feet more or less along East side of Thomas Street to Southwest corner of aforesaid frame House on corner of High and Thomas Streets; thence in an Easterly direction 21 feet along High Street to the Southeast corner of said Frame House, the place of beginning;

Thereon erected a two-story double frame house and a frame building used as a Garage.

**THE SECOND THEREOF, BEGINNING** at a point 4 feet East of Northeast corner of a Blacksmith Shop located on Railroad Street, said Shop being on the Northeast corner of these premises; thence in a Southern direction for 84 feet to a telephone post on corner of lands of Potter Hoy Hardware Company; thence in a Northwestern direction along property of said Potter Hoy Hardware Company for 108 feet and 2 inches to a point; thence Southeast along property of Potter Hoy Hardware Company for 8 feet 6 inches to a point five feet six inches North of post on corner of property of Potter Hoy Hardware Company and that of M. D. Kittell; thence West 75 feet 6

**NEW ADVERTISEMENTS.**

**FOR SALE BABY CARRIAGE.**—Large wicker carriage in good condition. Inquire of Mrs. Ogden Malin, Heverly Apts. Bellefonte. 72-34-2t

**FIRE INSURANCE**  
At a Reduced Rate 20%  
71-28-6m **J. M. KEICHLINE, Agent**

**IRA D. GARMAN**  
**JEWELER**  
101 South Eleventh St.  
PHILADELPHIA.  
Have Your Diamonds Reset in Platinum  
64-34-4t **EXCLUSIVE EMBLEM JEWELRY**

**HOUSE-HOLD GOODS.**  
At the same time and place all the household goods of Decedent, which include some very excellent pieces of early American furniture, will be offered at public outcry.

**GEORGE R. MEEK, Executor.**  
Bellefonte, Pa.  
72-36-3t  
—Subscribe for the "Watchman."

On Saturday, October 1, We Open

**Our Annual Sale**  
**A Great Big Grab Bag**

WILL BE ONE FEATURE

**F. P. BLAIR & SON**  
Jewelers  
BELLEFONTE, PA.

**Political Advertisement.**

**To Build Up---Not Tear Down.**  
**Mine Has Been a Constructive Campaign for Judge.**

From the day of my appointment as Judge of Centre County by Governor Fisher, I have adhered strictly to the following principles:

- To wage a constructive campaign;
- To make a clean, honorable contest;
- To keep continually in mind and respect the honor and dignity of the Courts of Centre County;
- To refrain from personalities of any kind, and to impress upon my friends that they do likewise;
- To bear in mind, always, that this is and should be a friendly contest, and one in which there need not be, and should not be, cause given for a single unkind word or thought regarding other candidates;
- To carefully avoid doing anything that might justly give any Republican the slightest reason to refuse to loyally support the nominee for Judge, whoever he should happen to be;
- To keep always before me the realization that this nomination is one for the Republicans of the whole County to decide, and that my first obligation is to them by cheerfully and graciously abiding by their decision;
- To make no pledges other than those to the people, themselves;
- To enter into no secret deals or bargains in return for votes;
- To conduct my campaign, in every respect, upon the same high plane as I view the position to which I aspire.

**My Pledge to My Party is to Support the Nominee**

I prefer to consider as unfounded any and all rumors that unless some particular candidate is nominated his friends will bolt the Republican ticket. Such reports belong to the principle of tearing down, and certainly not to my policy of building up.

**My Personal Thanks and Sincere Gratitude are Extended to All**

It has been my wish and desire to call personally upon as many Republican voters as possible, without neglecting or sacrificing my duties in the Courts. Everywhere that I have been I have been treated most courteously and with the greatest kindness. This kindly consideration accorded me from upon all sides always will stand out in my memory as the finest feature of my life. It has given to me a closer knowledge and understanding of the needs of every section of the County.

**My Pledge as Judge to the People is Prompt, Efficient Service**

I stand four-square upon my record, not only in the Courts of Centre County, but also in the Courts of Elk and Clinton Counties.  
 I stand squarely, without reservation, for strict enforcement of all laws, fearlessly and impartially.

My aim and desire have been, and will continue to be, to do everything possible toward effecting a solidly united Republican Party.

With these principles as my guide, I can say truthfully and sincerely that I have kept faith with the Republicans in the County into whose hands I willingly entrust my candidacy.

I have not committed a single act, nor have my friends done so to my knowledge or with my consent, for which I need apologize to anybody.

With my conscience clear on this vital feature of the campaign, I have consistently refused to dignify idle gossip with denials. It is gratifying to state that my friends fully endorse this policy and joined loyally in its enforcement.

Personally, I always have taken the firm stand that one could and should engage in politics only upon the same high plane as marks his private or professional business.

To foment strife by arousing prejudice as to race, religious creed or color is to sow the seed of destruction. It means tearing down. My campaign has been utterly free from such methods.

I look upon the Republican Party as being big enough for everybody. But I do not believe that there is either room or place within the Republican Party for hatred or malice.

The high office of Judge is too sacred to be attained by other than upright, honorable procedure. I am sure that the great mass of the people join with me in this belief.

I cannot be shaken in my confidence that the people themselves will determine who shall be the Judge of Centre County strictly upon the basis of training, experience and ability.

Be that as it may, however, I will stand openly and above-board for the Republican ticket. My friends will do likewise. I am justly proud that I can vouch for their enthusiastic loyalty to and for the Republican Party.

Many well-meaning persons assume that their votes are not needed and do not take the time and trouble to go to the poles at primary elections. It is the duty of every citizen to vote. Every citizen should meet this duty of deciding at the primaries who shall be the candidates at the general election.

I am making a personal appeal to every Republican that he or she make it a special point to vote at the primaries on September 20th. The Judge is chosen for ten years.

If, after closely scrutinizing my record on the Bench, you believe that I have demonstrated my ability and efficiency, and if my official record and my platform of principles meet with your approval, I respectfully ask, and personally will greatly appreciate, your vote on September 20th.

Sincerely,  
**JAMES C. FURST**

**Do Not Fail to go to the Polls on September 20---Mark your Ballot for Judge Furst** **James C. Furst X**