

Keep Pennsylvania Free From VARE'S Domination

Make Political Freedom Absolutely
Certain by Remembering that a Vote
for Pinchot is a Vote for Vare.

Rebuke the Hypocrisy that Uses
a False Issue to secure a Place Not
Justified by Ability.

**Vote the Regular
Republican Ticket**

**A Vote Against Vareism Is a Vote
For Good Government
PINCHOT CANNOT WIN**

Don't Let the Philadelphia Machine
Control the State Revenue Intended for
Public Improvements.

Pennsylvania's Good Roads, Her
Schools and Her Charities Must Be
Saved From the "Gang's" Grasp.

A Campaign of Fraud and Deceit Cannot Fool the People this Year

Compare the Characters, Reputations, and Abilities of the Candidates and Vote For the Best Men

A Pillar of Republican Policy

You Cannot Make a Mistake--HERE THEY ARE

An Exponent of Coolidge Economy

FOR UNITED STATES SENATOR



GEORGE WHARTON PEPPER

**Cut This Out
Take It Into the Booth
With You
and Mark Your Ballot
This Way**

REPUBLICAN

**UNITED STATES SENATOR
(Vote for One)**

Gifford Pinchot	Pike County	<input type="checkbox"/>
William S. Vare	Philadelphia County	<input type="checkbox"/>
George Wharton Pepper	Philadelphia County	<input checked="" type="checkbox"/>

**GOVERNOR
(Vote for One)**

Edward E. Beidleman	Dauphin County	<input type="checkbox"/>
Thomas W. Phillips, Jr.	Butler County	<input type="checkbox"/>
John K. Tener	Washington County	<input checked="" type="checkbox"/>
John S. Fisher	Indiana County	<input checked="" type="checkbox"/>

**LIEUTENANT-GOVERNOR
(Vote for One)**

Charles J. Esterly	Berks County	<input type="checkbox"/>
Arthur H. James	Luzerne County	<input type="checkbox"/>
Charles M. Clement	Northumberland County	<input type="checkbox"/>
Frank P. B. Thompson	Philadelphia County	<input type="checkbox"/>
Ernest G. Smith	Luzerne County	<input checked="" type="checkbox"/>
Frances Moser Hocker	Philadelphia County	<input type="checkbox"/>

**SECRETARY OF INTERNAL
AFFAIRS
(Vote for One)**

Isadore H. Pilvinsky	Schuykill County	<input type="checkbox"/>
Frederic A. Godcharles	Northumberland County	<input type="checkbox"/>
James Fleming Woodward	Allegheny County	<input checked="" type="checkbox"/>

FOR GOVERNOR OF PENNSYLVANIA

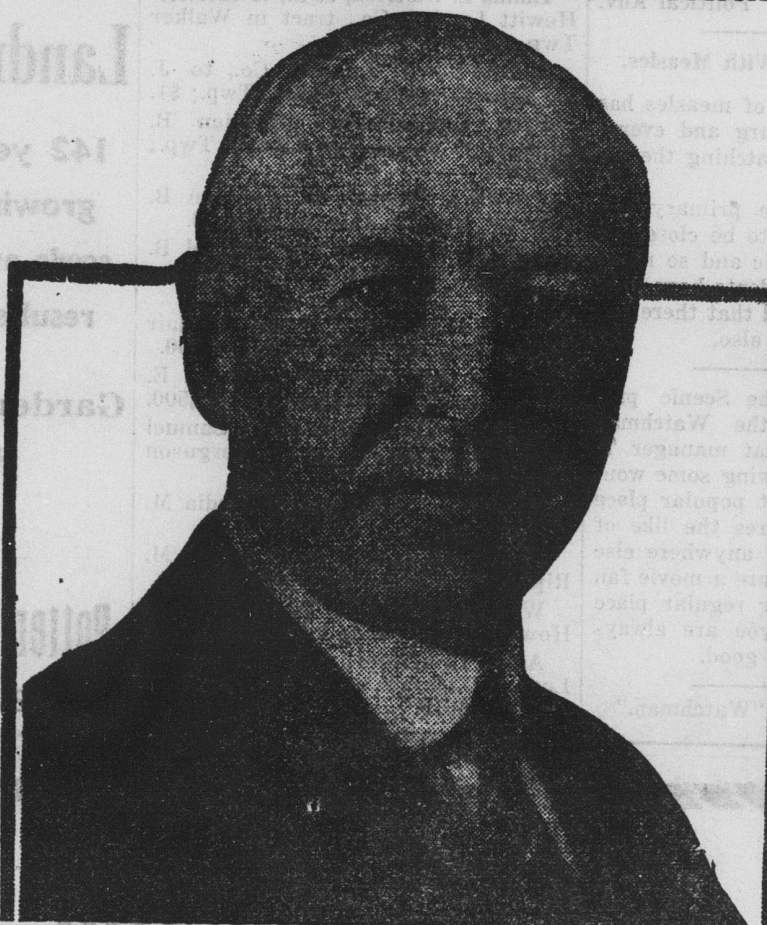

JOHN S. FISHER

FOR LIEUTENANT GOVERNOR



COL. ERNEST G. SMITH

FOR SECRETARY OF INTERNAL AFFAIRS



JAMES F. WOODWARD

"Be Wet If You Wish, But Don't Be Fooled"

Vare Dodged the Vote Upon Prohibition in
Congress and PUT IT OVER in Pennsylvania

Put the X Where Shown

**You Know How Beidleman Tried To Fool
Both "Wets" and "Drys" in this Campaign**

Remember, Contractor Vare wants a Governor Pal

Vote and Work For Pepper, Fisher, Smith and Woodward