The Man we Want

Is about 25 years of age or over, preferably married. He has a few years of experience in selling and has not yet found the line cf business he is willing to make his life's work. He is perhaps a college graduate but above all a man of character and stability, the ambition and energy to carry through. To such a man we offer an opportunity to earn a good income in the Bellefonte territory with an institution that has been in successful operation for sixty years. Kindly make application by letter, with references, to the

Connecticut General Life Insurance Company

71-6-2t Care The Democratic Watchman, Bellefonte, Pa.

PINE GROVE MENTION.

Guy Glenn is suffering with a severe case of grip.

Newton C. Neidigh was a Rock Springs visitor last Friday.

Mrs. George B. Newman is visiting friends at Lancaster this week.

Bear in mind the P. O. S. of A. festival to be held in the Odd Fellows hall tomorrow.

Mr. and Mrs. T. A: Frank spent the early part of the week on a business trip to Tyrone.

Bobbie Glenn, a medical patient in the Centre County hospital, is very much improved.

C. H. Martz, a veteran of the Civil war, is housed up as the result of an attack of sciatica.

Carey Shoemaker took a truck load of cows and calves to the Lock Haven market on Monday.

Lumberman Alf Davis motored to Milroy, on Saturday, to spend a few days with his family.

Mrs. H. M. Knutson and children have returned home from a month's sojourn at Miami, Fla.

Mr. and Mrs. Edgar Hess motored up from Shingletown and spent Sunday with friends here.

Miss Maggie Lytle, who has been housed up with an injured hip, the result of a fall, is now improving.

Mr. and Mrs. Eugene Irvin motored to State College, on Sunday, and made brief calls on a number of friends.

Miss Ida Sunday is ill at the home of her father, on east Main street, suffering with a nervous breakdown.

Grain merchant J. D. Neidigh is loading three cars of grain this week for which he is paying $1.82 a bushel.

Mr. and Mrs. J. Cal Gates and Mr. and Mrs. Charles Gates motored up from Pennsylvania Furnace, on Saturday, the ladies doing some shopping while the men attended a lodge meeting.

The personal effects and real estate of the late Mrs. Mary Brouse will be sold at public sale tomorrow (Saturday.)

Fred and Clayton Corl motored down from Juniata, on Saturday, and spent several days with their families here.

Rev. J. O. C. McCracken and wife motored down from Juniata and spent a day at the old family home in the Glades.

Mrs. S. A. Dunlap, who suffered a rather violent attack of vertigo during the past week, is now considerably improved.

James McKivison, wife and children, of White Hall, were Saturday visitors at the Thomas Frank home at Rock Springs.

George Rossman, young son of Mr. and Mrs. Guy Rossman, who had been quite ill with bronchial trouble, is now improving.

Miss Edith Sankey, of Centre Hall, is again a guest at the home of her cousin, Mrs. Viola Smith, on west Main street.

Claude C. Williams and family and a few neighbors made an old-fashioned sledding party to Baileyville on Saturday evening.

Mr. and Mrs. Ralph Walker motored to Graysville, on Monday, where they visited the 'Squire Woomer and Paul Sunday families.

A. P. Wieland, sales manager for the Haugh Shade company, left on Tuesday on a trip to Chicago and other western cities.

Thomas A. Frank, chief mechanic in the Nearhood garage, who has been housed up several days with a bealed jaw, is now improving.

Making a short visit home between semesters Miss Lizzie McDowell left on Monday morning to resume her studies at Goucher College.

After spending several months visiting at Akron, Ohio, Mrs. A. F. Goss returned home last week and has opened her house on west Main street.

Jerry Garner, who has been seriously ill the past week, is now somewhat improved. Mrs. Roy Peterson is also recovering from an attack of pleurisy.

After a long, hard pull farmer Joseph Meyers has at last gotten his 46x60 straw shed and corn crib completed and is now cribbing his corn crop.

Rev. J. F. Harkins spent the early part of the week attending a meeting of the Lutheran church board at the Susquehanna University, at Selinsgrove.

Mr. and Mrs. D. I. Morrison are mourning the death of an infant daughter, their only child, which occurred in a private hospital at State College, on Sunday.

George W. Rossman's new home at Rock Springs is nearing completion. It will be equipped with all modern conveniences and be ready for occupancy by moving day.

"Deacon Dubbs," a comedy in three acts, will be staged by the Senior class of the Bellwood High school, in the I. O. O. F. hall tomorrow evening. Admission, 25 and 35 cents.

George Dreiblebis and lady friend braved the elements last Thursday night and incidentally assisted in clearing the state highway of drifts as far west as Rock Springs.

After spending three weeks at his home in Huntingdon, recuperating from an attack of illness, Rev. F. E. Norris has returned home to resume his work as pastor of the Methodist church.

J. H. Bailey, who in addition to being one of Ferguson township's foremost farmers is making a success as a hog raiser, last Friday shipped thirty head of Jersey-Duroc hogs to market. They were September pigs and averaged 200 pounds.

Forty or more friends of ten year old Ruth Collins, daughter of Mr. and Mrs. W. A. Collins, tendered her a birthday party on Monday evening. The little Miss received many beautiful presents. Refreshments were served and all present had a rollicking good time.

Owing to the drifted condition of the township roads rural mail carriers have been unable to cover their entire routes. The Highway Department, with the big caterpillar tractor and snow plow, cleared up the main highway on Saturday and the bus line is now making scheduled time between State College and Tyrone.

Miss Catharine Kepler, who holds down a responsible clerical position in the government offices at Washington, has been home on a two weeks vacation with her parents, Hon. and Mrs. J. Will Kepler; the trip being made at this time to enable her to be present this week at the graduation of her brother Jacob, in the course of commerce and finance, at State College.

The tubercular test made in Spruce Creek valley, recently, took heavy toll from some of the farmer's herds. In Mr. Hartman's herd the test disclosed 25 reactors; William Werts, 18; Geo. P. Irvin, 11; Quinn Wilson, 7; George McWilliams 8; Roy and Owen Peterson, 9 each; Mr. Tussey, 10. In one herd every cow but one was a reactor. All told about 150 reactors were uncovered.

A motor party composed of Mrs. Will Murtoff, another lady and several children, crashed into a culvert on the state highway on the Branch last Thursday. None of the party was seriously hurt but the car was pretty badly wrecked. Mrs. Murtoff, who was at the wheel, claims she was crowded off the road by a big truck and was unable to stop in time to avoid crashing into the culvert.

Another meeting was held at Baileyville, on Monday evening, in the interest of a new community hall. In the absence of president Rossman, E. C. Frank presided. The building committee reported the donation of a site for the hall on the Saucerman property, adjoining the school building, and gave an approximate estimate of the cost of a building 30x60 feet in size. The Finance committee reported progress. Another meeting will be held next Monday evening.

FOR SALE

I Moore Kitchen Range
With Warming Closet

2 Water Fronts
Water Tank
and Ash Pit

All in First-Class Condition

at Residence, E. Linn St.

R. R. BLAIR

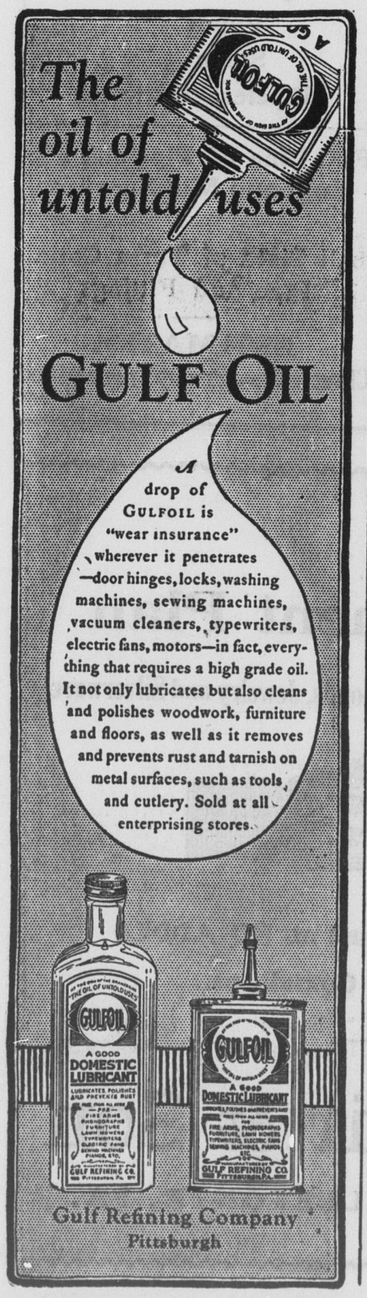

BOALSBURG.

George Rowe spent several days at his home in town.

Miss Anna Sweeny is making her annual visit among friends in State College.

D. W. Meyer, who is spending the winter at State College, was in town on Tuesday.

Mr. and Mrs. Clement G. Dale, of Pleasant Gap, were visitors in town on Wednesday.

Mrs. R. P. Gerhart and sons, Robert and James, of Linden Hall, were guests at the home of George Mothersbaugh for several days.

Mrs. George Fisher and daughter Louise spent part of last week at Danville, the latter undergoing an operation for the removal of tonsils.

Mrs. Etta Shuey, who has been the guest of Rev. and Mrs. W. J. Wagner for some time, expects to go to Bellefonte this week to visit her mother, Mrs. H. K. Hoy and other friends.

Farm Families Growing Smaller.

The average size of farm families in Pennsylvania, according to the triennial farm census, is 4.27. This is an interesting contrast to the farm families numbering 6 to 10 persons a few generations ago. The average family has 2.22 males and 2.05 females. These figures give at least one reason why farm labor is an increasing problem in agriculture, and also point to the need for greater use of home conveniences in reducing the tasks of the household.

In Centre county the average of males on the farm is 2.53 and of females 2.25.

NEW ADVERTISEMENTS.

PLAYER PIANO FOR SALE.—Phone 184-J, State College or write this office care "Piano." 71-6-3t

APARTMENT WANTED.—Apartment or small house wanted by a family of two. Advise Keystone Power Office, Bellefonte. 71-7-1t*

FOR RENT—Dwelling, 116 E. Bishop street, 7 rooms and bath, sleeping porch, large plot of ground, all conveniences. Possession given April 1st. Write Miss Roberta Noll, Cheltenham, Montgomery Co., Pa. 71-7-3t.

PIANO LESSONS—Experienced teacher of piano desires a limited number of pupils, 75 cts per lesson. $6.00 for 10 lessons if paid in advance. Telephone Mrs. J. A. Dunkle, Bellefonte Academy. Bell phone 45. 71-7-tf.

FARM FOR SALE.—60 acre Farm, with 8 room house, barn and outbuildings, all in good condition. Situated in the village of Morrisdale. Electric lights, Bell telephone and Philipsburg water service. Write or inquire of W. L. Chilcote, Morrisdale, Pa. 71-6-3t

EXECUTRIX NOTICE.—The undersigned executrix of the last will and testament of James J. Mitchell, late of College township, Centre county, deceased, hereby notifies all persons knowing themselves indebeted to said estate to make immediate payment of such indebtedness and those having claims to present them, properly authenticated, for settlement.
MRS. MARGARET MITCHELL, Executrix.
71-2-6t* Lemont, Pa.

NOTICE OF PRIVATE SALE OF REAL ESTATE—In Re. Estate of Adie Allen Stevens, late of the Borough of Tyrone, County of Blair, State of Pennsylvania, deceased.

No. 2, O. C. Partition Doc. 1923.

Notice is hereby given that at a term of Orphan's Court to be held at the Court House in Hollidaysburg, Blair County, Pennsylvania, on Monday, March 8, 1926, at the hour of 10.00 o'clock in the forenoon, the undersigned will apply for an order and authority to sell the hereinafter described real estate of the above named decedent, at private sale to Andrew Cisco and Annie Cisco, his wife, of Centre County, Pennsylvania, at and for the agreed price of $7,500.00, on terms of $2,000.00 cash and balance of $5,500.00 payable on or before five years from date secured by a first mortgage upon the premises, with collateral insurance, to wit:

All that certain tract of land situated in Spring Township, Centre County, Pennsylvania, bounded and described as follows: Beginning at stones the Southwest corner of lands formerly of John Hoy, deceased; thence by same and lands of Curtin's North 64½ degrees East 232 perches to stones; thence by lands of David Weaver North 25½ degrees West 60 perches to road leading from Bellefonte to Mill Hall; thence by said road South 60½ degrees West 32 perches; thence by road leading North to Curtin's Forge, North 24 degrees West 36 perches; thence North 16½ degrees West 36 perches; thence South 39 1-2 degrees West 25 perches to stones; thence South 64 1-2 degrees West 186 perches to stones; thence along Hoy's land South 26 degrees East 118 1-3 perches to stones, the place of beginning, containing 163 acres and 52 perches net.

Excepting and reserving thereout a certain lot of ground beginning at corner of lands of John Hoy and road leading to Jacksonville, at stone; thence by lands of Constant Curtin North 22 1-2 degrees West 10 rods to stone; thence by sane South 62 degrees West 8 rods, to stone; thence by Hoy's land South 22 1-2 degrees East 10 rods, to the place of beginning, containing 80 square rods, being lot sold by Constant Curtin to School District of Spring Township, by deed recorded in Center County in Deed Book A, No. 3, Page 214.

Also excepting and reserving thereout a certain tract of land along the Eastern line of said tract fronting 1 1-2 rods on the public road and extending back 4½ rods in a Southern direction, and being in the possession of The Weaver Methodist Church.

Having thereon erected a two story stone and frame dwelling house, and large stone and bank barn, corn cribs and necessary outbuildings.

When and where all parties interested may appear.

LUTHER F. CRAWFORD,
JACOB A. HOFFMAN
Trustees in Partition.

O. H. HEWIT,
Attorney at Law,
Hollidaysburg, Pa.,
Attorney for Petitioners. 71-7-3t.

NEW ADVERTISEMENTS.

FOR SALE.—Confectionery and Ice Cream stand, doing a very good business. Apply at this office. 71-6-3t.

FARMS AND PROPERTY—Wanted Everywhere. 3% Commission. Write for Blank. Smith Farm Agency, 1407 W. York St., Philadelphia, Pa. 70-11-1 yr.

ADMINISTRATOR'S NOTICE.—Letters testamentary on the estate of Isaac D. Miller, late of Bellefonte, Centre Co., deceased, having been granted the undersigned, all persons knowing themselves indebted to said estate are hereby notified to make immediate payment and those having claims, to present them, properly authenticated, for settlement, to

MAURICE E. MILLER
HARRY S. MILLER,
Administrators.
71-2-6t Bellefonte, Pa.

CHARTER NOTICE.—Notice is hereby given that an application will be made to his Excellency, the Governor of the Commonwealth, at Harrisburg, Pennsylvania, on Tuesday, March the 2nd, 1926, for a charter and letters patent to a proposed corporation under the corporate name of the "PENN CENTRE BUILDING AND LOAN ASSOCIATION; the purpose of which corporation is the conducting a Building and Loan Association under the laws relating thereto; the business of said corporation to be transacted at Bellefonte, Pennsylvania.

ORVIS, ZERBY & DALE,
71-5-3- Solicitors.

NOTICE TO SATISFY MORTGAGE.—To W. E. KEEN, STEWART KEEN, F. O. HOSTERMAN, VIRGIE FROHM, MRS. STELLA HETTINGER, MRS. MAUDE SMALLEY, CHARLES STAMM, MAUDE STRUBART, SARAH STRUBART, HEARLD G. STOVER AND CHARLES H. STOVER.

You are hereby notified that L. D. Orndorf has presented his petition to the Court of Common pleas of Centre County praying for leave to pay into Court a certain mortgage recorded in Centre County, in Mortgage Book Volume "Y" at page 88. The amount secured by said mortage is nine hundred and forty-one and 96-100 dollars ($941.96) and the above persons being entitled to receive the same. The hearing upon said petition will be held on the 27th day of February, A. D. 1926, at ten o'clock A. M., at the Court House at Bellefonte. If at that time no cause be shown why the money should not be paid an order will be made directing the payment of the same into Court and the satisfaction of the said mortgage.

ROY WILKINSON,
71-6-3t. Prothonotary.

Fire Insurance
At a Reduced Rate
70-43-6m **J. M. KEICHLINE**

IRA D. GARMAN
JEWELER
101 South Eleventh St.,
PHILADELPHIA.
Have Your Diamonds Reset in Platinum
64-34-tf EXCLUSIVE EMBLEM JEWELRY

Scenic Theatre

PRESENTING THE BETTER CLASS PHOTOPLAY

Weeks-Ahead Program

SATURDAY, FEBRUARY 13:

"CONFESSIONS OF A QUEEN," headed by ALICE TERRY and LEWIS STONE. Debauchery, extravagance, revolution threatened the foundation of their throne. And then her King, dragging himself from the arms of "the other woman," showed in the face of danger his true heroism. The soul of a woman revealed. The intimate story of a love behind a throne and who could put it on any better than these two great picture stars, Lewis Stone and Alice Terry. We hope you won't miss it. Also, a Fox two reel comedy, "A WOMAN OF LETTERS."

MONDAY AND TUESDAY, FEBRUARY 15 AND 16:

"IRISH LUCK," starring none other than our THOMAS MEIGHAN and LOIS WILLARD. Well, here is the picture that Meighan and a big company traveled all the way to Ireland to make and it is all anyone could expect. It is a romantic drama, with a swift-moving plot, suspense, thrills and heart interest. The locale is modern Ireland, chiefly, with interesting shots at "Doublin," the beautiful Lakes of Killarney, historic Ross and Slave castles, Muckross alley; also, several sequences on the S. S. Leviathan in mid-ocean and scenes in modern New York. A Paramount production. Also, Mack Sennett's laugh dispenser, "LAUGHING LADIES."

WEDNESDAY, FEBRUARY 17:

"THUNDER MOUNTAIN," featuring MADGE BELLAMY and LESLIE FENTON. Taken from John Goldwin's stage success, "Howdy Folks." In 8 big reels and a melodrama of the Kentucky hills, in which the hero, influenced by the visiting preacher, attempts through education to put an end to lawlessness, only to be accused himself of murder and threatened with hanging, which is avoided with the aid of the heroine. Also, **Pathe News, Aesop's Fables** and a single reel "EGYPT TODAY.'

THURSDAY, FEBRUARY 18:

"THE LAWFUL CHEATER," featuring CLARA BOW and RAYMOND MCKEE. The story of one girl against a whole gang of criminals. And the lawful cheater cheats the cheaters at their own game. A clever melodrama of the underworld. Also, **Pathe News and Pathe Review.**

FRIDAY, FEBRUARY 19:

A big, double western program, LEFTY FLYNN in "THE NO GUN MAN." Another action-packed adventure, crammed lightning, fast western picture, starring the man with the wonderful personality. And PETE MORRISON in "STAMPEDE THUNDER," one of Pete's fastest pictures. Also, 6th chapter of the greatest serial, "THE GREEN ARCHER."

MOOSE TEMPLE THEATRE.

THIS FRIDAY AND SATURDAY:

"THE LAST OF THE DUANES," featuring TOM MIX and "Toney," the wonder horse. Here you find Tom in his greatest role as the last of a hardy, fearless race who takes the many notched gun of his father and goes out to meet his bitterest enemy, who had accused him of cowardice. Also, Mack Sennett comedy, "MADAM SANS JANE."

TUESDAY AND WEDNESDAY, FEBRUARY 23 AND 24:

"THREE FACES EAST." Benefit of the American Legion, and one of the greatest pictures of the coming year. Watch for further announcements, you'll know it's coming.

Better Buy Shoes Now

Better look your Shoes over today, then pay us a visit. It will pay you. Those Rubbers and Arctics you are wearing now will have to come off shortly.

Baby Shoes, White Kid
First Steps, 2-tone, black white, sizes 1-8
49 cts.

Childrens Rubbers
85c values, all sizes 11 to 2—Saturday Only
49 cts.

White Wool Hose
for mens outdoors
29 cts.

Ladies Lace Shoes
brown kid, military heel all sizes
49 cts.

Ladies Rubber Sandals
all sizes—first quality
19 cts.

300 Pairs Ladies Oxfords and Pumps
brown, patent leather and some two tones —all sizes
98 cts.

Bear Brand Hose
nationally advertised at 35 cts—Special at
19 cts.

Boys Knee Boots
red or black—first quality rubber guaranteed
$2.29

Mens Work Shoes
while they last—Scout Shoes and other makes
$1.49

Ladies Rubbers
for high heels and low heels, all sizes (Saturday Only)
49 cts.

Ladies Cotton Ribbed Hose
double heel and toe —75 ct. values, now
39 cts.

Mens Wool Hose
heavy reinforced toe and heel—our price
29 cts.

200 Pairs Mens Shoes and Oxfords
black, brown, patent leather—all sizes
98 cts.

Open Wednesday and Saturday Evenings

Formerly Yeager Shoe Store

Reasonable Refunds and Exchanges Made

Bush Arcade.....West High St., Bellefonte, Pa.