

Two Very Good Bouts at Wednesday Nights' Exhibition.

The second boxing exhibition staged by the Bellefonte Amusement association, at the Moose Temple theatre, Wednesday, drew a small crowd and turned out to be a much more interesting contest than the first.

The opener was a four round bout between K. O. Duncan, of Steelton, and Young McGee, of Sharon, bantamweights. The boys gave a very fair account of themselves and they went the limit of rounds; Duncan having been given the decision on aggressiveness.

The second bout between Young McCoy, of Sunbury, and Sol Blum, of Lewistown, started off as though it might result in something, but lasted less than a half minute into the second when Blum caught McCoy with a straight right to the jaw and he went down for the count. He was still on the floor when the contestants for the third bout appeared at the ringside.

The third bout was scheduled for six rounds between Roy Davis, of Sunbury, and Battling Wilson, of Johnstown. Neither one of the boys showed much science but they were willing to fight and the first had scarcely gone a minute until Wilson caught Davis with a left swing and sent him to the floor for the count of three. He was groggy when he got up and rushed in to a clinch to save himself until he could clear up. From that to the bell they fought viciously. The second round had gone scarcely a minute when Wilson landed a right and left to the head that had Davis ripe for a K. O. but he fell into a clinch and was fouled by Wilson. The decision was given to Davis on the foul.

The windup was between Kid Lavang, of Sunbury, and Fighting Lawson, of Philadelphia. It was scheduled for eight rounds and went the limit with Lavang always in the lead. He had Lawson very groggy at the bell on the first and the bell on the eighth undoubtedly saved him from a knock out. Lavang is really the only fighter who showed any class in the entire contest. He seemed almost as fresh at the finish as at the start and could probably have finished his man easily had it not been for Lawson's peculiar style; keeping his head so low that there was little chance to get to his jaw. Lawson took considerable punishment gamely, however.

The battle-royal, with Fred Johnson, Leaman Lyons, Henry Gross and Harry Turney, all blindfolded, was the real fun card. The boys were given gloves for both hands this time and "haymakers" were flying in all directions. Any one of them would have sent all the real fighters down for the count at the same time, but luckily none landed. It was a great bout.

Notable Violinist to Play in Bellefonte

Through the efforts of the Brooks-Doll post of the American Legion Jules Falk, one of the few living notable violinists, will give a recital here on Thursday evening, May 14th. Falk is a player of superior artistic resource. His work is characterized by remarkable tone and all pervading refinement and taste.

His Bellefonte engagement is for one night only at the Moose Temple theatre. Seats will be \$1.00.

CENTRE HALL.

Great was the excitement caused by Sunday's cyclone in Pennsylvania. The roads were filled with cars going to and from the various wrecked buildings.

The entire community was greatly shocked on Monday afternoon, when it was made known that "Billy" Smith had suddenly dropped over dead in the yard.

On Monday Mr. B. D. Brislin returned from Hartford, Conn., where he spent Easter with his daughters, Mrs. Beulah Bohn and Mrs. Roxanna Robertson.

Mrs. J. F. Kramer, who had been at the home of her brother, Reuben Garis, near Greensburg, returned to her home on Friday, bringing her year old nephew with her.

J. D. Meyer, of Tyrone, accompanied by his mother and cousin, Mrs. Jenkins, made a trip to Lewistown on Tuesday, to take Mrs. Jenkins' mother, Mrs. Amanda Lukenbach, to her daughter's home. On their return they stopped in Centre Hall for a short time.

Ground Beautifying.

Hardy plantings give permanent effects, and will grow more beautiful each season. Some bedding plants and annuals may be used also with effect, but where we are planting our own grounds for our home for an indefinite period we can get far better results if we use mostly hardy trees, shrubs and plants for our general planting. We need not plant all at once, but we can plan for the whole and work to our plan as we may. It takes years to obtain the full effect of some kinds of plants and these should be planted first, but we can use temporary plantings to help out in the mean time. There are a good many fine plants that can be made very effective on short notice, and even a good showing may be made with annuals from seeds in one summer. These quick effects are especially valuable for those occupying their homes but temporarily.—Successful Farming.

Census Taker—And how old are you, madam?
The Lady—I've seen 25 summers.
Census Taker—And how long have you been blind?

—The cross-word puzzle put the quietus on Mah Jong.

Church Services Next Sunday

BOALSBURG REFORMED.
Services for Sunday, April 26
Boalsburg—Preaching services, 10:30 a. m.; Sunday school 9 a. m.; Christian Endeavor 7:30 p. m.
Pleasant Gap—Sunday school 9:30 a. m.
Shiloh—Sunday school 9:30 a. m.
W. J. Wagner, Pastor.

BOALSBURG REFORMED.
Boalsburg—Church school, 9:15 a. m. Catechetical class, 7 p. m.
Pine Hall—Preparatory service, Friday, 8 p. m. Church school 9:30 a. m. Holy Communion, 10:30 a. m.
Pine Grove Mills—Public worship, 2:30 p. m.
Rev. W. W. Moyer, Pastor.

ST. JOHN'S REFORMED CHURCH.
Services next Sunday morning at 10:45 and evening at 7:30. Sunday school at 9:30 a. m. and union C. E. meeting at 6:45 p. m.
Ambrose M. Schmidt, D. D. Pastor.

Real Estate Transfers.

Cathryn Bickert, et bar, to Lydia W. Resides, tract in Spring township; \$1.

Adam Heckman, et ux, to Arthur Holderman, tract in Potter township; \$4,500.

Warren M. Bierly, et ux, to W. C. Bressler, tract in Miles township; \$500.

Gross P. Allison, et ux, to W. M. Duck, tract in Millheim; \$1.

John L. Holmes, et al, to Arthur L. Loesch, tract in Ferguson township; \$300.

Benjamin Cohn, et ux, to The Independent Oil Co., Inc., tract in Centre county and others; \$1.

Edward A. Brown Jr., to William J. Lambert, et ux, tract in Bellefonte; \$1.

James C. Furst, Exr., to Thomas Morgan, et ux, tract in Bellefonte; \$250.

James C. Furst, Exr., to Herbert Auman, et ux, tract in Bellefonte; \$250.

H. H. Longwell, et ux, to Hugh Morrow, tract in Centre Hall; \$5,000.

Charles F. Schad, et al, to Bessie R. Thomas, tract in Bellefonte; \$400.

Lehigh Valley Coal Co., to Steve Beremp, et ux, tract in Snow Shoe township; \$1.

Henry E. Beck, et ux, to John F. Spangler, tract in Miles township; \$1.

Marriage Licenses.

Paul E. Seymour, Lock Haven, and Celia A. Spangler, Blanchard.

Charles E. Gotschall and Mary J. Eboch, Phillipsburg.

Henry W. Sweely, Millheim, and Mamie C. Keister, Lamar.

Navigation Opens on Lake Erie.

The steamers of the C. & B. Line will commence to operate daily between Cleveland and Buffalo on Tuesday, April 28th. These steamers will leave Cleveland and Buffalo every night at 9:00 (Eastern standard time), arriving at opposite termini of the line at 7:00 the following morning. Reduced automobile rates will be in effect this season and many tourists are already arranging their itineraries so as to include this delightful night's ride on Lake Erie.

Political Announcements.

I am a candidate for President Judge of the Court of Common Pleas, subject to the decision of the Democratic voters at the primaries, Tuesday, September 15th. Should I be nominated and elected, I will bring to the office an experience in the trial of causes and in the general practice of law in our local and appellate courts, of more than thirty-three years; and an administration conducted with fidelity, economy and to the best of my ability. Your support and influence in my behalf will be much appreciated.
NEWTON B. SPANGLER.

NEW ADVERTISEMENTS.

GUERNSEY COW FOR SALE.—Good young Guernsey cow, splendid milker. Will be sold cheap. Inquire of Dominic Presto, at Garbrick ice property, Coleville. 70-17-3t

NOTICE is hereby given that on or before Wednesday, June 10th, 1925, the undersigned will make application to the State Board of Law Examiners to be examined on July 1st and 2nd, 1925, for admission to the Supreme Court.

EDWARD J. THOMPSON, Pa.
(A registered student at law in the office of the Law School of the University of Pennsylvania.) 70-17-4t

Condensed Report of the Condition of the First National Bank of Bellefonte, Pa., at the close of business April 6, 1925.

ASSETS

Loans and Investments	\$1,687,247.04
U. S. Bonds	277,000.00
Real Estate	80,000.00
Cash and Reserve	278,283.77
	2,322,530.81

LIABILITIES

Capital	\$ 125,000.00
Surplus and Profit	262,013.05
Circulation	98,200.00
Deposits	1,837,317.76
	2,322,530.81

NEW ADVERTISEMENTS.

WOODSMEN WANTED.—To cut, stock, and saw lumber, near Fillmore, Pa., in Buffalo Run valley. Steady work for more than one year. Write or phone to RALPH A. SMITH, Tyrone, Pa. 70-16-3t

WANTED.—Fresh laid brown eggs, packed properly in good crates. We pay one cent above top New York quotations and do not charge any commission. Reference First National Bank of Amityville, Amityville, L. I. Write for shipping instructions to Amityville Creamery, Inc., 150 Nassau St. New York City. 70-17-3t

EXECUTOR'S NOTICE.—Letters testamentary upon the estate of Harry Baum, late of Bellefonte borough, deceased, having been granted to the undersigned, all persons knowing themselves indebted to said estate are requested to make prompt payment, and those having claims against the same must present them, duly authenticated, for settlement.
SIMEON BAUM, Executor, Bellefonte, Pa. 70-17-6t

ORVIS & ZERBY, Attorneys. Bellefonte, Pa. 70-17-6t

TO WHOM IT MAY CONCERN.—Automobile Certificates 75001 to 75025 inclusive of the Bellefonte, Pennsylvania Agency of this Company, have been mislaid, lost, destroyed or stolen. The office of M. Keichline and this is to notify any person or persons holding the above certificates that same are void and of no effect.

NORTHWESTERN NATIONAL INS. CO. J. M. Keichline, Agent, Bellefonte, Pennsylvania. 70-17-3t

DISSOLUTION OF PARTNERSHIP.—Notice is hereby given that the partnership between C. F. Croyle and W. G. Croyle was dissolved on the 10th day of April, 1925, so far as relates to the said C. F. Croyle. All debts due to the said partnership are to be paid to W. G. Croyle and those due from the same discharged by him at Snow Shoe, where the business will be conducted by the said W. G. Croyle at Snow Shoe Borough and Snow Shoe Township.
C. F. CROYLE
W. G. CROYLE.

ADMINISTRATOR'S NOTICE.—Letters of administration having been granted to the undersigned for the estate of Mabel S. Davidson, late of Halfmoon township, deceased, all persons knowing themselves indebted to said estate are requested to make prompt payment, and those having claims against the same must present them, duly authenticated, for settlement.
WILLIS G. DAVIDSON, Administrator, Warriorsmark, R. F. D. W. Harrison Walker, Attorney. 70-14-6t

CHARTER NOTICE.—Notice is hereby given that an application will be made to his Excellency, the Governor of the Commonwealth, on Tuesday, May 12th, 1925, under the act of Assembly of the Commonwealth of Pennsylvania, entitled "An Act to provide for the incorporation and regulation of certain corporations," approved April 29th, 1874, and the supplements thereto, for the charter of an intended corporation to be known as "CLINTON MOSHANNON COAL COMPANY," the character and object of which is to mine, sell and buy coal, and for some purposes to have, possess, and enjoy all the rights, benefits and privileges of the said Act of Assembly and its supplements.
ORVIS & ZERBY, Solicitors. 70-16-2t

SHERIFF'S SALE.—By virtue of a writ of Fieri Facias, issued out of the Court of Common Pleas of Centre County, Pennsylvania, and to me directed, there will be exposed to public sale at the Court House, in the borough of Bellefonte, Pennsylvania, on SATURDAY, May 16th, 1925, at 1:30 p. m., the following described real estate to wit: All those certain tenements, tenements and tracts of land situate in Taylor township, Centre county, Pennsylvania, bounded and described as follows, viz:—

The First Thereof. Beginning at a post on line of land now owned by the said Mary Bean, thence North 13 1/2 degrees East 8 perches to post; thence further by land of said Mary Bean North 41 degrees West 12 1/2 perches to post; thence by same land North 65 degrees West 11 1/2 perches to post; thence by same land North 87 degrees West 12 perches to post on line of D. H. Bean; thence South 50 1/2 degrees East 40 perches to the place of beginning. Containing 10 acres and 71 perches, net measure.

The Second Thereof. Beginning at a post South-east corner of Mary L. Cowher's lands; thence by land of D. H. Bean North 49 degrees East 40 perches to post; thence by same lands North 41 1/2 degrees West 26 1/2 perches to post; thence North 44 degrees East 41 1/2 perches to post; thence by lands of John W. Bean North 51 degrees West 35 1/2 perches to post; thence by same lands South 38 degrees West 31 1/2 perches to post; thence by lands of Mary L. Cowher South 55 1/2 degrees East 52 perches to the place of beginning. Containing 21 acres and 111 perches, net measure.

The Third Thereof. Beginning at a post, thence South by lands of James F. Goss 49 1/2 degrees East 37 1/2 perches to stones; thence by land of John Seibsen North 60 degrees East 40 1/2 perches to post; thence by land of John C. Marks North 52 1/2 degrees West 52 perches to post; thence by land of George Beck with South 39 1/2 degrees West 31 1/2 perches to a post the place of beginning. Containing ten acres and 76 perches.

And all other real estate contiguous to the above described tracts of land belonging to the defendants named.

Said, levied upon, taken in execution and to be sold as the property of Anna M. Nearhoff and J. C. Marks, Sr., defendants, with notice to J. C. Marks as terre tenant.

Terms of Sale: No deed will be acknowledged until the purchase money is paid in full.

E. R. TAYLOR, Sheriff, Bellefonte, Pa. April 29th, 1925. 70-17-3t

—Subscribe for the "Watchman."

NEW ADVERTISEMENTS.

FOR RENT.—Apartment in Petrikia Hall. Five rooms and bath. Apply to Miss Mary Miles Blanchard, Bellefonte.

NOTICE.—NEW YORK, PITTSBURGH & CHICAGO RAILROAD hereby gives notice that on the 30th day of March, 1925, it filed with the Interstate Commerce Commission at Washington, D. C., its application for a certificate that the present and future public convenience and necessity require the construction by it of a line of railroad extending from Allegheny City to Easton, a distance of 283 miles, with two (2) branch lines, one known as the Brush Creek and Crows Run Branch extending from a connection with the main line at Allegheny City in a northwesterly direction to North Sewickley, 31 miles, and the other extending from a connection with the main line at Pittsburgh Junction in a westerly direction into the industrial section of the city of Pittsburgh, 30 miles. The total mileage proposed to be constructed is 344 miles, in Beaver, Butler, Allegheny, Westmoreland, Armstrong, Indiana, Clearfield, Centre, Blair, Mifflin, Union, Snyder, Northumberland, Schuylkill, Lehigh and Northampton Counties, Pennsylvania.

NEW YORK, PITTSBURGH & CHICAGO RAILROAD. By F. A. MOLITOR, President. 70-15-3t

NEW ADVERTISEMENTS.

FARMS AND PROPERTY.—Wanted Everywhere. 3% Commission. Write for Blank. Smith Farm Agency, 1407 W. York St., Philadelphia, Pa. 70-11-1 yr.

Hot Springs in Bellefonte SULPHUR VAPOR BATHS

Awarded Gold Medal and International Diploma as most perfect bath in the world. A real Hot Springs right here in Bellefonte, where you can get the same, if not better, results than at any of the famous watering places of the United States Sulphur Vapor Baths are now being recommended by many of the leading physicians of the country.

We Invite Investigation

ROBERTA BUCHER AND JOHN T. SEAGERT Managers. 70-8-4t

—Get your job work done here.

You May Win \$1,500

If you are able to make the most words out of the letters contained in the words "TOILET NECESSITIES." A total of \$3,000 IN CASH prizes will be awarded to competitors in this GREAT WORLD-BUILDING CONTEST. Send stamp for circular and rules. Address, Sheffield Laboratories, Dept. 22, Aurora, Illinois. 70-14-16

IRA D. GARMAN JEWELER
161 South Eleventh St., PHILADELPHIA.
Have Your Diamonds Reset in Platinum
64-84-4t EXCLUSIVE EMBLEM JEWELRY

Fire Insurance

on Automobiles, Dwellings, Barns, Stores, Churches and Merchandise
At a Reduced Rate

70-10-12t* **J. M. KEICHLINE**

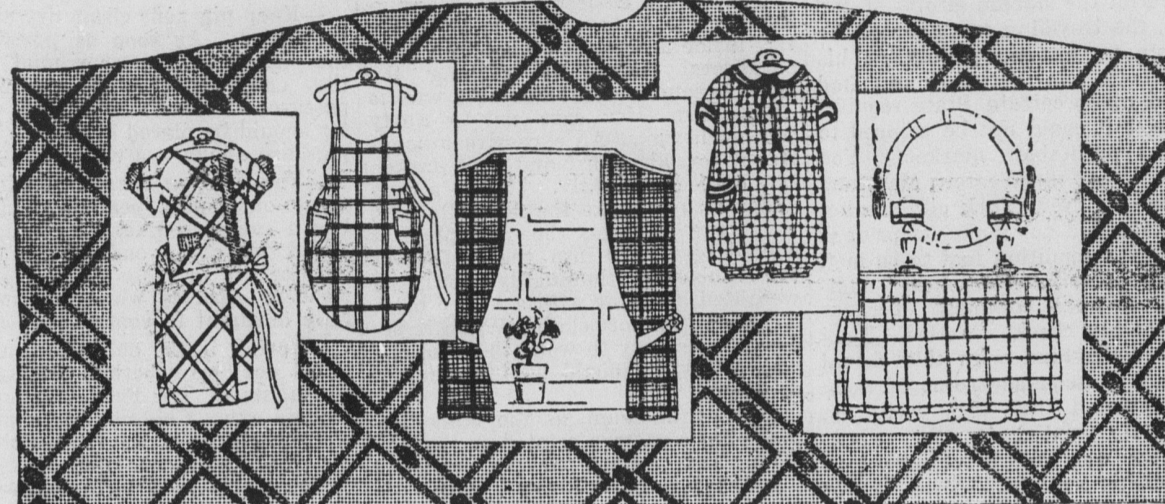

The Romance of Gingham

Some fabrics come and go. But gingham, having twined itself about our hearts long, long ago, remains supreme, the fabric of a dozen uses. It is as old as we are yet as young, in its gay new 1925 designs, as the tiny child its plaided perkiness adorns. This is Gingham Week—when prices are lowest and assortments largest.

At kitchen windows let Gingham curtains flutter gayly in the summer breeze, shyly beckoning with its blue checks the first golden patches of summer sunlight.

And on your children Gingham frocks and suits look always neat and trim. You may choose them in patterns that dance and sing almost like the little folks decked in them.

For slip covers on porch and bedroom furniture use Gingham. Its crisp folds and sunny colors will lend a bit more cheer even to sunny days.

Hazel & Co.



George E. Wintz's Famous Beauty Models of 1925. See them at Moose Temple Theatre April 28th.