

TELEPHONE COMPANY TO SPEND MILLIONS FOR IMPROVEMENTS.

The Bell Telephone company of Pennsylvania has estimated that approximately \$31,000,000 will be spent to provide extensions to telephone plants in Pennsylvania during 1925.

This is more than three times the amount spent in 1920 when the aftermath of the war with the renewing of normal conditions required much additional equipment. Next year's program will affect every town in the territory and at some time in the year telephone linemen or other workers will be in every part of the State to add to the far-reaching net work of wires already in place.

It is estimated that 220,000 new telephones will be installed during the year, an average of 750 for each working day. The net increase in telephones for the year will be 70,000.

The telephones already in service with the new telephones to be added will handle an estimated number of 4,500,000 local connections daily and around 60,000,000 toll and long-distance calls throughout the year.

A large part of the extensive program is the additions to pole lines, outside wires and conduit system. This equipment grouped together is called in telephone parlance "outside plant."

The budget for "outside plant" extensions alone carries an appropriation of \$10,000,000. Over half of this expenditure will be for cable construction in underground conduits and on pole lines. Enough wire will be laid in these cables in 1925 to provide a telephone circuit of two wires from the earth to the moon. Bare and insulated wires strung on poles in the less congested areas during the coming year would be more than sufficient to run eleven single circuits between Philadelphia and San Francisco.

Underground conduit which will be laid during the next twelve months would form a single duct from Reading to Chicago. New telephone poles for the additional wire and for replacing old poles represents a very material portion of the year's outlay. If used as a single new pole line, these new poles would reach from Philadelphia to Madison, Wisconsin.

Nearly \$3,000,000 will be spent in new building construction. The completion of eight new buildings and major additions to two of the present structures will enlarge the veritable city of buildings which are used by the telephone company in this district.

In the words of one of the telephone officials the program "attempts to be both conservative and progressive, conservative in that it adds plant only where and when needed and progressive in that it attempts to look ahead to the future with a broad, clear vision."

Telephone officials are looking ahead to a year of general business prosperity.

Telephone officials are looking ahead to a year of general business prosperity.

Telephone officials are looking ahead to a year of general business prosperity.

Weak Eyes? Camphor

If you have weak, aching eyes try simple camphor, witchhazel, hydrastis, etc., as mixed in Lavoptie eye wash. One small bottle helps any case weak, strained or sore eyes. Aluminum eye cup free. Runkle's Drug Store.

Caldwell & Son BELLEFONTE, PA. Plumbing and Heating

By Hot Water Vapor Steam Pipeless Furnaces

Full Line of Pipe and Fittings AND MILL SUPPLIES ALL SIZES OF Terra Cotta Pipe and Fittings Estimates Cheerfully and Promptly Furnished.

Buy at Home

We pay taxes here and contribute to every public movement. And we sell Groceries that are as good as you can get anywhere.

City Cash Grocery

In Ordering Bread Don't forget to enrich your table with our other baked goods that lend variety and deliciousness to your meals at little expense.

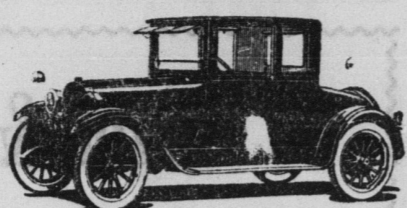

Dodge Bros. Motor Cars Graham Bros. Trucks Hockman's Garage

...The... Center Oil and Gas Co Distributors of Products

Bottom Bros. The EXIDE Battery Service Station Automobile Accessories, Radios and Supplies and Electrical Contractors Bottom Bros.

GALAIDA'S SANITARY Fish and Oyster Market Bush Arcade—Both Phones Fish, Oysters and Dressed Poultry at All Times. Bell Telephone 82 M

UNBREAKABLE Can't Break, Crack or Leak A Le Boeuf Fountain Pen is Guaranteed Unbreakable Come in and Try to Break One The Mott Drug Co

Hunter's Book Store All Standard Lines Eaton's and Craine's Papers Blair Tablets Carter's and Stafford's Inks Dennison Goods Eversharp and Conklin Pencils Conklin and Moore Pens

IT'S REAL SATISFACTION B A L L O O N S We Invite you to drive it over any Mountain you suggest. PENN STATE AUTO CO.

DON'T BUY FROM The Potter-Hoy Hdw. Co. Unless you want Real Quality and Satisfaction for Your Money.

Before You Buy Any LUMBER, FLOORING, FINISH, SASH, DOORS, MILL WORK Get Shope's Prices Bell 46 W United

Bellefonte Lumber Co MILL WORK SHINGLES BUILDING SUPPLIES ROUGH LUMBER LATH Bellefonte Lumber Co

Licensed Agencies for Hoosier Kitchen Cabinets and Globe-Wernicke Book Cases W. R. Brachbill Spring St. Bellefonte, Pa.

They Say they Know—that The Variety Shop China and Toy Departments are the Best in Centre County. Kom and C what U think. G. R. SPIGELMYER & CO.

M. R. JOHNSON Marble and Granite CEMETERY WORK of every description

Before You Vote BE SURE TO READ THIS We have nominated as our leaders the MODERN GLENWOOD STOVE W. W. Lawrence & Co's READY MIXED PAINTS, Val-spar Varnishes, Enamels and Stains, H. P. SCHAEFFER, Hardware

COAL! Our careful selection has enabled us to sell and deliver at any time the Best Grade of Coal mined in Centre county. Centre Co. Fuel & B'ldg Sup. Co NATHAN KOFFMAN, Prop.

Knisely's Market Clean and Up-to-Date FISH OYSTERS BUTTER EGGS SMOKED MEATS West High Street

Lyon & Co Lyon & Co We specialize in Ladies, Misses and Children's Ready-to-Wear Come and see our Blankets and Comfortables Visit our store before you do your Winter buying. It will be a Big Saving to you. LYON & CO.

Bellefonte Filling Station and Rest Room A Service Station for Impatient Motorists GREASES OILS GAS Confectionery Tobacco Oil Changed Free FRANK SASSERMAN, Prop.

Russ-Bell's Sodas, Ice Cream, Candy Martha Washington CANDIES Old Time Home Made

Headache may come from the eyes Try Casebeer Registered Optometrist

DEAD TOWN VERY SELDOM RECOVERS

Community That Is Not Prosperous Cannot Attract New Residents.

IS LIKE BIG CORPORATION

People Are Stockholders and When They Spend Their Money Away From Home They Deplete Its Capital.

(Copyright.) There is nothing sadder than a dead town. Try as hard as it may to conceal the facts, the truth is written all over it so that he who runs may read. No camouflage of bluff and bluster can conceal the true situation from anyone who comes within the limits of the community. A dead town is dead and that's all there is to it.

The worst of it is that once a town dies it stays dead. There have been exceptional cases in which dead towns have been revived, have taken on new life and prospered, but these are merely the exceptions that prove the rule. The fact that a town can seldom "come back" is easily explained. The growing and prosperous town today is the one that can attract new residents and new capital. It is one that can offer attractive inducements for the location of new industries. The dead town offers no attraction to outside capital. A man looking for a place to launch a new business or a new location for an old industry, is not going to pick out a dead town. He is going to select a town in which money is plentiful, a town whose business men are progressive and whose residents, as a whole, are prosperous and contented. There are too many live and thriving towns in the world for a man to risk his future in one that is dead. This is the reason that a town, once dead, almost always remains dead.

Town Like Corporation. There is just one thing, ordinarily, that kills a town in the first place and that is a lack of money. A town is just like a corporation and the money possessed by its inhabitants is its capital. If this capital is depleted the town will fall just as the corporation, whose capital is depleted through poor management or other causes, fails. And just as the corporation which has once failed can seldom retrieve its lost fortunes, the town which has failed cannot often "come back."

The capital of a community is depleted when its money is spent away from home in a way that brings no return benefit to the community. It takes no great amount of thought to be able to realize that the town, like the individual, cannot last long if it is paying out more money than it takes in. That does not mean that a prosperous town is one in which the people do not spend any money. On the contrary, a prosperous town is one in which the people do spend money but it is one in which they spend the money at home. As long as the money is spent at home, the town gains by having it kept in circulation, either by being sent to the mail, order houses or by shopping trips to other cities, the town's capital is impaired to that extent and if enough money is spent away from home in that way, the town collapses and virtually goes into bankruptcy just as does the corporation which dissipates its capital.

The people of a community are apt to overlook the fact that they are stockholders in their town and that their fortunes are bound up with those of the community as a whole. They do not realize that if their town falls they will fall with it. They—or many of them at least—send their money away to the mail order houses in the great cities, without realizing that they are impairing the capital of their own corporation and that if enough of them pursue that course they will force their corporation into certain bankruptcy.

Merchants Not Only Ones Hurt. Many customers of mail order houses say that they are under no obligation to trade with their home merchants and this may be true. They overlook that fact that the business men of a town do much for their community and are entitled, in return for what they do, to the support of the people in the community, but leaving this out of consideration, they overlook the fact that they are bringing about their own downfall when they drain their town of its money—its capital.

The home merchant will not be the only one that will be hurt when the town "goes broke." The merchant can reduce his stock and cut down his expenses and get along some way or he can sell out and move to some other town which has not been so blind to its own welfare. It is the great body of the people of the community including all those who have sent their money away to other cities instead of spending it at home, that suffers most when the hard times come.

The time for all the people to pull together for a live town is while the town is still live and not after it is dead, for when a town dies it is a long time dead—if not forever.

Learn His Faults. A man never realizes how many faults he has until he gets married—then his wife tells him.

The Best at Less in Pianos Radios Phonographs HARTER'S MUSIC STORE 18 N. Allegheny St.

Sam Says Fixit S. H. POORMAN'S GARAGE BELLEFONTE, PA.

Your Satisfaction IS OUR RECORD FOR SERVICE That Good GULF Gasoline on the edge of town, on the State College road. EDGEFONTS FILLING STATION and REST ROOM BOND C. WHITE, Prop.

The Scenic Moose Temple Theatre Good PICTURES SHOWS

Have You Been getting everything that's coming to you when buying groceries We give you Service and Good Groceries at Right Prices THOMAS S. HAZEL DEALER IN Staple and Fancy Groceries

\$1.75 \$1.75 Ladies' Silk Hose (Guaranteed) We will give a new pair free for any pair that shows a runner in the leg or a hole in the heel or toe. Yeager's Shoe Store

BEEZERS GARAGE STUDEBAKER International Trucks See the "Duplex" Car GEO. A. BEEZER

TRADE MARK Serv-us BRAND REGISTERED G. F. Musser Co WHOLESALE GROCERS

FRANK M. MAYER Manufacturer of Snow-flake and White-lily FLOUR We carry a large stock of All Kinds of Feed in both our Mills. We are always in the market for Grain. Bellefonte Mill Roopsburg Mill

Was Never in Business in Any Other Town Wion Garage New Location...W. Bishop St. BELLEFONTE

Bring Health and Happiness to your home with a convenient "Heatmore" Pipeless Furnace

CLEAN AND SANITARY Saves Fuel Saves Work Extra Heavy Castings Deep Cup Joints Revolving Cinder Crushing Grates Properly installed in your Home at a price that will surprise you. Carload buying gives us this advantage. A few remain unsold of the carload. Place your order now and save some real money. Bellefonte Hardware Co.

Montgomery & Co BELLEFONTE, PA. Genuine ENGLISH BROAD CLOTH SHIRTS Specially Priced \$2.45 Blue — Tan — White — Gray

Flexible Flyer Sleds claimed by all boys and girls the only perfect steering coaster sled made— A Few Left at Reduced Prices Olewine's Hardware

The Talk of the Town! Selby's and Just Wrights Arch Support Shoes FOR MEN AND WOMEN Mingle's Shoe Store

Kissel's Meat Market is in on the Buy at Home Campaign because it offers such Choice Meats at the Right Prices that there is no reason for anybody buying elsewhere.

Fruits Vegetables EVERYTHING IN SEASON EVERYTHING OF THE BEST Carpeneto's

Buy in Centre County Buy from whom you please BUT Buy in Centre County Hazel & Company

.... THE Bon Mot EVERYTHING THAT IT'S NAME IMPLIES

Schlow's Quality Shop Offers you Many Opportunities in Quality and Service that you can't get by buying abroad