

EAGLE SHIRTS
EAGLE SHIRTINGS



QUIT TAKING CHANCES

WHEN you switch from one shirt make to another you get appearance one time, wear another, fit a third. Get complete satisfaction every time you buy. Try an Eagle Shirt. Notice the smartness of the pattern, the beauty of the fabric, the fine stitching, the way it sits across the shoulders, its freedom and extra length, the shirt-long center-plait, the six buttons.

You'll get these same things every time you buy Eagle Shirts. Besides, you can get the same fabric if you wish, by repeating the Eagle fabric name in the label.

SILK CLOTHS
at \$3.50

Montgomery and Co.
BELLEFONTE - STATE COLLEGE

BUY EAGLE SHIRTS BY THE FABRIC NAME IN THE LABEL

Interesting Items of Bellefonte Y.

The Y. M. C. A. junior group contests for boys from 10 to 13 years has been organized with some forty members. These have been divided into four groups named for universities, as Penn, captained by Alan Katz; State, by Mallory Knisely; Harvard, by Norris Larimer, and Yale, by Donald Conrad. These teams will have contests twice a week for eight weeks, at the close of each physical educational class period, in such sports as relay races, basket ball, baseball, volleyball, high and low jumping. The standing of the teams to date is as follows: Penn, 15 points; Yale, 10; State, 10; Harvard, 5.

The Y basket ball team has begun a

season of hard training under director Mentzer. The squad includes Clemson, Thompson, Herman, Kline, Lyons, McClure and Noll, all old players and most of whom were captains on college and school teams. Efforts are now being made to arrange a schedule which will include games with teams in the leading towns in the central part of the State. Junior and student teams have also begun practice and

basket ball promises to be the leading winter sport.

The bowling committee is busy lining up the different teams for the bowling league. The alleys have been entirely overhauled by experts at an expense of over \$400, and are now in good shape. The schedule of league games will be made up next week and the season will open on or about November 15th.

—Subscribe for the "Watchman."

NEW ADVERTISEMENTS.

FOR SALE.—A desirable home in Unionville, residence of the late Dr. E. A. Russell. For terms call on or address M. ALICE W. GRIEST, Fleming Postoffice, Pa. 67-37-1f

EXECUTOR'S NOTICE.—Letters testamentary on the estate of L. Olin Meeck, late of Bellefonte borough, deceased, having been granted to the undersigned, all persons knowing themselves indebted to said estate are requested to make prompt payment, and those having claims against the same must present them, duly authenticated, for settlement. GEORGE R. MEEK, Bellefonte, W. S. GLENN, State College, R. H. MEEK, Avis, Executors. 67-30-6t

IRA D. GARMAN
JEWELER
101 South Eleventh St.,
PHILADELPHIA.

Have Your Diamonds Reset in Platinum
64-34-1f EXCLUSIVE EMBLEM JEWELRY

NEW ADVERTISEMENTS.

WANTED.—Laborers for Construction work at 40c. per hour, ten hours per day. Good long job. THE VISCOSE COMPANY, Lewisistown, Penna. 67-43-2m

WANTED.—Twenty more ladies in our factory. Easy, sitting work. Short days. Good wages. From \$7.50 per week up, while learning. BELLEFONTE SHIRT CO. 67-43-31*

EXECUTOR'S NOTICE.—Estate of William M. Allison, late of the township of Gregg, in the County of Centre and State of Pennsylvania, deceased. Letters testamentary in the above estate having been issued to the undersigned by the Register of Wills in and for the said County of Centre, all persons having claims or demands against the estate of the said decedent are requested to make known the same and all persons indebted to the said decedent are requested to make payment thereof without delay, to ANNA MABEL ALLISON, HARRY M. ALLISON, Executors, Spring Mills, Pa. 67-30-6t

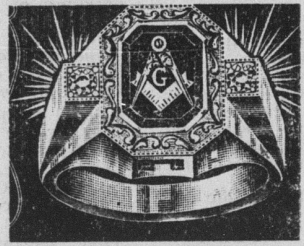

2 Genuine Diamonds

Solid gold, 14k white gold top, genuine Hope ruby Gent's Ring, with any initial or letter or Lodge emblem for

\$25.00

A WONDERFUL CHRISTMAS GIFT

Made to Order Only Get Your Requisition in Early

F. P. Blair & Son,

Jewelers and Optometrists
Bellefonte, Pa.

64-22-1f

OPERA HOUSE MONDAY NIGHT Nov. 6

Note—This will be the only performance of Grand Opera here this season

METROPOLITAN OPERATIC ASSOC.
presents

Verdi's Beautiful Opera



THE FINEST SINGING CHORUS IN AMERICA

AND THE COMPANY'S OWN ORCHESTRA

Prices: Lower Floor 1.50. Best Seats \$2.00. Balcony \$1.00 and \$1.50
Gallery 50c.

Mail Orders Now

Seats Now Selling

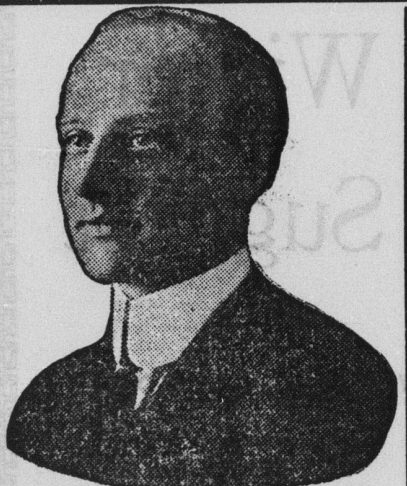

Dr. Louis Dammers
Philadelphia Eyesight Specialist
ONE DAY ONLY

HOWARD

Mrs. John Baney's Residence
Thurs., Nov. 9th 1922
Office hours from 9 a. m. to 4 p. m.

CENTRE HALL

Centre Hall Hotel Parlors
Fri., Nov. 10th, 1922
Office Hours 8 a. m. to 3 p. m.

BELLEFONTE

Garman Hotel Parlors
Tues., Sept. 19th, 1922
Office Hours 8 a. m. to 12 m.

MY SPECIAL OFFER

I offer you a perfect fitting pair of glasses, including my scientific eye examination, special ground lenses, latest style shell eye glasses or spectacles and an elegant case at the special low price of \$3.00 Complete This Visit Only

Twenty-five styles to select from. Latest styles in Shell Eyeglasses and Spectacles.

Dr. Louis Dammers
1017 Walnut St. PHILA., PA.

MANY persons make money.
A few save a portion of it.
What part of the dollar are you saving?

Some day you may need a sum of money. It may be the chance of your life offers. Do you know that we pay you to get ready for such a chance.

The First National Bank

61-46 Bellefonte, Pa.

Savory Roasters

This justly celebrated Utensil has been tested and approved by the Good Housekeeping Institute and in more than two million American homes. Aluminum, Granite, Steel, ranging in price from 60 cents to \$5.00

Community Silverware—Fifty year replacement guarantee

Tudor Plate

A new product of Oneida Community with a twenty year Service Replacement Guarantee.

FINE LINE OF CARVING SETS

Our China Department is thoroughly up to date. You will find here all that is charming in Dinnerware.

The Potter-Hoy Hardware Co.

66-4-1f

ACCURACY in ACCOUNTING

Every month nearly 700 telephone bills are rendered from the Accounting Department of the Bell Telephone Company to Bellefonte subscribers.

Within the memory of persons still living the word "accounting" brought up a picture of a man on a high stool writing with a quill pen and using sand instead of blotting paper. But the telephone belongs to a newer era, and telephone accounting is as modern and as accurate as is humanly possible.

The men and women who do the accounting work are careful and take every precaution to avoid mistakes.

For they know that errors sometimes cause misunderstandings.

When mistakes do occur—and they are bound to occur once in a while—every effort is made to adjust them.

To adjust them courteously.

For in the accounting, as in every branch of the telephone organization, the Bell people work with the idea constantly before them that *courtesy pays*.

THE BELL TELEPHONE COMPANY OF PENNSYLVANIA.



C. W. HEILHECKER
Local Manager

