AT 82, EPISCOPAL PATRIARCH CALLS HIS FLOCK TO WAR

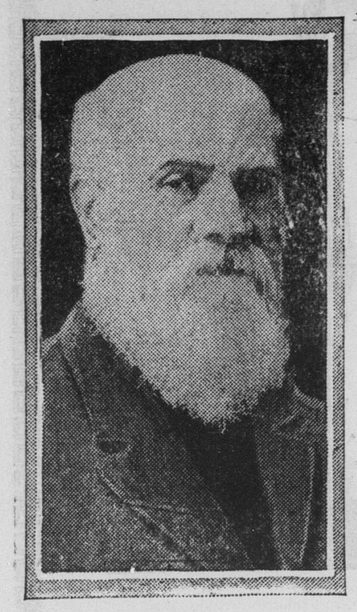

Photo by Gerhard, St. Louis

The Rt. Rev. Daniel S. Tuttle, D.D.

"Summon the men! Call the women! Forget not the children!

"Discipline the recruits. Furnish the munitions and the supplies. Speak to American Churchmen that they go forward.

"The Son of God goes forth to war. The American Church goes with Him."

This is the cry of the oldest bishop, the "Patriarch of America."

It is the message of the Right Rev. Daniel Sylvester Tuttle, D. D., LL. D., Bishop of the Episcopal Diocese of Missouri and Presiding Bishop of the Episcopal Church of the United States, to his flock of more than a million.

He has uttered it from the eminence of his eighty-two years of life and his fifty-two years of service as a bishop. It is his call to the colors of the Nation-Wide Campaign of the Church, to arouse every member of the Church to its responsibilities and opportunities in the crucial era of reconstruction, to raise more than $62,000,000, to send out 1,500 new workers, that it may expand exery phase of its work at home and abroad.

Already this call is the rallying cry of 100.000 men and women, enrolled beneath the banner of the campaign, all over the United States. It has mobilized eighty-four Episcopal dioceses and missionary districts for the campaign. It has put the entire Church behind the movement, through the governing body, the tri-ennial general convention, which recently met in Detroit and gave it formal approval.

The spirit of "The Patriarch" seems to have gone into the Nation-Wide Campaign. For him it is a climax to the work to which he gave himself half a century ago.

Water in Wood.

All wood contains more or less water; even the dryest wood known contains two or three pounds of water to every 100 pounds of weight. Absolutely dry wood is unknown, for the heat needed to obtain it would dissolve the wood and convert it into gas and charcoal.

A Swiss authority on the characteristics of wood believes that a sufficiently powerful and perfect microscope would show that the ultimate wood cell is composed of crystals like grains of sugar or salt and that thin films of water hold the crystals apart, yet bind them into a mass.

A good microscope shows the wood cell and reveals its spiral bandages and its openings and cavities, but no instrument yet made reveals the ultimate crystals that, as many believe, do exist and that would explain why water cannot be expelled from wood without destroying the wood itself.

Giving Away the Newlyweds.

During our honeymoon my husband and I stayed at a hotel. We were blissfully happy and sure no one knew that we were newlyweds. We entered the dining room at dinner time trying to look as if we were used to each other's company, when all at once, the orchestra struck up Lohengrin's "Wedding March." As we were the only ones entering the room, of course people laughed and stared. The music continued until we reached our table which was decorated in flowers. Some one had put the manager "wise." I never did know what I had to eat that meal, as we continued to be the attraction during the whole meal.—Chicago Tribune.

Friends.

Two criminals were being taken to Michigan City, both for larceny. One had stolen a hog and the other had stolen a watch. They knew each other well, so after having ridden for about an hour the one who had stolen the hog said to the other, "What time is it?"

"About time to feed that hog," was the reply.—Indianapolis News.

NEW ADVERTISEMENTS.

AUDITOR'S NOTICE.—In the Orphan's Court of Centre County, Pa., in the matter of the estate of Raymond B. Albert, late of Ferguson township, deceased.

The undersigned, an Auditor, appointed by the aforenamed Court, to make distribution of the balance in the hands of the accountant to and among those legally entitled thereto, will meet to perform the duties of his appointment on the 12th day of December A. D., 1919, at ten o'clock a. m. at his office, Room 14, Crider's Exchange, Bellefonte, Pa., when and where all parties are required to present and prove their claims or be forever debarred from coming in on said fund.

KLINE WOODRING,
Auditor.

64-46-3t

NEW ADVERTISEMENTS.

WANTED TO BUY.—Good farm near State College. Will pay $5000 cash. Address,

N. CLAIR DOYLE,
Bellefonte, Pa.

46-1t

FARMERS TAKE NOTICE.—I will insure dwellings at $1.00 a hundred, and barns at $1.60 a hundred, on the cash plan for three years, and dwellings 50 cents a hundred, and barns at 80 cents a hundred on the assessment plan for 5 years as against fire and lightning.

64-28-1y J. M. KEICHLINE, Agent.

NOTICE OF APPLICATION FOR CHARTER.—Notice is hereby given that an application will be made to the Governor of Pennsylvania on the 8th day of December, A. D. 1919, by P. J. Morrissey, S. C. Pohe and L. B. Saylor, under the Act of Assembly entitled, "An Act to provide for the incorporation and regulation of certain corporations approved April 29, 1874, and the supplements thereto for the charter of an intended corporation to be called Burnside Public Service Company, the character and object of which are the manufacturing and supplying light, heat and power, or either of them, by electricity to the public in the Township of Burnside, Centre County, Pennsylvania, and to such persons, partnerships and corporations residing therein or adjacent thereto as may desire the same, and for these purposes to have, possess, and enjoy all the rights, benefits, and privileges of said Act of Assembly and the supplements thereto.

DAVID I. McCAHILL, Solicitor,
Benedum Trees Building,
Pittsburgh, Pa.

64-45-3t

Farms for Sale

Large and small, in Central Pennsylvania. Send for Catalogue.

GEO. C. WAITE,
Tyrone, Pa.

64-42 8t*

Inks the point, not the fingers

PARKER LUCKY CURVE FOUNTAIN PEN

Doesn't leak or smear because of the "Lucky Curve". All styles and sizes. $2, $2.50, $3, $4, $5 and up.

The Mott Drug Co.,
BELLEFONTE, PA.

64-46-5t

Wanted!

Union Brick Layers

Apply to the

Turner Construction Co.,

Bald Eagle and Sherman Streets
LOCK HAVEN, PA.

46-1t

TRY THE

Excelsior Brand Roller Flour

Manufactured by the
Curtin Milling Co., Curtin, Pa.
FOR SALE BY
Weaver Bros.
and The John Meese Store
Bellefonte, Pa.

64-43-tf

BMS

People Who Think Twice

about what they eat, who insist on the best and purest ingredients handled under conditions of absolute cleanliness, will be delighted with

Belle Mead Sweets

Bon Bons Chocolates

Special Attention to Mail Orders.

The Mott Drug Co.
BELLEFONTE, PA.

64-47-2t

Specials for a Week

IN OUR

Grocery Dept.

Alaska salmon, per can	25c
Old Reliable coffee, per lb	52c
Navy soup beans, 2 lb. for	25c
Big R. brand tomatoes, 2 cans for	25c
Serv-us brand string beans, per can	24c
Aunt Jemima pan-cake flour per box	14c
Oyster crackers, special, per lb	18c
Honor brand milk, per can	16c
Thomas' sauer kraut—2 cans for	25c
Hawiian sliced pineapple, 2lb can	45c
Wilbur's Dutch cocoa, large can	30c
Fels Naptha soap, special, per cake	8c
Van Camp's clam chowder soup, per can	12c
Trojon brand peas, per can	16c

COHEN & Co.

64-36-1t BELLEFONTE, PA.

NEW ADVERTISEMENTS.

EXECUTOR'S NOTICE.—Letters testamentary upon the estate of Betty M. Kimport, late of Potter township, Centre county, deceased, having been granted to the undersigned, all persons knowing themselves indebted to said estate are requested to make immediate payment, and those having claims against the same to present them without delay for settlement.

NARCIE KIMPORT,
Executrix.
Spring Mills, R. F. D.

64-43-6t

NEW ADVERTISEMENTS

EXECUTOR'S NOTICE.—In the orphan's court of Centre county: in the estate of Sallie Armbruster, late of Walker township, Centre Co., Pa. Letters testamentary upon said estate having been issued to the undersigned, all persons knowing themselves indebted to same are requested to make immediate payment, and those having claims against the same must present them, duly authenticated, for settlement.

S. KLINE WOODRING,
Executor and Attorney,
Bellefonte, Pa.

64-44-6t

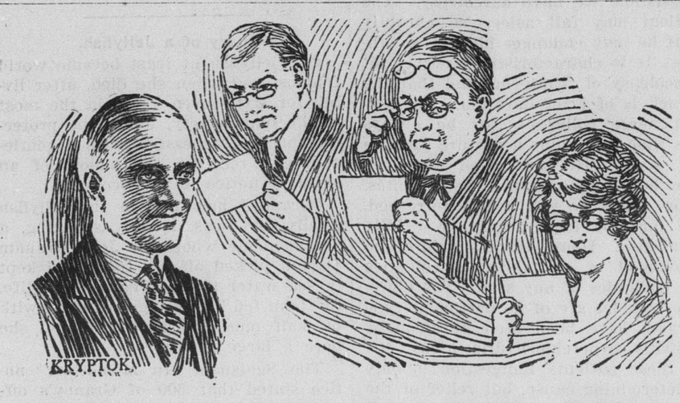

"I Know Just the Gift They Need---Kryptoks"

"Kryptok Gift Certificates will easily solve your Christmas gift problem.

Kryptoks enable the wearer to see near and distant objects with equal clearness. They do not have the age-revealing seam or hump of old-style bifocles. Any friend of yours who exhibits one of the "eyemarks" of the person who needs Kryptoks will greatly appreciate them as a Christmas gift. Drop in and let us tell you how easy it is to make somebody a present of a pair of Kryptok glasses.

KRYPTOK GLASSES
THE INVISIBLE BIFOCALS

CASEBEER
Registered Optometrist
BROCKERHOFF HOUSE BLOCK . . . . BELLEFONTE, PA.

Our Christmas Stock

of Diamonds, Bracelets, Watches and Jewelry is all new and of the Latest Designs. A visit will be appreciated by us as well as yourself.

64-44-tf

A Tale that Goes to the Heart

A PICTURE YOU WILL NEVER FORGET

100% Drama- A 200% Production - 100% Entertainment

Fri. and Sat. December 5th-6th

MATINEE DAILY AT 2

Special Prices for this Extraordinary Attraction

ADULTS 30c. CHILDREN 15c. AND TAX

Pastime Theatre

STATE COLLEGE, PA. STATE COLLEGE, PA.

Ford

THE UNIVERSAL CAR

The Ford Sedan is high-class in appearance and appointments. The seats are restful and deeply upholstered with cloth of high quality. Large doors give convenient entrance on either side plate glass windows make it a closed car for inclement weather, and give fresh air when open. With high quality in appearance and equipment there is the simple and safe control in driving. A woman's car - a family car for every day in the year. Ford Sedan $975. f.o.b. Detroit.

BEATTY MOTOR CO.
BELLEFONTE, PA.

Cars Trucks Tractors

Progress Brooks no Inteference

Our Coats and Suits are sitting on the coat-tails of progress. They are taking up too much room and keeping our **Holiday Stock** in the dark

Our Coats and Suits--every one a Wooltex. must go. You, of course, can save on every purchase. Wooltex—think it over

Have You Taken a Peep at Our Holiday Lines ?

Schlow's Quality Shop

The Best for the Well-Dressed

WHERE and WHAT to BUY

THE Holiday Season is here, and with it comes the desire for specially nice things for the table.

We have them all, in the finest quality: Oranges and Nuts, Grapes and Berries, Dried Fruits, Fancy Cheese, all the staples to be found in a good grocery, and our own make of incomparable Mince-Meat.

In season and out we handle only the best goods procurable, and at reasonable prices. Try them.

Sechler & Company

57-1 Bush House Block....Bellefonte, Pa.

A store of double the size of our old one, with triple the stock and new lines added

Jewelry, Watches, Clocks, Electroliers
Silverware, Mahogany, Glassware, Traveling Sets
China, Leather Goods and Novelties

Come in, or use the phone

F. P. Blair & Son,
Jewelers and Optometrists
Bellefonte, Pa.

64-22-tf