LIBERTY BONDS SOLD WELL.

Over One Million Dollars' Worth Taken in Centre County.

Charles M. McCurdy, chairman of the Centre county Liberty Loan committee makes the following report of bonds sold within the county:

Centre county subscribed over one million dollars to the second Liberty loan, as follows:

Subscriptions within the territory forming the Centre county district were	$453,950
Philipsburg reports subscriptions of	572,350
Making total for county,	1,026,300
Of this amount	
Bellefonte subscribed	$265,850
State College	67,500
Snow Shoe	36,800
Centre Hall	23,150
Howard	20,000
Millheim through Farmers' National Bank	16,000

Subscriptions received through other sources aggregating $24,650 make the total as above.

CHARLES M. McCURDY,
Chairman.

Of the above amount credited to Bellefonte $35,200 were sold by the committee appointed by the Burgess and the Board of Trade in the big drive made on Liberty Day, October 24th. This budget is probably the most gratifying of any because it represents the results of the work of a large corps of workers who made a house to house canvas in Bellefonte during all the storm and rain of last Wednesday; and furthermore is the contribution of the common people, as the entire amount is made up almost entirely of $50 and $100 bonds. And it is because of these facts that both the solicitors and purchasers cannot be too strongly commended for their patriotism.

Notwithstanding the fact that Centre county outside of Philipsburg had been apportioned $600,000, it must be confessed that although that mark was not reached the district did very well indeed. In fact this very liberal purchase of Liberty Bonds shows that Centre county has the patriotism to give her sons to fight for their country and give the money to keep them properly while they are doing it.

Little Bellefonte Girl Found Near Bellwood.

If the story of little Katherine Farley is to be believed an attempt may have been made last week to kidnap the child when she was induced to accompany a strange woman on a trip from Bellefonte. In connection with the incident Monday's Altoona Mirror contained the following story of the finding of the little girl:

While patroling his beat near Bellwood at 6:15 last evening railroad officer John Gartland, of this city, found an 8-year-old girl on the railroad tracks, just as a fast passenger train was due at that point.

After getting her off the tracks he questioned her and she said her name was Katherine Farley, that she lived in Bellefonte and that she had come to Bellwoood, to hunt some relatives, claiming that a strange woman had met her in Bellefonte and had paid her way to Bellwood, giving her $1.25 in addition to her railroad fare.

Gartland took the child to H. F. Reese, express agent at Bellwood, who gave her supper and cared for her until her relatives there were located. She was sent to them for the night and a telephone message to Bellefonte developed the fact that her mother, Mrs. Elizabeth Farley, was nearly frantic, not knowing what had become of her. She was sent back home this morning.

Small Game Scarce, Deer Quite Plentiful.

Centre county hunters have not enjoyed a profitable season so far, as small game such as squirrel and pheasant, seems unusually scarce. The rabbit season opened yesterday and as these frisky little animals are reported quite plentiful they may afford sport for the hunters until the opening of the wild turkey season on November 15th.

But the big bulk of hunters are looking forward to the opening of the deer hunting season on December first for the real sport. According to reports from the Seven mountains deer are unusually plentiful. Pennsvalleyians who live at the foot of the mountain frequently see deer feeding in the fields, two, three, and as many as seven in a herd. And they are not all does, either, as quite a number of bucks have been seen, some of which were crowned with wide-spreading antlers.

But the Seven mountains is not the only district in the county in which deer are reported plentiful. They have been seen in the Barrens, on the Sugar valley mountains and on the Alleghenies, so that deer hunters may anticipate some good sport during the two weeks of the hunting season.

To Inspect Fertilizer Experiments at Snow Shoe.

During the past two years the School of Agriculture at The Pennsylvania State College has been conducting fertilizer experiments on abandoned farm land near Snow Shoe to see if it is possible to reclaim such land to such a degree that will make it worthwhile cultivating. The first experiment was made last year and another one has been made this year. In order to see just what has been done the college officials have invited state officials, members of the Board of Trustees, press representatives and prominent citizens to accompany them on a trip of inspection to the experimental plats on Friday of next week, November 9th. Autos will be provided to convey the visitors and the party will leave Bellefonte immediately after the arrival of the morning trains.

EAST BRUSH VALLEY.

Corn husking and threshing are all the song at present.

W. A. Winters transacted business in Millheim on Tuesday.

Mr. and Mrs. H. F. Shook were Sunday evening visitors with W. A. Winters and family.

Paul R. Hackman accompanied Adam Reish to the cattle sale at Centre Hall last Thursday.

Mrs. A. S. Winkleblech visited her aged grand-mother, Mrs. J. D. Auman, of Wolf's Store.

Mrs. C. C. Gilbert entertained her sister, Miss Sara Confer, of Bull Run, during the past week.

Hon. W. R. Bierly and son Robert have arrived among us, after spending some time in Philadelphia.

Mr. and Mrs. H. M. McCool and C. C. Gilbert and family spent Sunday at the Gilbert home, near Wolf's Store.

No big reports were received from hunters through this section up to this writing. The small game is reported very scarce.

Roy Swartz, of Logan Mills, and Mrs. Henry Mowery and daughter, of Aaronsburg, Sundayed at the home of Samuel Mowery.

Mr. and Mrs. J. E. Wert, their son Ralph and daughter, Mrs. Burrell, of Penn Hall, spent last Saturday very pleasantly at the home of O. F. Stover.

Last Friday was the most disagreeable day of the season. But despite all the rain the Stover threshing crew cleaned out an eight hundred bushel job.

Do bad dreams always accompany a guilty conscience? If so, how about that thief, (as we may say) who was seen by Mr. and Mrs. O. F. Stover, leaving their barn with a bag which was stolen from their granary on Monday afternoon? Run! He surely did when he saw who his spectators were. Another instance of doing your best for people when they will turn down the wheel of right and justice to follow out what seemingly looks good, but in the end tastes very bitter. "Ouid erat facciendum."

REBERSBURG NO. 2.

Raymond Zeigler is our most expert squirrel hunter.

Samuel Gephart made a trip to Nittany valley on Tuesday.

Rev. Sunday will preach a trial sermon in the Lutheran church in the near future.

Eggs are now bringing a high price but the chickens are on a strike and there are few of them.

Mrs. John Page moved into Amanda Kessler's house last week, and had public sale on Saturday afternoon.

Word from Williamsport on Wednesday morning was in effect that George Winters, who is ill in a hospital there, is growing weaker.

Last Saturday night the members of the Miles township High school held their box social. The girls of the class prepared a number of very tasty boxes of candy, etc., for sale, the proceeds to be devoted to defraying the commencement expenses of the class of 1918. A very interesting program of music and recitations was also rendered. About fifteen dollars was realized.

A public library consisting of fifty books on literature, history, biography and other subjects carefully selected by the State library committee at Harrisburg is now in operation in Haines' store. Books can be secured every Tuesday and Friday evening between six and seven o'clock. Miss Gladys Cooney is the librarian. Any one who signs a card agreeing to take good care of the books can have the use of same. The supply of books is changed every six weeks or two months, so that the library is thus kept fresh and up-to-date.

BOALSBURG.

Miss Effie Rishel is visiting friends at Milroy.

James Reed transacted business in Bellefonte last week.

Mrs. Mary Taylor, of Lewistown, is visiting friends in this vicinity.

Miss Anna M. Dale and Misses Ella and Cathryn Dale spent Friday in Bellefonte.

Mrs. Cyrus Confer gave a party on Monday evening in honor of her daughters, Pearl and Grace.

Sunday, November 4th, will be "Go to Sunday School day" in the Lutheran Sunday school.

Mr. and Mrs. Tinsley and child, of Altoona, and Mrs. Tallhelm, of Julian, were over Sunday visitors at the home of William Patterson.

The Indian medicine show that came to town Monday for a week's stay, left on Wednesday morning, because of a lack of patronage.

Mr. and Mrs. Ailman, of Houserville, and Mrs. Murray and daughter, of Lemont, spent a short time at the home of Mr. W. A. Murray and family on Sunday.

Mr. and Mrs. Lawrence McElwaine, of Lebanon, are visiting among friends in this vicinity. Mrs. McElwaine was Miss Leona Wieland, formerly a resident of Boalsburg.

Stanley Baker, of Osceola, Tioga county, spent a few days with his sister, Mrs. J. W. Keller, and on his return home was accompanied by Mr. and Mrs. A. L. Baker, who had been guests at the Keller home for several weeks.

OAK HALL.

Miss Mary Glenn, of State College, and Miss Edith Ross, of Lemont, spent Saturday at this place.

Mr. and Mrs. Charles Wilt and children, of Altoona, spent Saturday and Sunday at the home of Ross Louder.

Mrs. J. N. Everts, of Pine Grove Mills, is spending this week at the home of her daughter, Mrs. E. C. Peters.

Mr. and Mrs. Harry Reish and Mr. and Mrs. George Sharer, of Old Fort, spent Sunday at the Frank Reish home.

——"Send him a photograph"—Mallory Studio. 39-tf

With the Churches of the County.

CHRISTIAN SCIENCE SOCIETY.

Christian Science society, Furst building, High street. Sunday service 11 a. m. Sunday school 9.45. Wednesday evening meeting at 8 o'clock. To these meetings all are welcome. A free reading-room is open to the public every Thursday afternoon from 2 to 4. Here the Bible and Christian Science literature may be read, borrowed or purchased. Subject, November 4th, "Everlasting Punishment."

Friday of this week,—November 2nd,—will be given, in the Methodist Episcopal church of Bellefonte to a Revival Institute. There will be three sessions, morning, afternoon and evening. The evening session will include the second and third joint quarterly conference. Eight neighbor pastors and the District Superintendent will share in the worship and studies of the day. A rare opportunity will be afforded the people of our town and vicinity to learn about a very important phase of christian work.

Next Sunday will be the time of the Autumn Communion. The Holy Supper will be administered at both preaching hours. Special evangelistic meetings will follow for a week or perhaps longer. The Rev. L. Dow Ott, pastor at Jersey Shore, Pa., will preach each evening, except Saturday, and on the following Sunday, November 11th.

St. John's church (Episcopal). Services beginning November 4: Twenty-second Sunday after Trinity, within the octave of All Saints, 8 a. m., Holy Eucharist. 8:45 a. m., Mattins (plain). 10 a. m., church school. 11 a. m., Holy Eucharist and sermon, "All Saints;" offering for Armenian-Syrian relief. 7:30 p. m., evensong and address, "The Path of the Just." Friday, 7:30 p, m., Litany and instruction. Visitors always welcome. Rev. M. DeP. Maynard, Rector.

Rev. Walter C. Brown, of the Susquehanna University, will preach trial sermons in the Lutheran church on Sunday morning and evening. The public is invited to attend and hear him.

First Prisoner of Americans is German Who Dies.

With the American Army in France, October 29.—The first German prisoner of war taken by the American expeditionary forces died today in an American field hospital, having been shot when he encountered an American patrol in No Man's Land, in front of the American trenches.

He, with another German, was discovered Saturday night by the patrol, and was called upon to halt. The Germans ran, the patrol fired and one of the enemy was hit. The prisoner was treated at a dressing station and removed to a field hospital, where the combined efforts of several surgeons failed to save his life.

The prisoner was a mail carrier and letters of some value were found on him. He explained his presence near the American trenches, saying he had lost his way in the dark. He declared that the German soldiers did not know that Americans were on the front or in France, the officers telling them nothing.

Men of Pennsylvania to Renew Their Youth.

If the program, for fathers, in the observance of Father and Son day, Thursday, November 15th, is carried out as suggested, many staid business men will plunge, at least for the day, into the fountain of eternal youth.

Following are some of the things suggested for fathers to work out with their sons. Take a hike; get out on back lot and help kick the football around; join in with several other fathers and their sons for an "overnight" camp; go with boy to see a football game; have a frank friendly talk with the boy on matters of sex hygiene; get on a friendly, chummy basis with boy.

The purpose of Father and Son day is to challenge fathers throughout the entire State to give special thought to their real relationship to their sons.

——Subscribe for the "Watchman".

Thousands Of Satisfied Users

in city, town and country testify to the wonderful efficiency and economy of the Caloric Pipeless Furnace.

We've a book of remarkable letters written by Caloric owners and not in one is there a word of anything but praise for the Caloric. We'd like to show you the

PIPELESS CALORIC FURNACE
The Original Patented Pipeless Furnace

and have you read some of the letters in this book.

Come in and investigate this furnace that heats through one register. It's a wonder! One happy owner says he can get 70 degrees upstairs by 7 A. M. and that his fuel bill is a third less than formerly. How would that suit you?

Remember, the Caloric is guaranteed to do every thing we say—must do it or no one is asked to buy it.

COME IN

FOR SALE BY

Potter-Hoy Hardware Co.

BELLEFONTE, PA.

Might Try Lobster.

From the Berkshire Eagle.

What bothers us is what we are going to live on. One paper will say we must eat less bread; the next paper says cut out the meat; the next says be sparing of the potatoes. Eggs are so high that a short person can't reach them anyway, so what in thunder are we going to eat? That's the question.

Cure for a Quarrel.

A little explained, a little endured,
A little forgiven—the quarrel is cured.
—Picture World.

New Advertisements.

Dr. Moritz Salm

Specializes in Diseases of the Eye, Ear, Throat and Catarrh and all Chronic Diseases.

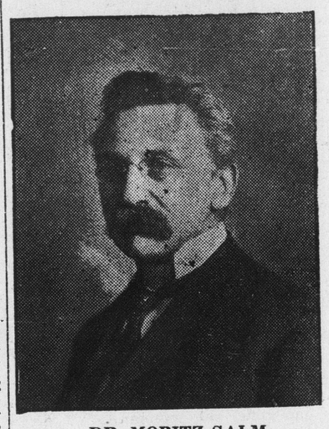

DR. MORITZ SALM,

Garman House, Bellefonte, Pa. Next visit Tuesday, Nov. 6th, from 10 a. m. to 8 p. m., and every 4 weeks thereafter on the same day as follows: December 4th, 1918—Jan. 1 and 29; Feb. 26; March 26; April 23; May 21; June 18; July 16; Aug. 13; Sept. 10; Oct. 6; Nov. 5; Dec. 3 and 31.

Consultation and Examination Free.

The following list of diseases we cure in a short time and relief given at once:

ASTHMA—Oppressed feeling, choking or smothering sensation and difficult breathing.
BRONCHITIS—Hacking cough, pain in the chest; loss of flesh.
BLOOD DISEASE—Scrofula, chronic blood poison.
CATARRH—The symptoms and consequences of which are too well known to repeat.
DEAFNESS—Partial or complete, and the diseases of the ear.
DYSPEPSIA—Loss of appetite, bloating of the stomach or any of the forms of catarrhal inflammation of the digestive organs.
HEART DISEASE—Pain in the back, puffiness under the eyes, swelling of the feet and frequent urination.
LIVER DISEASE—Pain in the side, muddy complexion, feeling of lassitude and constipation.
MEN—Diseases peculiar to men in all stages.
NERVE DISEASES—Loss of sleep, loss of memory, melancholia, impaired intellect, unhappy and miserable without reason.
RHEUMATISM—Acute, chronic, muscular, articular or sciatic, for which remedies and doctors have proved unavailing.

INSURANCE!

Fire and Automobile Insurance at a reduced rate.

62-38-1y. J. M. KEICHLINE, Agent.

——For high class Job Work come to the "Watchman" Office.

New Advertisements.

FOR SALE.—1914 Ford Touring Car. Mechanically perfect. Paint good. 62-28-tf SIM THE CLOTHIER.

FOR SALE.—Fairbanks gasoline engine on wheels and chopper complete. Grinds 20 to 30 bushels per hour. Good shape. Will sell cheap. Apply to 28tf H. W. TATE, Bellefonte, Pa.

FURNISHED ROOMS, also furnished apartments, with all conveniences, are for rent in the Shoemaker Apartment house on Spring St. Inquire of Roberta Smith, on the premises 62-38-tf

EXECUTRIX NOTICE.—The undersigned Executrix under the last will and testament of Dr. Wm M. B. Glanding, late of the borough of Bellefonte, deceased, hereby gives notice to all those knowing themselves indebted to said decedant's estate to make immediate payment thereof and those having claims to present them, properly authenticated to her for settlement.

ANNIE E. GLANDING,
62-39-6t Bellefonte, Pa. Executrix

Rooms Rented

Must Vacate.

25	cent Brassiers	15c
50	" "	35c
85	" "	65c
$ 1.75	Night Gowns	$ 1.25
1.50	La Greque Corsets	1.00
1.25	" " "	85c
2.50	" " "	1.25
5.00	" " and Madam Binner	3.00
6.50	Binner Corsets	3.50
8.25	" "	4.50
17.00	" "	10.00
1.25	School Girl Corsets, (Pink)	85c
1.50	" " " "	1.00

Hosiery, Underwear, Collars, Combinations and Envelope Chemise reduced proportionately.

Mrs. M. C. Gephart

Spring St. 62-1t Bellefonte, Pa.

We Are Prepared

to deliver all

FULL PAID

Liberty Coupon Bonds

subscribed through us.

The First National Bank,

61-46-1y BELLEFONTE, PA.

ESTABLISHED IN 1853.

IF YOU NEED ANY

MEDICINE

Perfumes, Tooth Brushes, Hair Brushes,
Chocolates, Toilet Articles, Rubber Goods,

or anything usually found in a

FIRST CLASS DRUG STORE

you will be sure to get them at

Green's Pharmacy Co.,

6235 The largest and oldest Drug Store in Centre County

Ford

THE UNIVERSAL CAR

The FORD is called "The Universal Car" because it is so largely used along every line of human activity; by physicians, traveling salesmen, architects, contractors, manufacturers, wholesale and retail merchants, tradesmen, municipalities, colleges, missionary institutions, hospitals, governmental departments, public and private corporations, farmers, and it is giving a most wide individual service—including the pleasures of social life in the widest sense. The one standard chassis with several designs in bodies, from the neat Runabout to the handsome Coupelet and refined Sedan. Time-tried and thoroughly tested on all sorts of road conditions in all seasons of the year—its fourteen years of service and the more than two million owners fully establish the FORD as one of the necessities—think how a Ford can be of valuable service to you and place your order for one without delay.

DELIVERY IN 2 TO 3 WEEKS.

Buy your car now, when 2 to 3 weeks delivery is possible on all models except closed jobs. Later on, lack of material and other abnormal conditions may bring a recurrence of long delay in obtaining cars. BUY NOW—immediately—and insure yourself against tedious and perhaps expensive waiting at a time when you will want the car and cannot get it. Recently the price increased on the enclosed jobs but the price on the other models remain the same for the present.

Your order will be given prompt attention and efficient "after service," which means experienced workmen, genuine Ford-made materials and regular Ford prices.

FORD CARS—Runabout $345; Touring Car $360; Coupelet $560; Town Car $645; Sedan $695, One-ton Truck Chassis $600, all f. o. b. Detroit.

BEATTY MOTOR COMPANY,

REAR OF CRIDER'S EXCHANGE. BOTH PHONES. 62-41 Bellefonte, Penna.

OVER 2100000 FORDS IN USE