With the Churches of the County.

Notes of Interest to Church People of all Denominations in all Parts of the County.

CHRISTIAN SCIENCE SOCIETY.

Christian Science society, Furst building, High street. Sunday service 11 a. m. Sunday school 9.45. Wednesday evening meeting at 8 o'clock. To these meetings all are welcome. A free reading-room is open to the public every Thursday afternoon from 2 to 4. Here the Bible and Christian Science literature may be read, borrowed or purchased. Subject, July 15th, "God."

St. John's church (Episcopal.) Services for the sixth Sunday after Trinity: 8 a. m., Holy Eucharist. 11 a. m., Mattins and sermon, "How Shall I Keep the Lord's Day?" 7:30 p. m., evensong. Visitors always welcome. Rev. M. DeP. Maynard, Rector.

NEWS PURELY PERSONAL.

(Continued from page 8, column 5.)

—Mrs. Robert Morris and her two sons, Alexander G. Morris 3rd, and Robert Jr., will leave tomorrow for Kennebunk Port, Maine, where they will be until September with Mrs. Morris' mother, Mrs. Titcom.

—Among the Fourth of July week guests whom Mr. and Mrs. Richard Lutz entertained were F. C. Pray, of Jersey Shore; Mr. and Mrs. Charles Snyder and their two sons, and Mrs. William Losch, of Altoona; Mr. and Mrs. Joseph Biddle and John Hirsh, of Forrest Hall, and Norman Heiss, of Mifflinburg.

—C. Jasper Stover, of Philadelphia, with Mrs. Stover, stopped in Bellefonte to spend a day with Mr. Stover's grandfather, Joel Johnson, the early part of the week. Mr. Stover is one of Bellefonte's many boys who have made good, being an incorporated accountant and secretary for trade associations, and at present serving four of the representative asbestos manufacturing associations of Philadelphia. It was in the interest of his work that he was making a drive to Franklin, Pa., when stopping here for a few hours with relatives and old friends.

TWO MEN PUT TO DEATH.

A Double Electrocution at the Rockview Penitentiary Tuesday Morning of This Week.

The Legislature having defeated the bill to abolish capital punishment a double electrocution took place at the Rockview penitentiary on Tuesday morning. John Nelson, a negro, was put to death for the murder of a man named Sigler in Wyoming county in October, 1915, and Patrick Callery was electrocuted for the murder of his sister, Mrs. George Grube, in Northampton county, in April, 1916.

Accompanied by chaplain T. W. Young Nelson was taken to the chair at 7:05 and pronouced dead at 7:10 by Dr. Robert J. Campbell, after three shocks of two thousand volts. Callery was accompanied to the chair by Father O'Hanlon. The first shock was given him at 7:16 and after four contacts he was pronounced dead at 7:20 by Dr. Campbell. Nelson's remains were buried in the penitentiary cemetery but Callery's body was shipped to relatives by undertaker Naginey.

The above electrocutions make twenty-two who have been put to death since the new law went into effect in Pennsylvania. They were the first men to be put to death since Jonas Probst on the morning of January 8th, all condemned men being respited by the Governor in the hope that the Legislature would pass a bill abolishing capital punishment. Failure to do this left the Governor no other course than to name dates for the electrocution of those now under sentence of death.

Individual efforts were made to save the lives of both Nelson and Callery but both the Supreme court and the Board of Pardons declined to interfere in either case and the men were compelled to pay the penalty of their crimes.

NATIONAL GUARD ORDERED OUT.

(Continued from page 1, column 5.)

Each organization of the military force will, until further orders, bear the same name and designation as the former organization of the national guard of whose members it is composed.

WHERE PENNA TROOPS WILL TRAIN.

So far as now known the Pennsylvania soldiers, if they are definitely called out on Sunday, will remain at their various armories until August first as the camp to which they are to be sent for intensive drilling has only fairly been started. According to the latest advices the Pennsylvania division will be sent to Camp Admiral, national army cantonment No. 4, located near Annapolis Junction, Md. The grounds leased by the government embrace 8,500 acres, and is said to be admirably located. Most of it has been strawberry and truck farms. A drill field of 4,500 acres will be laid out and every arrangement is being made for the accommodation of 38,000 men.

——Martin Baranak, an eight-year-old Slavish boy of Snow Shoe, was brought to the Bellefonte hospital on Tuesday with his entire right side severely scalded from upsetting a boiler of hot water upon himself.

——They are all good enough, but the "Watchman" is always the best.

CASTORIA

Bears the signature of Chas. H. Fletcher. In use for over thirty years, and

The Kind You Have Always Bought.

PINE GROVE MENTION.

Miss Claire Martz is visiting relatives in Columbus, Ohio.

Miss Mary B. Meek is manipulating the wheel of a new Ford car.

Mrs. I. L. Burwell is spending this week among relatives in Tyrone.

W. E. McWilliams, rural mail carrier, is making his rounds in a new Ford car.

A. L. Weiland and family were over Sunday visitors with relatives at Warriorsmark.

Grant Martin is suffering with an attack of typhoid fever at his home on Main street.

Fifty of the Irvin clan met in their annual reunion at Pennsylvania Furnace on the Fourth.

Mr. and Mrs. Ed. Woomer, of Graysville, spent Sunday at the Leech home at Shingletown.

Mr. and Mrs. George Fortney were entertained at dinner on Sunday at the J. F. Kimport home.

Anna Belle Lytle spent the Fourth with friends at Bellwood and Altoona, returning home on Sunday.

Rev. W. C. Dunlap, of Louisville, Ky., is here for a month's vacation among his old parishioners.

Charles and Jared Mayes, of Milton, spent the early part of the week among friends in the valley.

Grandmother Emma Hess, of Bellefonte, is visiting relatives on the Branch and at State College.

W. H. Sausserman and wife came down from Altoona last Thursday and spent the day among friends.

Prof. Ed. Meyers and family, of Newark, N. J., are spending the summer among relatives at Boalsburg.

Miss Annetta Stamm, of Altoona, spent last Tuesday with her sister, Mrs. W. A. Lytle, at Rock Springs.

Miss Ruth Trostle came up from Warriorsmark for a week's visit with her uncle, C. M. Trostle, at White Hall.

Wallace Archey, a soldier boy at the Allentown training camp, was home on a three day's furlough last week.

Tomorrow will be Red Cross day in Watt's store, when five per cent. of all sales will be given to the Red Cross.

Mrs. Mary Smith and bright little daughter Adelaide are here for a month's stay at the Grandpa Port home.

Rev. John E. Reish, of Laurelton, spent last week with his parents, Mr. and Mrs. Jacob Reish, at Rock Springs.

Now it is Dr. Neidigh, D. V. M., Curt having graduated with high honors at the veterinary college in Columbus, Ohio.

Miss Clara Young, a trained nurse of Altoona, is spending a week at the home of her sister, Mrs. H. L. Dale, near Boalsburg.

Mrs. W. Mills Shaffer, with her daughter and granddaughter, have been guests at the Dr. G. H. Woods home the past week.

Robert G. Goheen, of Boalsburg, transacted business in town on Monday, being on the lookout for marketable mutton and veal.

T. G. Crownover, our lumber king, is planning to build a residence on Water street, where he purchased a lot 200x250 feet in size.

The venerable William Stamm and daughter Elsie, of Altoona, are making a ten day's visit among friends through Nittany and Pennsvalleys.

Rev. J. O. C. McCracken, of Johnstown, is here for his annual summer vacation, assisting his aged mother in looking after the harvesting of the summer crops.

The Red Cross organization will hold a festival in the I. O. O. F. hall tomorrow (Saturday) evening. Everybody is invited to attend and be liberal in their patronage.

Fred Roush, who got a broken arm and some bad cuts and bruises in a tumble from a moving freight train, has been discharged from the hospital and is at his home on east Main street.

Mr. and Mrs. R. O. Miller, of Johnstown, are making a short visit among relatives in the valley, having been called here on account of the burial of their cousin, Walker G. S. Shutt.

Recently a corps of railroad engineers made a survey around our railroad station and our coal dealer, 'Squire Keller, notified to remove his coal shed and bins within nine days. Just what the result will be has not been definitely announced.

The Ferguson township school board held its annual meeting on June 29th and organized by electing the following officers: President, W. C. Neidigh; secretary, J. Will Kepler; treasurer, Jacob Harpster. Teachers for the ensuing year were elected as follows:

Miss Sadie Goheen will accompany her niece, Mrs. Mary Sasserman, to the University hospital, Philadelphia, where the latter will undergo treatment for an affected neck.

A citizens meeting was held at the St. Elmo on the evening of June 28th to arrange a change in the Chautauqua date from the time originally planned to the latter part of September.

Pine Grove grammar, G. R. Dunlap.
Pine grove primary, Mary Kepler.
The Branch, Grace Elder.
Pine Hall, A. L. Bowersox.
Krumrine, Ernest Trostle.
Oak Grove, Mary Dreiblebis.
White Hall, Esther Neidigh.
Kepler, Claire Martz.
Glades, Nancy McWilliams.
Centre, Helen Ward.
Gatesburg, Florence Henderson.
Tadpole, Edna Ward.
Guyer, Alice Irvin.
Baileyville, Viola Burwell.

The High school principal has not yet been selected.

A farewell party was given Thomas Frank at his home at Rock Springs on Saturday evening prior to his leaving for the Allentown training camp. While the festivities were in progress three city cousins bent on a joy ride took Clyde Price's horse and buggy and started down the pike at a 2:30 clip. They evidently were not expert drivers as they upset twice, collided with Clifford Close's rig and finally landed over a bank. The horse was somewhat scratched and the buggy a total wreck and how the young men escaped injury is a miracle. Now Mr. Price wants a new buggy.

The village of Graysville outdid itself on Wednesday evening by raising a big community flag, 10x18 feet, and which was made by the ladies of the community. The Stars and Stripes were sent afloat by two old veterans, 'Squire Woomer and Mr. Peters. There was a big parade made up of the D. A. R., of Spruce Creek, a squad of Company F, Eighth regiment N. G. P., two Sunday schools in a big hay wagon drawn by six mules and the Citizens band of Ferguson township. Lloyd Frank was master of ceremonies and addresses were made by McKnight Williamson, of Huntingdon; Hon. John T. McCormick and Rev. R. M. Campbell. Following the ceremonies a festival was held by the I. W. T. band.

LINDEN HALL.

Mr. and Mrs. Daniel Callahan are visiting friends in Altoona.

Mr. H. C. Thomas, of Howard, is a guest at the Daniel Callahan home.

On Tuesday night of last week W. T. Noll lost one of his best horses.

Mrs. L. H. Swartz, of Hublersburg, visited a few days this week at the J. H. Ross home.

The patriotic meeting of the Christian Endeavor society was well attended and proved to be a very interesting occasion.

The last meeting of the Bible class was held on Saturday night, on which occasion a handsome teacher's bible was presented to the teacher, Mr. White, by the class.

Miss Edwina C. Weiland, after attending the Y. W. C. A. conference at Eagles Mere and spending a few days with friends in Williamsport, returned to her home on Monday.

BIRTHS.

Jodon—On June 16, to Mr. and Mrs. Foster Jodon, of Spring township, a daughter, Isabelle Jane.

Smeltzer—On June 3, to Mr. and Mrs. Orvis C. Smeltzer, of Benner township, a daughter, Grace Elizabeth.

Tice—On June 7, to Mr. and Mrs. Ellery W. Tice, of Marion township, a daughter, Lois S. Tice.

Peters—On June 16, to Mr. and Mrs. Howard O. Peters, of Benner township, a son, Fred.

Hoy—On June 4, to Mr. and Mrs. Allen Hoy, of Spring township, a daughter, Virginia May.

Cole—On June 15, to Mr. and Mrs. Thomas W. Cole, of Bellefonte, a daughter, Lyretta Candice.

King—On June 29, to Mr. and Mrs. Oliver King, of Spring township, a son, Donald.

Kalin—On June 25, to Mr. and Mrs. Max Kalin, of Bellefonte, a daughter, Pauline M.

Grove—On June 17, to Mr. and Mrs. Robert Grove, of Bellefonte, a daughter, Mary Elizabeth.

Ripka—On June 7, to Mr. and Mrs. Clyde H. Ripka, of Spring township, a daughter, Florence Tressa.

Saxon—On June 10, to Mr. and Mrs. Edward L. Saxon, of Bellefonte, a daughter, Geraldine Elizabeth.

Davis—On June 11, to Mr. and Mrs. Thurman T. Davis, of Coleville, a son, Harry Woodrow.

Lose—On June 30, to Mr. and Mrs. Charles Lose, of Bellefonte, a son.

Architect.—Anna W. Keichline, Bellefonte, Pa. 62-4-6m

Political Announcements.

Jury Commissioner.

We are authorized to announce that A. C. Ripka, of Centre Hall borough, is a candidate for Jury Commissioner on the Democratic ticket, subject to the decision of the voters as expressed at the primaries to be held September 18, 1917.

Tax Collector.

We are authorized to announce that J. M. Keichline, of Bellefonte Borough, is a candidate for tax collector on the Democratic ticket, subject to the decision of the voters as expressed at the primaries to be held September 18th, 1917.

New Advertisements.

EXECUTOR'S NOTICE.—Letters testamentary in the matter of the estate of John G. Dubbs, late of Spring township, Centre county, Pa., deceased, having been granted to the undersigned all persons knowing themselves indebted to said estate are hereby notified to make immediate payment of said indebtedness and those having claims to present them properly authenticated to

JOHN E. DUBBS, Executor, Bellefonte, Pa.
W. Harrison Walker, Atty.
62-25-6t

EXECUTRIX'S NOTICE.—In the matter of the estate of Dr. R. G. H. Hayes, late of Bellefonte borough, deceased.

Letters testamentary in the above estate having been granted to the undersigned all persons knowing themselves indebted to the same are requested to make prompt payment and those having claims against said estate must present the same duly authenticated according to law for settlement.

SALLIE M. HAYES, Executrix, Bellefonte, Pa.
Harry Keller, Attorney.
62-27-6t

CHARTER NOTICE.—Notice is hereby given that an application will be made to the Governor of the State of Pennsylvania, on Monday, August 6th, 1917, at ten (10) o'clock a. m., by the Bellefonte Central Railroad Company, F. H. Thomas, Norman R. Wright, W. H. Crissman and Van S. Jodon, under the Act of Assembly of the Commonwealth of Pennsylvania, entitled "An Act to provide for the incorporation and regulation of certain corporations," approved April 29th, 1874, and the several supplements thereto, for the charter of an intended corporation to be called "BELLEFONTE CENTRAL TRANSPORTATION COMPANY," the character and object of which is to transport passengers, baggage, mail, express and other matter, by means of motor busses and motor trucks, in and between the Boroughs of Bellefonte and State College, in Centre County, Pennsylvania, and intervening points, on the streets and on the State highway leading from Bellefonte to State College, via Pleasant Gap and Lemont, and for these purposes to have and possess and enjoy all the rights, benefits and privileges of the said Act of Assembly and its several supplements.

Subject to approval by the Public Service Commission of the Commonwealth of Pennsylvania and the issuance of a certificate of Public Convenience by said Commission.

JAMES W. SHULL,
JOHN BLANCHARD, Solicitors.
62-27-3t

Dr. Moritz Salm

Specializes in Diseases of the Eye, Ear, Throat and Catarrh and all Chronic Diseases.

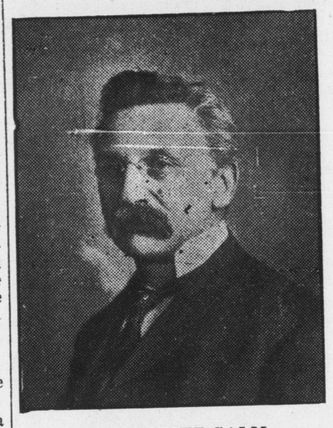

DR. MORITZ SALM,

Brockerhoff House, Bellefonte, Pa., Room No. 33. First visit Monday, July 16th, from 10 a. m. to 8 p. m., and every 4 weeks thereafter on the same day as follows: Aug. 13th; Sept. 11th; Oct. 8th; Nov. 5th; Dec. 3rd and 31st.

Consultation and Examination Free.

The following list of diseases we cure in a short time and relief given at once:

ASTHMA—Oppressed feeling, choking or smothering sensation and difficult breathing.

BRONCHITIS—Hacking cough, pain in the chest; loss of flesh.

BLOOD DISEASE—Scrofula, chronic blood poison.

CATARRH—The symptoms and consequences of which are too well known to repeat.

DEAFNESS—Partial or complete, and the diseases of the ear.

DYSPEPSIA—Loss of appetite, bloating of the stomach or any of the forms of catarrhal inflammation of the digestive organs.

HEART DISEASE—Pain in the back, puffiness under the eyes, swelling of the feet and frequent urination.

LIVER DISEASE—Pain in the side, muddy complexion, feeling of lassitude and constipation.

MEN—Diseases peculiar to men in all stages.

NERVE DISEASES—Loss of sleep, loss of memory, melancholia, impaired intellect, unhappy and miserable without reason.

RHEUMATISM—Acute, chronic, muscular, articular or sciatic, for which remedies and doctors haye proved unavailing.

New Advertisements.

TO SHINGLE USERS.—We have succeeded in securing several car loads of the Famous Red Seal Pacific coast red cedar shingles. Send in your order while they last.

P. B. CRIDER & SON, Bellefonte, Pa.
62-25-4t

FOR SALE.—Two registered holstein cows; also two calves—bull and heifer, nicely marked. All from well known bred stock.

A. C. KEPLER, Pine Grove Mills, Pa.
62-25-tf

EXECUTRIX'S NOTICE.—Letters testamentary in the estate of James A. Noonan, late of the borough of Bellefonte, deceased, having been granted to the undersigned all persons knowing themselves indebted to said estate are hereby notified to make immediate payment and those having claims against the same to present them properly authenticated to

LOUISE NOONAN, Executrix, Bellefonte, Pa.
W. Harrison Walker, Atty.
62-25-6t

EXECUTRIX'S NOTICE.—Letters testamentary upon the estate of Anna Walker, late of Miles township, deceased, having been granted to the undersigned, all persons knowing themselves indebted to the same are requested to make prompt payment, and those having claims against said estate must present them duly authenticated for settlement.

ELIZABETH WALKER, Executrix, Rebersburg, Pa.
62-21-6t

ADMINISTRATRIX'S NOTICE.—Letters of administration having been granted to the undersigned upon the estate of James Elmer Murphy, late of Ferguson township, deceased, all persons knowing themselves indebted to said estate are requested to make prompt payment, and those having claims against the same must present the same duly authenticated, for settlement.

Mrs. SARAH E. MURPHY, Administratrix, Pine Grove Mills, Pa.
62-24-6t

ADMINISTRATOR'S NOTICE. Letters of Administration cum testamento annexo in the Estate of Reverend Patrick McArdle, late of the Borough of Bellefonte, in the County of Centre and State of Pennsylvania, deceased, having been granted to the undersigned by the Register of Wills of Centre County, Pennsylvania, all persons indebted to said estate are hereby requested to make payment and all persons having claims or demands against the said estate are requested to present and make the same known without delay, to

REV. JOHN N CODORI, Administrator c. t. a.
BLANCHARD & BLANCHARD, Attorneys, 916 Broad Street, Johnstown, Cambria Co., Pa.
Bellefonte Pa. 61-21-6t

NOTICE.—In the Orphan's Court of Centre County, Pennsylvania. In re, Estate of William A. Thomas, late of the Borough of Bellefonte, deceased.

To the heirs, creditors and other persons interested in said Estate.

Notice is hereby given that Harry Keller, J. Kennedy Johnston and J. Thomas Mitchell, Trustees appointed by said Court to make sale of the real estate of said decedent, for the purpose of distribution, have filed in the office of the Clerk of said Court, their petition, praying for an order of sale of certain real estate, being designated as No. 1 of Exhibit "B," situate in the Borough of Bellefonte in said county, at the Southwestern corner of Curtin and Allegheny streets, having thereon erected a large brick residence, and being known as the Jacob V. Thomas property, and fully described in said petition, at private sale for the purpose of distribution, to Ives L. Harvey for the sum of $6500.00, upon the terms and conditions set forth in said petition, and that the Court has granted a preliminary order of sale relative thereto, returnable to the 23rd day of July, 1917.

If no exceptions be filed thereto, or objections made to granting the same, the Court will take final action upon said petition approving said sale on said last mentioned date.

J. KENNEDY JOHNSTON,
HARRY KELLER,
J. THOMAS MITCHELL,
Trustees as aforesaid.
62-26-4t

New Advertisements.

FOR RENT.—Five room house on North Penn street. Inquire of HERBERT AUMAN, Bellefonte. 27-1t

FOR SALE.—Touring car, electric starter, lights, etc., full equipment. Everything in fine condition. Cheap. For particulars address,

P. O. Box 35, Woodward, Pa.
62-27-tf

ESTRAY NOTICE.—A black and white cow came to the home of the undersigned about two weeks ago and remained there since. The owner can get same by proving property and paying charges for keep, advertising, etc.

JAMES BURNS Jr., Snow Shoe, Pa.
62-27-2t

AN ORDINANCE.—To provide for the sale of certain real estate, situate in the Borough of Tyrone, Blair County, Pennsylvania, known as the Hoover Block and the North East quarter of Section Seven, township twenty, South Range Twenty-three West in Ness County, Kansas, devised to the Boroughs of Tyrone, Blair County, Pennsylvania, and Bellefonte, Centre County, Pennsylvania, in trust, under the last will and testament of E. J. Pruner, late of the Borough of Bellefonte, County and State last aforesaid, deceased, for the establishment and maintenance of the E. J. Pruner Home for Friendless Children, designating the terms under which said property is to be sold, and authorizing and directing the President of the Borough Council on behalf of the Borough of Tyrone, to join with the President of Council of the Borough of Bellefonte, and with the Board of Managers of the E. J. Pruner Home for Friendless Children to institute all necessary proceedings in the Courts having jurisdiction over the sale of said real estate, and said trust, for the purpose of obtaining lawful authority to sell the same; and to cause to be affixed to all petitions, and papers and deeds the common and corporate seal of said Borough, attested by the Secretary of the Borough Council, and to do and perform all and every act necessary for the purpose of consummating said sale or sales, and to make, execute, acknowledge and deliver, in conjunction with the Board of Managers of the E. J. Pruner Home for Friendless Children, and the duly constituted authorities of the Borough of Tyrone, good and sufficient deed or deeds to the purchaser or purchasers of said real estate for the conveying of said premises.

WHEREAS, E. J. Pruner, late of the Borough of Bellefonte, County of Centre and State of Pennsylvania, in and by his last will and testament, duly proven and recorded in the office of the Register of Wills in and for the County of Centre, devised to the Boroughs of Tyrone and Bellefonte certain real estate in said last will and testament described, for the purpose of establishing and conducting a home for friendless children to be located in the said Borough of Bellefonte, and to be known as the E. J. Pruner Home for Friendless Children;

AND WHEREAS, it is considered expedient and to the best interests and advantage of the E. J. Pruner Home for Friendless Children, that the real estate, hereinafter more fully described, situate in the Borough of Tyrone, Blair County, Pennsylvania, and in Ness County, Kansas, should be sold.

AND WHEREAS, the sale of said real estate may be made without injury or prejudice to any trust, charity or other purpose, for which the same may be held and without violation of any law, which may confer an immunity or exemption from sale or alienation.

NOW, therefore, be it enacted and ordained by the Council of the Borough of Bellefonte and it is hereby enacted and ordained by authority of the same:

SECTION 1. That the Borough of Bellefonte sell to John S. Ginter, of the Borough of Tyrone, County of Blair and State of Pennsylvania, his heirs or assigns, all that certain messuage and lot of ground, situate in said Borough, County of Blair and State of Pennsylvania:

BEGINNING at the corner of lot No. fifteen; thence along Pennsylvania Avenue (formerly Main Street) sixty feet, more or less, to corner of Eleventh Street (formerly Ridge Street); thence along said Eleventh Street one hundred and eighty feet to an alley; thence by said alley and lot No. fifteen by lines equal and parallel to the first two lines to the place of beginning; being the same premises conveyed to E. J. Pruner by A. A. Stevens, Assignee of A. B. Hoover and wife, by a certain Indenture dated the 29th day of December, A. D. 1892, and designated in the last will and testament of E. J. Pruner as the Hoover Block, reserving, however, unto the Borough of Tyrone and the Borough of Bellefonte all buildings now located on the above described premises, with the right to remove the same whenever notified to do so by said purchaser, or his assigns, or sooner as may seem expedient; the consideration to be paid by said purchaser for said premises to be not less than Eighteen Thousand Dollars; said sale to be made subject to the authority, order, decree and confirmation of the same by the Court or Courts having jurisdiction over the property above described and devised to the Boroughs of Tyrone and Bellefonte, in trust, for the said E. J. Pruner Home for Friendless Children.

SECTION 2. That the Borough of Bellefonte sell to L. N. Wilson, of Ness County, State of Kansas, in consideration of the sum of Twenty-four Hundred Dollars, or to anyone else offering said sum in cash, or for a larger sum, if the same can be obtained, all that certain tract of land, situate in Ness County, State of Kansas, being the North East Quarter of Section Seven, Township Twenty, South Range Twenty-three West, and being, inter alia, a portion of the land devised under the last will and testament of the said E. J. Pruner, deceased, to the Boroughs of Tyrone and Bellefonte, in trust, for the maintenance of a home for friendless children, as provided in said last will and testament.

SECTION 3. That the President of the Borough Council on behalf of said Borough, and in conjunction with the duly constituted authorities for that purpose of the Borough of Tyrone and the Board of Managers of the E. J. Pruner Home for Friendless Children, are hereby authorized and directed to make application to the proper Court or Courts, having jurisdiction over the trust created under the last will and testament of E. J. Pruner, deceased, aforesaid, and over the real estate described in Sections One and Two of this Ordinance, for the purpose of obtaining lawful authority from said Court or Courts for the sale of said real estate designated in said Sections, and for that purpose to sign, and, if necessary, make affidavit to all petitions, bonds, and other papers on behalf of the said Borough of Bellefonte, necessary and requisite for the purpose of obtaining from said Court or Courts proper authority and confirmation of the sale of said real estate to the purchasers thereof, and to employ counsel for the purpose of conducting said proceedings; cause to be made proper abstracts of title and surveys, when necessary, and to do and perform on behalf of said Borough all and every act or acts necessary for the confirming, granting and conveying to said purchaser or purchasers good and sufficient deed or deeds to said premises.

SECTION 4. That in the execution and signing of all papers, petitions or bonds by the President of said Council, as provided in Section Three of this Ordinance, the common seal of the Borough of Bellefonte shall thereto be affixed and the same shall be attested by the Secretary of said Council.

SECTION 5. That upon the confirmation by the proper Court or Courts, having jurisdiction of the sale of the real estate described in Sections one and two of this Ordinance, or either or both, the President of the Town Council of said Borough in conjunction with the President of the Town Council of the Borough of Tyrone, and the Board of Managers of the E. J. Pruner Home for Friendless Children, is hereby authorized and directed to make, execute and deliver to the purchaser or purchasers of said real estate, upon receipt of the purchase money, good and sufficient deed or deeds for the premises and property, so sold, said deed or deeds to be executed by the President of the Town Council, on behalf of the Borough of Bellefonte, and the common and corporate seal of the said Borough, duly attested by the Secretary of said Council, thereto affixed.

SECTION 6. That upon the consummation of the sale of the Hoover Block, hereinabove described, to the said John S. Ginter, his heirs and assigns, and the delivery of a deed therefor and receipt of the purchase money, the President of the Town Council of the Borough of Bellefonte, in conjunction with the President of the Town Council of the Borough of Tyrone, and the Board of Managers of the E. J. Pruner Home for Friendless Children, are hereby authorized and directed to negotiate with and enter into such contract or contracts on behalf of said Borough of Bellefonte with John S. Ginter, his heir or assigns, for the use of the ground, so sold, until such time as said purchaser, or his assigns, shall order the buildings thereon removed, as may seem to the best interests of said trust, and at the expiration of such ground rent period with said purchaser, or his assigns, to arrange for the removal of said buildings from said premises and the sale thereof, as in their judgment may be to the best interests of said E. J. Pruner Home for Friendless Children.

SECTION 7. This Ordinance shall not go into effect until a similar Ordinance covering the same subject matter and giving like powers and authority shall have been passed by the Borough of Tyrone. Upon both Ordinances becoming effective all proceedings in connection with the sale of the real estate, hereinabove described, shall be conducted jointly and with said Board of Managers of the E. J. Pruner Home for Friendless Children, so that no separate proceedings shall be had, but that the same may be considered and done as the joint action of the Boroughs of Tyrone and Bellefonte and the said Board of Managers.

ORDAINED AND ENACTED into an Ordinance at a regular meeting of Council this 4th day of June, A. D. 1917.

JOHN S. WALKER, President of Town Council.

Attest:
W. T. KELLY, Clerk.

AND NOW, June 18th, 1917, the above Ordinance returned to said Town Council with the veto message of the Burgess, and, same day, by two-thirds vote of the membership of said Town Council the foregoing Ordinance was duly passed over said veto.

Certified from the minutes of said meeting.

W. T. KELLY, Secretary.
62-27-1t

16-DAY SEASHORE EXCURSIONS

Atlantic City

Cape May, Wildwood,
Ocean City, Sea Isle City, and Other Resorts

SATURDAYS
July 14, 28, August 11, 25, and September 1

$8.50 FROM Bellefonte

25 cents additional to Atlantic City via Delaware River Bridge Route.

For details as to time of trains or stopover privileges, see Flyers, consult Agents.

☞Annual Asbury Park, Ocean Grove Excursion August 23.

Pennsylvania R. R.
62-27-7t

$3.25 Round Trip **SPECIAL SUNDAY EXCURSION**

Atlantic City

9 Hours by the Sea

Sunday, July 22

SPECIAL THROUGH TRAIN, Without Change of Cars, LEAVES

Saturday, July 21		Saturday July 21		Sunday, July 22	
Bellefonte	9.30 p.m.	Rising Springs	10.46 p.m.	Vicksburg	12.08 a.m.
Lemont	9.50 p.m.	Coburn	11.06 p.m.	Lewisburg	12.20 a.m.
Oak Hall	10.04 p.m.	Glen Iron	11.36 p.m.	AtlanticCityAr.	6.32 a.m.
Linden Hall	10.12 p.m.	Millmont	11.47 p.m.		
Centre Hall	10.29 p.m.	Mifflinburg	12.00 M.		

RETURNING, Leaves Atlantic City (South Carolina Ave.) Sunday 4.15 P. M.

☞A rare opportunity to enjoy a whole day at the Seashore, with its surf bathing and varied scenes of gayety and pleasure.
Tickets on sale beginning Friday preceding excursion.

SIMILAR EXCURSIONS SUNDAYS, AUGUST 5 AND 19.

PENNSYLVANIA RAILROAD
67-27-2t