

With the Churches of the County.

Notes of Interest to Church People of all Denominations in all Parts of the County.

CHRISTIAN SCIENCE SOCIETY.
Service Sunday 11:00 a. m. Wednesday 8 p. m., 9 1/2 E. High street.

An illustrated lecture on "The Immigrant Problem" will be delivered in St. John's Reformed church, Friday evening of this week, at 7.30, by the Rev. Dr. D. A. Souders, Superintendent of the Department of Immigration of the Reformed church Home Mission Board. The lecture will be free to all. An offering will be lifted.

Next Sunday morning, at 10.30 the Rev. Dr. Schmidt will discuss the subject "War—Which Has Failed, Civilization or Christianity?"

UNDINE FIRE COMPANY HAD BIG BANQUET.—The Undine fire company's St. Patrick's day banquet, held in the company building on Bishop street last Thursday evening, was a pronounced success in every way. Over one hundred and fifty people were present, which included a good-sized delegation of Logans as well as other guests. The menu included hot chicken, mashed potatoes, salads, etc. Bailey's orchestra was present throughout the evening and discoursed patriotic and popular music.

Postmaster Patrick F. Gherrity, president of the company, acted as toastmaster of the evening and toasts were responded to by Burgess Edmund Blanchard, Dr. M. J. Locke, Col. H. S. Taylor, John J. Bower, W. Francis Speer and others. Each one paid a glowing tribute to Bellefonte's volunteer firemen and commended them upon their promptness and willingness at all times to respond to an alarm of fire.

After the general meeting adjourned and the guests were intermingling socially in the big hall W. J. Emerick, proprietor of the Emerick motor bus line, stated that it was a shame that the Bellefonte firemen were not better equipped for reaching fires quickly and publicly announced that he would give two hundred dollars to each company toward purchasing motor apparatus if other public spirited citizens of Bellefonte would also contribute so that the cost would not fall on the companies. Mr. Emerick's offer is a very generous one and should be promptly met by other Bellefonte residents who are in a position to do so.

New Advertisements.

ADMINISTRATRIX NOTICE.—Letters of administration having been granted the undersigned upon the estate of James Woods, late of Bellefonte borough deceased, all persons knowing themselves in any way indebted to said estate are requested to make immediate payment, and those having claims against the same to present them duly authenticated for settlement.

TILLIE WOODS, Administratrix, Bellefonte, Pa.
W. HARRISON WALKER, Attorney, Bellefonte, Pa. 61-11-6t

New Advertisements.

FOR RENT.—Furnished rooms, also furnished Apartments. Shoemaker Flats, Spring street. 61-11-3t

BARK WANTED.—We will pay the highest price for 1916 Black Oak bark. Write, phone or call for information. P. B. CRIDER & SON, Bellefonte, Pa. 61-10-6t

MEN WANTED.—We can give steady employment to from 50 to 100 men, at common labor and various kinds of skilled work. AMERICAN CAR AND FOUNDRY CO., Milton, Pa. 61-12-3t

H. P. GASOLINE ENGINE.—A practically new 7 Horse Power International Harvester Gasoline Engine, with coils, gas tanks and all fittings in splendid condition, can be bought at a bargain. Call on or address the WATCHMAN office, Bellefonte, Pa. 61-10-4t

EXECUTOR'S NOTICE.—Letters testamentary upon the estate of John A. Hunter, late of Halfmoon township, deceased, having been granted to the undersigned, all persons knowing themselves indebted to said estate are requested to make immediate payment, and those having claims against the same to present them duly authenticated for settlement.

ANNA MARY HUNTER, J. DORSEY HUNTER, Executors, Bellefonte, Pa. 61-11-6t
W. HARRISON WALKER, Attorney, Bellefonte, Pa.

AUDITOR'S NOTICE.—In the Orphans' Court of Centre County, the matter of the estate of Hannah A. Kesigle, of Howard Boro, decd. The undersigned, an auditor appointed by the aforesaid Court, to make distribution of the funds as shown by the account of William Weber, Trustee, in partition, to and among those legally entitled to receive the same, and make report to May term of Court, will sit to perform the duties of his appointment on Friday, March 29th, 1916, at ten o'clock in the forenoon, at his Office Room No. 14, Crider's Exchange, Bellefonte, Pa., when and where all parties interested may attend who see proper.

KLINE WOODRING, Auditor, Bellefonte, Pa. 61-10-3t

NOTICE is hereby given that sundry tax payers and citizens of the County of Centre will present their petition to the Court of Quarter Sessions of said County, on Monday, the 17th day of April, A. D. 1916, at ten o'clock a. m., representing that the turnpike belonging to the Centre and Kishacoquillas Turnpike Road Company, is for the entire distance located in the said County of Centre, and that it would be for the best interests of the people of said county for that certain portion of said turnpike, beginning at its northern terminus on the dividing line between the Borough of Bellefonte and the Township of Spring, and extending in a southerly direction through Spring Township approximately one and eight-tenths miles along said turnpike to a point on said turnpike in the village of Axe Mann, in said Township, to Station No. 3157 on the survey of the State Highway Department of Highway Route No. 27, to become a public road, free from tolls and toll-gates, and praying the Court to appoint a jury of five reputable citizens of said County, under the provisions of the Act of the General Assembly, approved the 2nd day of June, A. D. 1887 and its several supplements, to view and condemn the above described portion of said turnpike, for public use, free from tolls and toll-gates, and to assess the damages to which the owner or owners thereof may be entitled therefor.

IVAN WALKER, Attorney for Petitioners, Bellefonte, Pa. 61-11-4t

Bowersox's Apple Balsam

—FOR—
CHAFING, CHAPPED HANDS

Face and Lips, and Beautifying the Skin.

HAS NO EQUAL.

For sale at all drug stores, 15 and 25 cents.

BOWERSOX, Chemist, Bellefonte, Pa.
GLOBE PHARMACY, Millheim, Pa. 61-3-4t

AT THE BELLEFONTE OPERA HOUSE, TUESDAY NIGHT, MARCH 28th, 1916.
GREATEST AND LARGEST MUSICAL PRODUCTION EVER STAGED HERE.

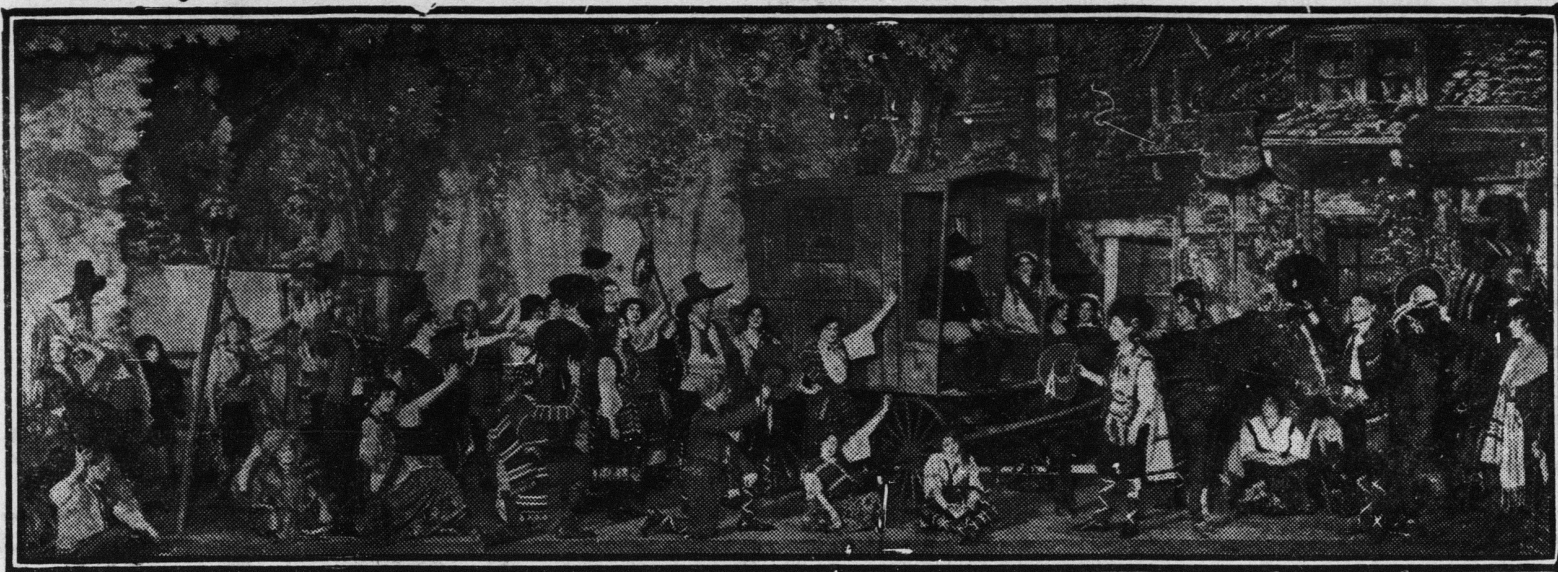

Gypsy Camp with its Pigs, Chickens, Dogs, Geese, Etc., as it will be shown in the Aborn Opera Co's. Stupendous Spectacular Revival of

"THE BOHEMIAN GIRL"

Great Cast, Big Chorus, Dazzling Dancers, and Troup of Arabian Whirlwind Acrobats

Seat sale opens Monday 8.00 A. M., at Parrish's Drug Store. Mail Orders Now.

Prices, - - - - - 35c, 50c, 75c, \$1.00 and a few at \$1.50

The Need of Capital.

MANY business failures are due to lack of sufficient working capital. Those who carry accounts in this bank in the proper manner can depend upon our help when in need

The First National Bank

59-1-ly BELLEFONTE, PA.

F. P. BLAIR & SON,

JEWELERS AND OPTICIANS
Bellefonte, Pa.

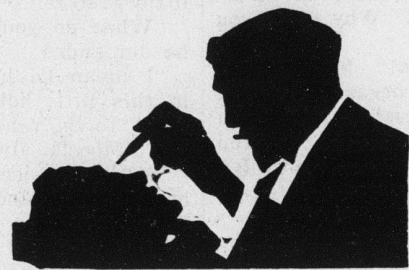

No "Drops" or Medicines Used in testing the Eyes. All corrections made under normal conditions.

F. P. BLAIR & SON.

59-4-tf.

GARMAN OPERA HOUSE
One Night Only

Thursday, March 30th.

The World's Greatest Wonderworkers,
Magicians and Illusionists

LeRoy
Talma
Bosco

"THEY
BEAT
THE
DEVIL"

and Their Big Company of Europeans.
A \$50,000 Production.

.....SEE THE HINDU MYSTERY.....

The first time outside The Land of Buddah.

See Nero Thrown to the Lions--A Thriller

Prices--35c, 50c, 75c and \$1.00. SEATS ON SALE AT PARRISH'S DRUG STORE.

Aggregate Statement of the Tri-ennial Assessment of Centre County, Pa., as made by the Assessors for the Year 1916.

DISTRICTS	Houses and Lots	Seated Lands	Unseated Lands	Horses and Mules	Cows	Occupations	Dogs	Female										
Number of Taxables	Number of Lots	Number of Acres	Number of Acres	Number of Horses and Mules	Number of Cows	Money at Interest	Livery Rigs, Etc.	Male										
Bellefonte Boro, N. W.	736	465	836605	293000	39	3080	78	34	1145	34	46340	92	970541	250	63	1		
Bellefonte Boro, S. W.	634	355	606985	106900	19	1040	55	43	100	50	35360	77	280877	11200	50	2		
Bellefonte Boro, W. W.	253	157	234000	36700	190	190	22	190	190	190	190	190	190	190	190	190		
Centre Hall Boro.	261	180	145020	22600	36	3170	88	18	570	32	12810	79	151457	225	20	3		
Howard Boro.	282	200	135015	17300	37	2255	61	19	515	27	12655	66	85969	225	20	5		
Millsburg Boro.	215	159	78441	31950	8	410	11	220	20	20	20	20	20	20	20	20		
Millheim Boro.	275	176	181560	29000	64	5440	85	48	1740	36	13185	79	90474	21	2	2		
Philipsburg Boro, 1st W.	331	217	282250	66000	46	3290	72	10	230	23	20985	93	125799	480	36	3		
Philipsburg Boro, 2nd W.	539	381	467235	65000	87	3630	42	3	45	15	28495	73	163847	415	26	3		
Philipsburg Boro, 3rd W.	447	306	180975	95000	18	530	29	17	460	27	20285	64	5159	150	28	3		
Snow Shoe Boro.	230	135	88220	20400	46	2570	56	40	800	20	12830	66	10402	130	58	12		
South Philipsburg Boro.	199	154	38295	2500	5	340	70	8	205	26	4855	44	6540	10	10	8		
State College Boro.	775	504	898875	2226500	80	5625	70	5	175	35	58315	104	189145	2700	50	8		
Unionville Boro.	381	250	86960	15500	23	1840	80	17	485	20	3455	60	71098	19	10	15		
Benner Twp.	381	250	86960	15500	23	1840	80	17	485	20	3455	60	71098	19	10	15		
Boggs Twp.	536	327	41974	941	1050	307	2490	80	361	9175	22	8904	44	6730	100	150	10	
Burnside Twp.	119	73	15427	254215	15107	17837	15000	271	1830	70	216	6025	12925	42	2332	156	4	
College Twp.	510	310	10314	26454	364	1191	21000	309	2320	75	380	10270	27	13870	62	90530	106	3
Curtin Twp.	243	9208	99679	17376	22353	12700	113	7630	67	86	2140	25	7165	48	10282	98	10	
Ferguson Twp.	26850	64749	4712	7676	64500	541	39180	72	606	18180	72	16685	62	98496	1900	123	8	
Gregg Twp.	590	22022	47512	2210	2307	36300	490	42125	85	644	16646	26	15770	67	12729	150	10	
Haines Twp.	503	17114	48973	4993	4210	32000	373	29955	77	495	15510	31	14140	57	144736	3050	160	6
Half Moon Twp.	181	8895	19271	3668	8811	9550	163	11485	70	185	4061	22	3270	48	2265	250	97	
Harris Twp.	372	10010	317028	3385	3474	42700	256	18395	72	237	7205	30	10220	58	86470	1215	67	2
Howard Twp.	173	9497	130025	2173	2560	5500	130	8455	65	151	28320	20	4450	44	6396	500	70	5
Huston Twp.	10658	32942	4042	5907	10530	169	7405	44	157	10	5770	38	30920	30	10	8		
Liberty Twp.	181	10787	198237	5502	5500	21615	171	9890	57	169	4325	26	10970	44	29426	500	118	8
Marion Twp.	415	3920	149120	2498	5234	12200	191	11043	58	232	66629	29	3085	47	14477	750	50	
Miles Twp.	465	22297	441124	11947	14964	39400	354	30510	86	596	17845	35	12653	62	87300	1580	103	8
Patton Twp.	279	10709	243304	3495	5349	16000	210	16360	78	187	5096	28	6285	45	18886	700	94	9
Penn Twp.	538	12085	313818	522	580	18400	233	18325	79	266	7711	29	9465	63	87300	1580	82	4
Potter Twp.	545	25177	653186	2797	3312	38000	609	42251	71	700	22041	90	10855	47	2390	154	9	
Rush Twp.	1159	7711	342557	6879	17125	73200	269	12285	46	297	5920	20	35845	44	26890	234	27	
Snow Shoe Twp.	619	3491	172010	6165	68415	14800	144	8395	62	268	6675	25	23635	43	5500	96	18	
Spring Twp.	1053	12192	766409	1902	2349	15000	381	25799	68	396	12077	30	16982	500	229	34		
Taylor Twp.	257	13589	84191	1692	4896	6700	114	8330	73	94	1635	17	1690	42	5125	250	68	
Union Twp.	262	12583	130395	1297	14538	10000	191	13010	72	136	3269	27	3755	40	2153	600	84	
Walker Twp.	396	15317	445016	11931	12461	25000	310	29355	95	365	13005	36	8675	81	142197	500	105	
Worth Twp.	286	9195	115223	3630	11738	16900	150	8010	54	169	3467	21	7245	56	28642	75	45	
TOTALS	16013	3458	4229126	326447	792892	286506	466293	3544705	7066	504011	68	7618	213386	57	10710	3866993	31405	3205

NOTICE:
In accordance with the Act of General Assembly, regulating the Triennial Assessments and constituting a Board of Revision, the County Commissioners of Centre County publish the above statements made by the Assessor for the year 1916 upon all property taxable by law.
And further give notice that Wednesday, March 1st, and Thursday, March 2nd, 1916, have been fixed upon which finally to determine whether any of the valuations of the Assessors have been made below a just rate; reserving, however, the right to perform the duties of a Board of Revision upon the same day, and at the same time and place, of holding the appeals for the several townships and boroughs, as provided by Act of 27th of April 1909, P. L. 24.
The rate of millage for 1916 has been fixed at 4 mills, and includes millage to raise funds for the annual sinking fund, and interest on county bonds, and other current obligations of the county.

NOTICE OF TRIENNIAL ASSESSMENT APPEALS FOR 1916.
Notice is hereby given that the Commissioners of Centre County, Pennsylvania, will meet the Taxpayers of the various Districts of the County for the purpose of hearing appeals at the following times and places:

Monday, April 10.
Bellefonte Borough, at the Commissioners' Office, 10.00 a. m. to 4.30 p. m.

Tuesday, April 11.
Benner and Spring Townships, at Commissioners' Office, 10.00 a. m. to 4.30 p. m.

Wednesday, April 12.
Millsburg Borough, Walker and Boggs Townships, at the Commissioners' Office, 10.00 a. m. to 4.30 p. m.

Thursday, April 13.
Snow Shoe Borough, and Snow Shoe and Burnside Townships, at the Mountain House, Snow Shoe, 11.00 a. m. to 4.00 p. m.

Friday, April 14.
Philipsburg Borough, South Philipsburg Borough, and Rush Township, in the Public Building, at Philipsburg, 8.00 a. m. to 4.00 p. m.

Monday, April 17.
Worth, Taylor, Patton and Half Moon Townships, at the Hotel at Fort Matilda, 10.00 a. m. to 3.00 p. m.

Tuesday, April 18.
Unionville Borough, Union and Huston Townships, at the Election House in Union Township, from 10.00 a. m. to 3.00 p. m.

Wednesday, April 19.
State College Borough, College, Harris and Ferguson Townships, at the Hotel at State College, 11.00 a. m. to 4.00 p. m.

Thursday, April 20.
Centre Hall Borough, Potter and Gregg Townships, at the Hotel at Centre Hall, 10.00 a. m. to 4.00 p. m.

Friday, April 21.
Millheim Borough, Haines, Penn and Miles Townships, at the Hotel at Millheim, 9.00 a. m. to 3.00 p. m.

Tuesday, April 24.
Howard Borough, Curtin