## BUT ONE PRICE.

AND THAT

A CASH PRICE

FOR ALL OUR GOODS!

AS STATED AT THE OPENING of the

# Union Store,

the object of the company is not to undersell other storekeepers in a few articles and make it up on others, but simply to sell every article at a certain percentage above cost, let that percentage bring the price above or below that of other stores. By selling

FOR CASH ONLY,

we are enabled to place our percentage at the very lowest figure, because we have no loss to make up.

We shall at all times keep the best quality of all articles offered for sale. Our present stock consists a of choice selection of

SUGAR, COFFEE, TEA, SYRUPS, SPICES

and everything in the grocery line

The best brands of Flour from the Phœnix, Mount Union and other Mills.

### SUGARS.

Pulverized 18 cts., White 17 cts., Yellow and Brown very fine.

Imperial and Black Teas from 85 cts., to 1.50 per lb.

### COFFEE.

Williamsport Rio, Franklin Mills Rio, Nonparell Rio Excelsior, Dandelion, Essence, Browned Rye.

Spices of all kinds, Chocolate and Cocoa.

Scyrsacuse, Ground Allum and Dairy Salt.

Navy 8 spun, Flounder, Congress, Natural leaf and Solace Chewing Tobacco, also a good selection of Smoking Tobacco, and Cigars.

Franklin and Lovering's Sugar House and other Syrups, Bunch Raisons 90 cts. Seedless Raisons 25 cts., per lb. Corn Starch.

Carbon Oil 65 cts. per gallon. Candles.

### SOAPS.

Rosin, German, French Castile, American Castile, Sawyer's and other Toilet Soaps.

### CRACKERS.

Cream, Wine, Sugar, Butter, Soda and Water Crackers. Farina Biscuit.

### WOODEN AND WILLOW WARE.

Broome, Hand, Dust, Scrub and Shoe Brushes.

We would call special attention to our Boots and Shoes as our stock is fresh and selected with great care as to quality. MANAGERS.

Dec. 22, 1863.

## EMPORIUM OF FASHION!!

*Virginia St., Altoona, Pa.*

D. W. A. BELFORD, Proprietor.

THE PROPRIETOR OF THE "EMPORIUM OF FASHION" would respectfully announce to the public that he has received a large invoice of

CLOTHS,
CASSIMERES,
VESTINGS,

and a general assortment of

GENTS' FURNISHING GOODS,

Collars, Neck-Ties, Suspenders, Hosiery, Handkerchiefs, &c., &c., &c.,

exactly suited to this locality and intended for the

SPRING AND SUMMER TRADE.

The proprietor of the Emporium invites an examination of his stock, feeling confident that his shelves present a greater variety of plain and fancy goods than can be found elsewhere in the country. An examination will convince any one of this fact.

He has also received the

LATEST FASHION,

and being a perfect "Cutter," he has no hesitancy in saying that he can make up clothing in the fashion, and in a manner that can not fail to prove satisfactory. It has passed into a proverb that

Belford's the very man that can make,
Clothes in the fashion, strong and cheap;
All that have ever tried him yet,
Say that he really can't be beat.

Remember the place, Virginia street, first door above Jaggard's Hall, Altoona, Pa. [April 17, '62.

## HARDWARE!

HARDWARE

CHARLES J. MANN,

DEALER IN FOREIGN AND DOMESTIC HARDWARE,
WOODEN WARE, BROOMS,
WINDOW SHADES,
DOOR MATS,
UPHOLSTERING GOODS,
SHOE FINDINGS,
COFFIN TRIMMINGS,
MOULDERS' TOOLS,
BIRD CAGES AND WIRE GOODS,
WINDOW GLASS,
PUTTY, WHITE LEAD, &C., &C.

Every description of Goods in his line will be furnished at short notice, and at low rates for cash.

His remaining stock of DRY GOODS on hand will be closed out at remarkably low prices, in order to relinquish that branch of the business.

Agent for Wilson's "Telegraph Fodder Cutter."

Altoona, May 29th, 1862.

THE UNDERSIGNED RESPECTFULLY informs the public that he will continue to keep a

BOOT & SHOE STORE,

in the room recently occupied by Roberts and Rutherford. The business heretofore carried on by them will, in the future, be in the name of JOHN H. ROBERTS.

He will keep constantly on hand a complete assortment of

Boots & Shoes,

GAITERS, SLIPPERS, &c., &c., &c.

which he will offer at fair prices and warrant to be of the best material and manufacture. Particular attention will be given to

CUSTOM WORK,

in which he warrants to give entire satisfaction, as he buys the best stock and employs none but the best workmen.

Remember the old stand, on Virginia Street, one door East of Kessler's Drug Store.

Oct. 15 1863-tf. JOHN H. ROBERTS.

W. M. LLOYD & CO., *ALTOONA, PA.*

JOHNSTON, JACK & CO., *HOLLIDAYSBURG, PA.*

## BANKERS,

(*Late "Bell, Johnston, Jack & Co."*)

DRAFTS ON THE PRINCIPAL Cities, and Silver and Gold for sale. Collections made. Moneys received on deposite, payable on demand, without interest, or upon time, with interest at fair rates

Feb. 24, 1859.

G. W. KESSLER—PRACTICAL DRUGGIST, respectfully announces to the citizens of Altoona and the public generally, that he still continues the Drug business on Virginia street, where he keeps constantly on hand, for sale, Wholesale and Retail, DRUGS, MEDICINES, CHEMICALS, OILS, VARNISH, and all EYE-STUFFS.

By strict attention to business, and a desire to render satisfaction to all as regards price and quality, he hopes to merit and receive a share of public patronage.

Physicians and merchants supplied on reasonable terms and all orders from a distance promptly attended to.

Physicians prescriptions carefully compounded. [1-tf.

J. G. ADLUM,

## Notary Public,

ALTOONA, BLAIR CO., PA.

Can at all times be found at the store of J. B. Hileman.

October 1, 1857.

MACKEREL—NOS. 1, 2, AND 3, in all sized packages, new, and each package warranted, just received and for sale low by FRITCHEY.

A GENERAL ASSORTMENT OF Jewelry, Hair and Clothes Brushes, Combs, Pocket-knives, &c., at LAUGHMAN'S

ON HAND AT McCORMICK'S Store—A splendid assortment of Ready-Made clothing Call and see. Nov. 25,-tf.

HAIR OIL, COLOGNES, POMades, Shaving Cream, Toilet Soaps &c., for sale by G. W. KESSLER.

GROCERIES.—A LARGE AND complete assortment of Groceries have just been received at the store of J. B. HILEMAN.

PLAIN & FANCY VESTS, of every size and style at LAUGHMAN'S.

FRITCHEY'S NEW STORE, corner of Gaseline and Virginia Sts.

ALL STYLES CARPETING AND Oil-Cloths can be found at LAUGHMAN'S.

R. A. O. KERR,

ALTOONA, PA.,

Agent for Blair & Huntingdon Counties.

THESE MACHINES ARE ADMITted to be the best ever offered to the public, and their superiority is satisfactorily established by the fact that in the last eight years,

OVER 1,400 MORE

of these Machines have been sold than of any other manufactured, and more medals have been awarded the proprietors by different Fairs and Institutes than to any others. The Machines are warranted to do all that is claimed for them. They are now in use in several families in Altoona, and in every case they give entire satisfaction.

The Agent refers those desiring information as the superiority of the Machines, to Col. John L. Piper, Rev. A. B. Clark, George Hawkesworth, Benj. F. Rose, and E. H. Turner, Esqrs.

The machines can be seen and examined at the store of the Agent, at Altoona.

Price of No. 1 Machine, silver plated, glass foot and new style Hemmer—$65. No. 2, ornamental bronze, glass foot and new style Hemmer—$55. No. 3, plain, with old style Hemmer—$45. [March 21, 1861-tf.

## FAMILY DYE COLORS.

Patented October 13th, 1863.

*Black, Black for Silk, Dark Blue, Light Blue, French Blue, Claret Brown, Dark Brown, Light Brown, Snuff Brown, Cherry, Crimson, Dark Drab, Light Drab, Fawn Drab, Light Fawn drab, Dark Green, Light Green, Magenta, Maize, Maroon, Orange, Pink, Purple, Royal Purple, Salmon, Scarlet, Slate, Solferino, Violet, Yellow,*

For dyeing Silk, Woolen and Mixed Goods, Shawls, Scarfs, Dresses, Ribbons, Gloves, Bonnets, Hats, Feathers, Kid Gloves, Children's Clothing, and all kinds of Wearing Apparel.

A SAVING OF 80 PER CENT.

For 25 cents you can color as many goods as would otherwise cost five times that sum. Various shades can be produced from the same dye. The process is simple and any one can use the dye with perfect success. Directions in English, French and German, inside of each package.

For further information in Dyeing, and giving a perfect knowledge what colors are best adapted to dye over others, (with many valuable receipes,) purchase Howe & Stevens Treatise on Dyeing and Coloring. Sent by mail on receipt of price—10 cents. Manufactured by

HOWE & STEVENS,
260 BROADWAY, BOSTON.

For sale by druggists and dealers generally.

Nov. 18, 1863.—1y.

## C. C. SERVER & SON,

Paper, Envelpe and Printers' Card WAREHOUSE,

No. 513, MINOR STREET,

PHILADELPHIA, PA.,

HAVE CONSTANTLY ON HAND FLAT CAPS. LETTER AND NOTE. MANILLA PAPER, FOLIO POST, PACKET POST, HARDWARE, FOOLSCAP, PRINTING PAPER, ENVELOPE COLORED PAPER, BINDERS, TRUNK, STRAW AND BOX BOARD, TISSUE, SHOE, AND TEA PAPERS, *PRINTING AND MANILLA PAPER* made to order.

June 16, 1863.

## STOVES,

TIN AND SHEET-IRON WARE.

THE UNDERSIGNED WOULD RESPECTFULLY announce to the citizens of Altoona and vicinity that he has taken the store and shop recently occupied by Fries & Winters, on *Annie street, East Altoona*, where he has on hand a large supply of STOVES *of all Patterns*, such as Cook, Parlor, Office and Shop Stoves, which he will sell at the most reasonable prices. A large supply will always be kept on hand.

*TIN AND SHEET-IRON WARE*, in great variety, always on hand.

ROOFING & SPOUTING put up on short notice.

He has also attached a copper-smithing room to his establishment and will keep on hand an assortment of copper and brass kettles, &c.

All kinds of job work promptly attended to.

April 21st, 1863.-tf STEPHEN WINTERS.

Stoves, Tin and Sheet Iron Ware.

SPOUTING, &C.

RIGG WOULD RESPECTfully inform the citizens of Altoona and vicinity that he keeps constantly on hand a large assortment of *Cooking, Parlor, Office and Shop Stoves*, of all styles and sizes, to suit the wants of all, which he will sell at low prices, on reasonable terms.

He also keeps on hand a large stock of *Tin and Sheet-Iron Ware*, consisting of all articles for culinary purposes—*Coal Scuttles, Stove Pipe, &c.*

He has also purchased the right of sale in Blair county of R. V. JONES'

IMPROVED SAUSAGE STUFFER,

an invention which needs only to be seen to be appreciated, and should be possessed by every farmer, butcher or those requiring such a machine.

Particular attention paid to putting up SPOUTING either in town or country. Spouting painted and put up on the most reasonable terms. [april 14, 1859-1y

H. FETTINGER'S

General News Agency,

OAK HALL, No. 7, MAIN STREET

SCHOOL BOOKS, BLANK BOOKS, STATIONERY, CONFECTIONARIES CIGARS & TOBACCO, TOYS AND NOTIONS IN GREAT VARIETY

CONSTANTLY ON HAND.

October 24, 1861.

HOWARD ASSOCIATION, PHILADELPHIA, PA.

Diseases of the Nervous, Seminal, Urinary and Sexual Systems—new and reliable treatment—in Reports of the HOWARD ASSOCIATION—sent by mail in sealed letter envelopes, free of charge. Address, Dr. J. SKILLIN HOUGHTON, Howard Association, No. 2 South Ninth St., Philadelphia, Pa. [Jan. 20'64—1y.

TEAS! TEAS! TEAS!—FRITCHEY is selling Teas superior to any ever offered in Altoona. They are free of adulteration, coloring, or mixture of any kind.

IF YOU WANT GOOD COFFEE, pure Teas, the best of Chocolate, Syrups and Sugars, go to FRITCHEY'S.

CREAM CRACKERS! A fresh supply of these delicious crackers just received and for sale at FRITCHEY'S

EXTRA FAMILY FLOUR, FROM the Cove, always on hand and for sale as low as the lowest by FRITCHEY.

NEW STOCK OF BOOTS & SHOES for Men and Boys, Ladies and Misses, just rec'd at LAUGHMAN'

SUPERIOR CREAM CHEESE AT FRITCHEY'S.

*AMERICAN*

## Life Insurance and Trust Co.

COMPANY'S BUILDING Southeast Corner of Walnut and Fourth Streets, Philad'a.

| | |
|---|---|
| Authorized Capital, | $500,000 |
| Paid up Capital, | 250,000 |
| Assets, | 1,897,746 |

Incorporated 1850, by the Legislature of Pennsylvania.

Insures Lives during the Natural life or for short terms, grants annuities and endowments, and makes contracts of all kinds depending on the issues of life.

Policies of Life Insurance issued at the usual mutual rates of other good companies—with profits to the assured—last BONUS January, 1861, being 43 per cent. of all premiums received on mutual policies—at Joint Stock rates, 20 per cent less than the above, or Total Abstinence rates 40 per cent. less than Mutual price. Also, a

NON-FORFEITURE PLAN,

By which a person pays for 5, 7, or 10 years only, when the policy is paid up for LIFE, and nothing more to pay; and should he be unable, or wish to discontinue sooner, the Company will issue a PAID UP POLICY, in proportion to the amount of premium paid, as follows:

| On a Policy of $1,000, after payment of | 5 Year rates. | 7 Year rates. | 10 Year rates. |
|---|---|---|---|
| 1 Annual Premium, for | $200 00 | $142 85 | $100 00 |
| 2 " " " | 400 00 | 285 70 | 200 00 |
| 4 " " " | 800 00 | 571 40 | 400 00 |
| 6 " " " | —— | 857 10 | 600 00 |
| 8 " " " | —— | —— | 800 00 |

ALEXANDER WHILLDIN, President.
SAMUEL WORK, Vice President.
JOHN S. WILSON, Secretary.

BOARD OF TRUSTEES.

Alexander Whilldin, J. Edgar Thomson, Hon. Jas. Pollock, Hon. Joseph Allison, Albert C. Roberts, Jonas Bowman, Samuel T. Bodine, H. H. Eldridge, George Nugent, John Aikman, William J. Howard, Charles F. Heazlitt, Samuel Work.

Any further information can be had by applying to the undersigned, who is the authorized agent for Blair County.

July 31, 1862-1y R. A. O. KERR.

## A Benefit to All.

TRY ONE BOTTLE.

*A trial will prove the fact, and facts are stubborn things.*

MISHLER'S HERB BITTERS ARE SUCCESSFUL IN EVERY CASE. No family should be without it. Hundreds of certificates and letters of thanks are arriving every day from persons who have been cured.

THE HERB BITTERS

have never failed in curing

RHEUMATISM, DYSPEPSIA,

Female Irregularities, and all Diseases arising from *IMPURITY OF THE BLOOD*,

As a Blood Purifier, Tonic and General Appertiser, these Bitters are without a rival. No Lady desiring A CLEAR COMPLEXION should be without it. Please get a circular and certificates from our Agent.

B. MISHLER,
Manufacturer and Proprietor,
LANCASTER, PA.

NOTICE.—The great success of Mishler's Herb Bitters, has induced unprincipled parties to manufacture a worthless article, which they are selling at a low price, *of which beware.* The genuine can only be bought in Blair County, of G. W. WHITFIELD,
(Sole Agent for Blair County.)
Depot Drug Store, Main street, Altoona, Pa.

June 24, 1863-tf.

JACOB SNYDER, TAILOR,

*The Hero of One Hundred Fits per Month!*

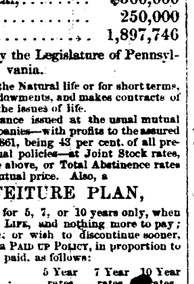

I would respectfully set forth my claim to public attention, as a Fashionable Tailor, as follows:

Because I keep an excellent assortment of Cloths, Cassimeres, Vestings and Trimmings, which, when examined, always please.

Because my work is made up in a manner that takes down the country and gives all my customers a city appearance.

Because I am not inferior as a Cutter to the best to be found anywhere.

Because long experience in my business gives me entire control over it, and I am not dependant upon any one to fit me out of the suds.

Because I am still on the sunny side of forty, and therefore my taste as a Cutter and workman unimpaired.

Call on me, in the corner room of the "Brant House." Give me a trial and you will go away pleased.

Altoona, May 26-5m JACOB SNYDER.

PATENT KEROSENE OR CARBON OIL LAMPS!

*Unrivaled in Beauty, Simplicity Safety or Economy.*

Every person desiring to obtain the very best and cheapest portable light within their reach, should call at the store of the undersigned and examine these Lamps before purchasing elsewhere, and we pledge ourselves to demonstrate

1st. That NO ACCIDENT can occur by explosion.
2d. That they emit no offensive odor while burning.
3d. That they are very easily trimmed.
4th. That they are easily regulated to give more or less light.
5th. That they burn entirely free from smoke.
6th. That the light is at least 50 per cent. cheaper than any other light now in common use.

These lamps are admirably adapted for the use of Students, Mechanics, Seamstresses, Factories, Halls, Churches, Stores, Hotels, and are highly recommended for family use.

The burner of the Carbon Oil Lamp can be attached to old side, hanging and table fluid and oil lamps, at a small expense, and will answer every purpose of a new lamp.

We guarantee perfect satisfaction in all cases.

Aug. 19, 1858-tf.] G. W. KESSLER.

EXCHANGE HOTEL.—THE SUBSCRIBER would respectfully inform the public that he has recently refitted the above Hotel, and is now prepared to accommodate his friends and patrons in a comfortable manner, and he will spare no pains in making it an agreeable home for all sojourners. His Table will always be luxuriously supplied from the markets of the country and cities, and his Bar filled with liquors of choice brands. His charges are as reasonable as those of any other Hotel in the place, and he feels satisfied they can not be complained of by those who favor him with their custom. Expecting to receive a share of public patronage, and fully intending to deserve it, he throws open his house to the public and invites a trial.

I have just received a stock of No. 1 French Brandy, for medicinal purposes.

Also a large stock of excellent Wines, for medicinal purposes, together with a lot of the best old Rye Whiskey to be found in the country.

Altoona, May 27, 1859.-1y] JOHN BOWMAN.

SOMETHING NEW.

THE SUBSCRIBER HAS JUST returned from the east where he has purchased a very large and fine stock of

BOOTS AND SHOES,

BROGANS, GAITERS, &C.,

which he is prepared to offer to the citizens of Altoona and vicinity at very low prices. Having purchased direct from the manufacturers for cash, he is prepared to sell at prices that will defy competition. All that he asks is that the people will call and examine his stock before purchasing elsewhere.

BOOTS and SHOES made to order on the most reasonable terms. Also, repairing promptly attended to.

Don't forget the place, two doors below Post Office.

Jan. 3, 1861. M. THOMPSON, *Agent.*

NATIONAL POLICE GAZETTE.—This Great Journal of Crime and Criminals is in its Twelfth Year, and is widely circulated throughout the country. It contains all the Great Trials, Criminal Cases, and appropriate Editorials on the same, together with information on Criminal Matters, not to be found in any other newspaper.

Subscriptions $2 per annum; $1 for six months, to be remitted by subscribers, (who should write their names and the town, county and State where they reside plainly.)

To G. W. MATSELL & CO.,
15-4tf] Editor & Prop'r. of New York Police Gazette, *New York City.*

GREAT WESTERN INSURANCE AND TRUST COMPANY.—Insurance on Real or personal property will be effected on the most reasonable terms by their agents in Altoona at his office in Anna St.

March 17, 1859. JOHN SHOEMAKER, Agent.

LEVI'S PREPARATION FOR EXterminating RATS, MICE, ROACHES, ANTS, and Bed-bugs without danger in its use under any circumstances for sale at the Drug Store of G. W. KESSLER.

Jan. 24, '58-tf]

H. B. MILLER,

DENTIST.

Office on Caroline street, between Virginia and Emma streets, Altoona. [Jan. 20—2m.

ALL KINDS OF PRINTING neatly and expeditously executed at the "ALTOONA TRIBUNE" OFFICE

UMBRELLAS AND PARASOLS, in endless variety, at LAUGHMAN'S.

Altoona, May 1, 1862.

## DR. KEYSER'S

LINDSEY'S IMPROVED BLOOD SEARCHER

A sure cure for Cancer and Cancerous Formations.
A sure cure for Scrofula wherever located.
A sure cure for all Skin Diseases.
A sure cure for Chronic Erysipelas.
A sure cure for Boils and Pimples on the Face.
It has cured all the above diseases.
It has cured Blind and Sore Eyes.
It has cured Tetters of years' duration.
It has cured Ulcerated Sore Legs.
It has cured old and stubborn Ulcers.
It has cured Chronic Rheumatism that has lasted years.
It has cured the worst forms of Dyspepsia.
It is the best Tonic and Blood Purifier known.
It will remove Mercury or Quinine out of the Blood and clear it from the system.
It will cure all Diseases of Debility.
It will cure Fever and Ague.
It will cure cases of Palsy and Dropsy.
It has cured Epilepsy or Falling Sickness.
It has cured Chorea or St. Vitus' Dance.
It will cure Piles and Kidney Diseases.
It will cure Chronic Diarrhœa.
It will cure Neuralgia and Nervous Weakness.

If any one wants to know how one medicine will cure so many diseases, we answer—that it does so, by thoroughly restoring the blood and all the secretions which are made from the blood, to a healthy state. No one can take this Blood Searcher and have bad blood, for it will as surely cast out from the blood all bad and vitiated matter as water will put out fire.

Prepared by Dr. Geo. H. Keyser. Look for the name over the cork and take no other.

Sold only by A. Roush, Altoona, Pa. feb10-6m

SCROFULA AND RHEUMATISM.

CASE OF DANIEL A. BOYD.

PITTSBURGH, December 31, 1861.

DR. G. H. KEYSER: I take pleasure in making this voluntary statement in favor of a medicine made by you, called "Lindsey's Blood Searcher." I have suffered for five years from Scrofula, which broke out in my head and forehead, so as to disfigure me very much, and took off the hair when the disease made its appearance; it also broke out on my arm above and below the elbow, and eat into the skin and flesh so as to expose a fearful looking sore. The disease on my head went so far that several small pieces of bone came out. I was very weak and low spirited, and had given up all hopes of ever getting well, as I had tried several skillful physicians, and they did me no good. In September last, 1861 I was induced to try "Lindsey's Improved Blood Searcher." I must confess I had no faith in patent medicines, but after I had used three bottles of Blood Searcher, the ulcers on my head and arm began to heal. I have now taken eight or ten bottles, and my head and arm are entirely well, except the scars remaining from the sores. I will also state that I had the Rheumatism very bad in my arms and legs. The Blood Searcher also cured the Rheumatism. I am now a well man, over forty years ofage, and I feel as supple and young as I did when I was twenty, and increased in weight twenty pounds. I would also state that when I stooped to lift anything heavy the blood ran out of the sore.

Dr. Keyser had a photograph taken of me by Mr. Cargo, the artist, after I began to get well. It does not show my appearance as bad as it was before I commenced taking the medicine. You can see the photographs, one of which is now in my possession, also at Dr. Keyser's 140 Wood street. I would also state that I took the Blood Searcher which was made before Dr. Keyser commenced making it. Although it helped me some, I did not recover until I got the kind made by Dr. Keyser himself. One bottle of this did me more good than two of the old. I believe it is a great deal stronger and better. I have recommended the Blood Searcher to a great many of my friends for various diseases, and I believe it has helped the whole of them.

DANIEL A. BOYD.

ADDITIONAL CERTIFICATE OF DANIEL A. BOYD

DR. KEYSER: It is twenty months since I gave you my certificate in respect to the cure of my head and arm by the Blood Searcher, prepared by you. I was told by several people who have no faith in patent medicines that my head would get sore again in less than six months, and there is no appearance of its getting sore again. It is as well now as the day I gave you my certificate. If you like to publish this you may do so.

DANIEL A. BOYD.
No. 4, Pine street, Pittsburgh, Pa.

PITTSBURGH, September 1st, 1863.

*Mr. Boyd's likeness before and after he was cured can be seen at Roush's Drug Store.*

ANOTHER GREAT CURE BY THE BLOOD SEARCHER.

DR. GEORGE H. KEYSER.—*Dear Sir:* Actuated by the sincerest feelings of gratitude, I take pleasure in adding the case of my son to the already many testimonials in favor of the "IMPROVED BLOOD SEARCHER," *prepared by you*, hoping that others afflicted as my son was, may thereby become induced to use the BLOOD SEACHER, and be rescued from a miserable condition. My little boy of six years of age became afflicted with sore eyes. I took him to five of the most eminent Doctors of Pittsburg; they pronounced it Scrofula, but they could not help him. I was induced to try the BLOOD SEARCHER. I got two bottles; the first bottle I did not notice any benefit from, the second is not quite finished, and his eyes seem to be quite well, although I intend to use another bottle or two to make sure of it.

Yours truly, SARAH CLARK, O'Hara street.

SORE EYES.

DR. GEO. H. KEYSER: My sister had putrid sore eyes, which affected her sight to almost total blindness. I was recommended to try your BLOOD SEARCHER. I bought one bottle, which she took, and she is entirely well. I would recommend it to others similarly afflicted, as I think there is not a better medicine to be found. Wishing you a hearty success, I remain,

Yours truly, MARY T. COUP.
By her brother, HENRY D. COUP.

PALSY CURED.

DR. GEO. H. KEYSER: I have been afflicted with paralysis of the limbs for four months, and after doctoring a long time to no purpose, Mr. Walker, of this place, got me to get one bottle of your BLOOD SEARCHER. I did so, and am now entirely well for which I am very thankful to you. HARRISON BRYNER, Connellsville, Pa.

PAIN IN THE SIDE.

I have been afflicted with a pain in the side for a long time, and one bottle of Improved Blood Searcher cured me sound and well. I had tried everything that I could think of, and had consulted the best doctors in the county and received no benefit until I used one bottle of the Blood Searcher, which cured me sound and well.

JAMES SLIUSMAN,
New Haven, Fayette county.

SKIN DISEASE "BREAKING OUT."

DR. GEORGE H. KEYSER: I have had a breaking out on the skin for six months, and after using everything I could hear of, Mr. Walker advised me to use one bottle of your Blood Searcher. I did so, and did great relief, so much so, that I think I am entirely well, and recommend it to others for the same disease. P. I. V. BRADY.

Connellsville, March 2d, 1863.

SCROFULA.

DR. GEORGE H. KEYSER: My little girl was taken with Scrofula, the same way that her brother was taken, and I went to Mr. Walker and got two bottles of Blood Searcher, and she is now well. Her brother sent his certificate last fall, and I want you to have her's. BELINDA SHAW.

Connellsville, March, 1863.

PILES OF TWENTY YEARS STANDING

CURED.

*Below will be found a certificate from one of the most respectable citizens of Wilkins township in regard to Dr. Keyser's Lindsey's Blood Searcher. The Doctor's certificates are within reach, and no one need be deceived in regard to his preparations.*

DR. GEO. H. KEYSER:—I became afflicted with the Piles about twenty years ago, and every year they were growing worse, so as to trouble me very much, so much so at times as to unfit me for work. Sometimes I was so bad that I could not do anything on account of them, they came out on me as large as a hickory nut. I had tried a great deal of medicine for them. I used to buy and take whatever I could hear of or read of in circulars and pamphlets that fell in my way, but I could not get cured, sometimes they would do me some good for a little while, but afterwards they would return again as bad as ever. I also applied to two Doctors who visited me at my house and gave me some medicine but it would not do, I could not get well.—Over a year ago I got and advertisement of your Lindsey's Blood Searcher, made by yourself—when you sold it to me you told me one bottle would not cure me, and that my whole system would have to be renewed by the medicine before I got well. I bought one bottle and took it home with me and used it according to your directions. I then called to see you again, when you said I could not expect much benefit from one bottle. I bought it on, one bottle at a time, until I had used five bottles. After this quantity had been used, I was entirely well of the Piles, which had tortured me for twenty years. In other respects my health is improved, and I am as well as could be expected for one of my age, being sixty years past. I have been well now for six months, and there is no appearance of a return of the disease. I can do any kind of farming work now without the Piles coming down and hurting me. I can pitch hay, chop wood, lift, or do any kind of work which before used to hurt me. When I found out your Blood-Searcher I kept on taking it until I got entirely well. I consider it my duty to make my case known to the country for the benefit of others who may be suffering as I was, and do not know the value of your medicine.—You may publish this if you like—I live in *Wilkins Township*, and will be pleased to satisfy any one of the truth of this certificate if they wish to call on me.

ELLIOTT DAVIS.

December 24th, 1863.

*Look out for the name of DR. GEORGE H. KEYSER on the cover of the bottle and pasted over the cork; also for his stamp on the United States stamp on the top of the bottle to prevent being imposed upon by a spurious article which is in the market.*

## DR. WISHART'S

## PINE TREE

# TAR CORDIAL

IS THE VITAL PRINCIPLE OF THE PINE TREE.

Obtained by a peculiar process in the distillation of the tar, by which its highest medical properties are retained.

*Have you a Cough? Have you a Sore Throat?* Have you any of the premonitory symptoms of that most fatal disease, Consumption?

Those who should be warned by these symptoms generally think lightly of them until it is too late. From this fact, perhaps more than any other, arises the sad prevalence and fatality of disease which sweeps to the grave at least "one-sixth" of death's victims.

Consumption has destroyed more of the human family than any other disease, and the best physicians for many years have despaired of a cure, or a remedy that would heal the lungs, but for more than two hundred years the whole medical world has been impressed that there was a mysterious power and efficiency in the Pine Tree Tar to heal the lungs; therefore they have recommended the use of Tar Water, which in many cases had a good effect: but how to combine the medical properties so as to heal the lungs, has ever been a mystery until it was discovered by Dr. L. Q. C. WISHART, of Philadelphia, Pa., the proprietor of "Wishart's Pine Tree Tar Cordial."

Many, not only of the people, but physicians of every school and practice, are daily asking me, "What is the principal or cause of your success in the treatment of *Pulmonary Consumption*?" My answer is this:

The *invigoration* of the digestive organs, the *strengthening* of the debilitated system, the *purification and enrichment* must expel from the system the corruption which scrofula breeds. While this is effected by the powerful alternative (changing from disease to health) properties of the Tar Cordial, its healing and renovateng principle is also acting upon the irritated surfaces of the lungs and throat, penetrating to each diseased part relieving pain, subduing inflamation, and restoring a healthful tendency. Let this two-fold power, the healing and the strengthening, continue to act in conjunction with Nature's constant recuparative tendency, and the patient is saved, if he has not too long delayed a resort to the means of cure.

I ask all to read the following certificates. They are from men and women of unquestionable worth and reputation.

DR. WISHART—*Dear Sir:*—I had a very dreadful cough and sore throat for one year, and my whole system was fast giving way, and I was prostrated on my bed with but little hope of recovering. My disease baffled the power of all medicines, and in a short time I must have gone to my grave, but thank God, my daughter-in-law would not rest until she went to your store, No. 10, N. Second street, and related my case to you, purchased one bottle of your Pine Tree Tar Cordial and I commenced to use it, and in one week I was much better, and after using three bottles I am perfectly well, and a wonder to all my friends, for they all pronounced me past cure. Publish my case if you think proper.

REBECCA HAMILTON.
No. 1321 Wylie street, Philadelphia.

Dr. Wishart's Pine Tree Tar Cordial is an infalliable cure for Bronchitis, Bleeding of the Lungs, Sore Throat and Breast, Inflamation of the Lungs.

MR. WARD says:

DR. WISHART—*Sir:*—I had Bronchitis, Inflammation of the Lungs, Shortness of Breath, and Palpitation of the Heart in their worst forms: I had been treated by several of the most eminent physicians in Philadelphia, but they could not stop the rapid course of my disease, and I dispared of ever being restored to health. I was truly on the verge of the grave. Your Pine Tree Tar Cordial was highly reccomended to me by a friend; I tried it, and am thankful to say that, after using four large and and one small, bottles, I was restored to perfect health. You can give reference to my house, No. 968 N. Second street, or at my office of Recever of Taxes, form 9 A. M. to 2 P. M., corner of Chestnut and Sixth streets. JOHN WARD.

Read the following from Utica;

DR. WISHART—*Dear Sir:*—I take pleasure in informing you through this means that your *Pine Tree Tar Cordial*, which was reccommended for my daughter by Dr. J. H. Hall, of this city, has cured her of a cough of more than five months standing. I had thought her beyond cure, and had employed the best medical Aid without any benefit. I can cheerfully recommend for those similarly afflicted as I know of many other cases besides that of my daughter that it has entirely cured of long standing coughs. Yours respectfully, JOHN V. PARKER, Daguerrean Artist.

126 Genessee street, Utica, N. Y.

* * * * *:—I have used Dr. Wishart's Pine Tree Tar Cordial in my family, and can cordially recommend it as a valuable and safe medicine for colds, coughs and to those predisposed to consumption.

Dr. G. A. FOSTER 162 Genessee street.
Utica, NEW YORK.

The above are a few among the thousands which this great remedy has saved from an untimely grave.

We have thousands of letters from physicians and druggists who have prescribed and sold the Tar Cordial saying that they have never used or sold a medicine which gave such universal satisfaction.

The Tar Cordial, when taken in connection with Dr. Wishart's Dyspepsia Pills, is an infallable cure for dyspepsia.

THE PINE TREE TAR CORDIAL, will cure Coughs, Sore Throat and Breast, Bronchitis, Asthma, Whooping Cough, Diptheria, and is also an excellent remedy for diseases of the kidneys and female complaints.

BEWARE OF COUNTERFEITS.

The genuine has the name of the proprietor and a pine tree blown in the bottle. All others are spurious imitations.

PRICE FIFTY CENTS and ONE DOLLAR per BOTTLE. Prepared only by the proprietor,

DR. L. Q. C. WISHART.
No. 10 North Second Street, Philadelphia, Pa.

Sold by Druggists, everywhere at Wholesale by all Philadelphia and New York Wholesale Druggists.

For sale by A. ROUSH, Drugg , Altoona, Pa.

April1, 1864.—1y.

Good News for the Unfortunate!

THE LONG SOUGHT FOR

DISCOVERED AT LAST

CHEROKEE REMEDY

—AND—

CHEROKEE INJECTION!

Compounded from Barks, Roots & Leaves.

CHEROKEE REMEDY, the great Indian Diuretic, cures all diseases of the various organs, such as Incontinence of the Urine, Inflamation of the Bladder, Inflamation of the Kidneys, Stone in the Bladder, Stricture, Gravel, Gleet, Gonorrhœa, and is especially recommended in those cases of Fluor Albus (or Whites in females) where all the old nauseous medicines have failed.

It is prepared in a highly concentrated form, the dose only being from one to two teaspoonfuls three times per day.

It is diuretic and alternative in its action; purifying and cleansing the blood causing it to flow in all of its original purity and vigor; thus removing from the system all pernicious causes which have induced disease.

CHEROKEE INJECTION is intended as an ally or assistant to the Cherokee Remedy, and should be used in conjunction with that medicine in all cases of Gonorrhœa, Gleet, Fluor-Albus or Whites. Its effect are healing soothing and demulcent; removing all scalding, heat, chordee and pain, instead of the burning and almost unendurible pain that is experienced with nearly all the cheap quack Injections.

By use of the Cherokee Remedy and Cherokee Injection—the two medicines at the same time—all improper discharges are removed, and the weakened organs are speedily restored to full vigor and strength.

For full particulars get our pampelet from any drug store in the country, or write to us and we will mail free to any address, a full treatise.

Price, Cherokee Remedy, $2 per bottle, or three bottles for $5.

Price, Cherokee Injection, $2 per bottle or three bottles for $5.

Sent by Express to any address on receipt of price.

Sold by druggists everywhere.

DR. W. R. MERWIN & CO.,
Sole Proprietors
No. 59 Liberty Street, New York.

THE GREAT

## INDIAN MEDICINE

COMPOUNDED FROM

ROOTS, BARKS AND LEAVES.

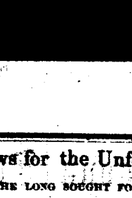

# CHEROKEE CURE!

An unfailing cure for Spermatorrhea, Seminal Weakness Nocturnal Emissions, and all diseases caused by self-pollution; such as, Loss of Memory, Universal Lassitude, Pains in the Back, Dimness of Vision, Premature Old Age, Weak Nerves, Difficulty in Breathing, Trembling, Wakefulness, Eruptions on the Face, Pale Countenance, Insanity, Consumption, and all the Direful Complaints caused by departing from the path of nature.

This medicine is a simple vegetable extract, and one on which all can rely, as it has been used in our practice for many years, and with thousand treated, it has not failed in a single instance. Its curative powers have been sufficient to gain victory over the most stubborn case.

To those who have trifled with their constitution until they think themselves beyond the reach of medical aid, we would say, *Despair not!* the CHEROKEE CURE will restore you to health and vigor, and after all quack doctors have failed!

For full particulars, get a Circular from any Drug Store in the country, or write the Proprietors, who will mail free to any one desiring the same, a full treatise in pamphlet form.

Prices, $2 per bottle, or three bottles for $5, and forwarded by Express to all parts of the world.

Sold by all respectable druggists everywhere.

DR. W. R. MERWIN & CO.,
Sole Proprietors.
No. 59 Liberty Street, New York.

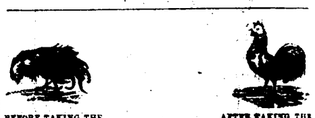


DR. WRIGHT'S

REJUVENATING ELIXIR!

OR, ESSENCE OF LIFE.

PREPAR