THE Early Physical Degeneracy of AMERICAN PEOPLE.

JUST PUBLISHED BY DR. A. STONE

Physician to the Troy Lung and Hygienic Institute.

A Treatise on the Causes of Early Physical decline of American People: the cause of Nervous Debility, Consumption and Marasmus.

This work is one of high moral tone, written in chaste, yet thrilling language, and appeals directly to the moral consciousness of ALL PARENTS and Guardians especially, detailing scientific and reliable aids and treatment for cure.

It will be sent by mail on the receipt of two (3 cent) Stamps.

☞ Parents and Guardians! Fail not to send and obtain this book.

☞ Young men! Fail not to send and get this book.

☞ Ladies! You too should at once secure a copy of this book.

A Word of Solemn Conscientious Advice to those who will reflect.

A class of maladies prevail to a fearful extent in the community, dooming at least 100,000 youth of both sexes annually to an early grave. Those diseases are very imperfectly understood. Their external manifestation, or symptoms are: Nervous Debility, Relaxation and Exhaustion; Marasmus or wasting and consumption of the tissues of the whole body; shortness of breathing or hurried breathing on ascending a hill or flight of stairs; great palpitation of the Heart; Asthma, Bronchitis and sore Throat; shaking of the Hands and limbs; aversion to society and to business or study; dimness of eye sight, loss of Memory, dizziness of the Head, Neuralgia, Pain in various parts of the body; Pains in the back or limbs, Lumbago, Dyspepsia or Indigestion, irregularity of the bowels, deranged secretions of the Kidneys and other glands of the body, as Leucorrhœa or Fleur Albus, &c. Likewise Epilepsy, Hysteria and Nervous Spasms.

Now in ninety-nine cases out of every one hundred, all of the above named disorders, and a host of others not named, as Consumption of the Lungs and that most insidious and wily form of consumption of the Spinal Nerves, known as Tabes Dorsales, and Tabes mesenterica, have their seat and origin in diseases of the Pelvic Viscera. Hence the want of success on the part of old school practice in treating symptoms only.

Dr. Andrew Stone, Physician to the Troy Lung and Hygienic Institution, is now engaged in treating this class of modern maladies with the most astonishing success. The treatment adopted by the Institution is now; it is based upon scientific principles, with now discovered remedies: without minerals or poisons. The facilities of cure are such that patients can be cured at their homes, in any part of the country, from accurate descriptions of their case, by letter; and have the medicines sent by Mail or express. Printed interrogatories will be forwarded on application.

☞ Consumption, Catarrh and diseases of the throat cured as well at the Home of the Patients as at the Institution, by sending the Cold Medicated INHALING BALSAMIC VAPORS, with inhaler and ample directions for their use, and direct correspondence.

☞ Patients applying for interrogatives or advice, must enclose return stamps, to meet attention.

☞ The attending Physician will be found at the Institution for consultation, from 9 a. m. to 9 p. m., each day. Sunday in the forenoon.

Address DR. ANDREW STONE.

Physician to the Troy Lung and Hygienic Institute, and Physician for Diseases of the Heart, Throat and Lungs, 96 Fifth Street, Troy, N. Y.

Altoona, Dec. 30th, 1862.–1y.

E. & H. T. ANTHONY,

MANUFACTURERS OF

PHOTOGRAPHIC MATERIALS,

501 BROADWAY, NEW YORK.

CARD PHOTOGRAPHS.

OUR CATALOGUE now embraces considerably over *Four Thousand* different subjects (to which additions are continually being made), of Portraits of Eminent Americans, etc., viz:

72 Major-Generals,	525 Statesmen,
190 Brig.-Generals,	127 Divines,
259 Colonels,	116 Authors,
84 Lieut.-Colonels,	30 Artists,
207 Other Officers,	112 Stage,
60 Navy Officers,	46 Promin'nt Women
147 Prominent Foreign Portraits.	

2,600 COPIES OF WORKS OF ART,

Including reproductions of the most celebrated Engravings, Paintings, Statues, &c. Catalogues sent on receipt of stamp. An order for One Dozen PICTURES from our Catalogue will be filled on receipt of $1.50, and sent by mail, FREE.

PHOTOGRAPHIC ALBUMS.

Of these we manufacture a great variety, ranging in price from 50 cents to $50 each.

Our ALBUMS have the reputation of being superior in beauty and durability to any others. The smaller kinds can be sent safely by mail at a postage of six cents per oz. The more expensive can be sent by express.

We also keep a large assortment of

Stereoscopes and Stereoscopic Views.

Our catalogue of these will be sent to any address on receipt of stamp.

E. & H. T. ANTHONY,

MANUFACTURERS OF PHOTOGRAPHIC MATERIALS.

501 Broadway, New York.

Friends or relatives of prominent military men will confer a favor by sending us their likenesses to copy. They will be kept carefully and returned uninjured.

FINE ALBUMS MADE TO ORDER for Congregations to present to their Pastors, or for other purposes, with suitable inscriptions, &c. Aug. 18, 1863–6m.

THE UNION FOREVER!

GOOD NEWS!

GODFREY WOLF would respectfully announce to the citizens of Altoona and vicinity that he has opened a

CLOTHING STORE,

On Corner of Main and Caroline Streets,

where he will keep on hand a large stock of ready-made clothing consisting of DRESS COATS, PANTALOONS, VESTS, OVERALLS, KNIT JACKETS, &c., at Philadelphia prices.

HATS & CAPS!

I have a large and varied stock of hats and caps which it will be to the advantage of all to examine before purchasing elsewhere. Also, a fine stock of Gents' Furnishing goods, such as shirts, collars, neck-ties, handkerchiefs, Suspenders, Gloves, Hosiery, &c.

Determined to sell, I have marked my goods at the very lowest figures, and feel confident that all will be satisfied with the price and quality of my stock.

Altoona, May 12, 1863.

CONFECTIONERY

THE SUBSCRIBER WOULD INFORM the citizens of Altoona and vicinity that his CONFECTIONERY, NUT and FRUIT STORE, is always supplied with the very best articles to be had, and in great variety. He has also an

OYSTER SALOON

attached to his store, in which he will serve up OYSTERS in the best style during the season.

FRESH-BAKED

BREAD, CAKES, & PIES,

always on hand, at reasonable rates.

He is at all times prepared to supply cakes, candies, &c., for pic-nics and other parties. He invites a share of public patronage, believing that he can render full satisfaction o all.

Remember, his store and saloon is on Virginia street, two door s below Patton's Hall. OTTO ROSSI.

Altoona, April 28, 1863–tf.

NEW FIRM.

HENRY TUCK. DAVID ETTINGER.

THE SUBSCRIBERS BEG LEAVE to inform the public that they have entered into copartnership in the

CLOTHING BUSINESS,

and will continue at the stand heretofore occupied by H Tuck, on Main Street, a few doors above the Exchange Hotel, Altoona.

They have also wholesale and retail store at

No 702 Market Street, Philadelphia,

where they will sell all kinds of ready-made clothing and gents' furnishing goods at the very lowest prices.

They will be enabled to sell cheaper than many others from the fact that they manufacture their own goods, and thus save the manufacturers per centage, and all clothing will be warranted well made.

Aug. 4, 1863–tf

J. G. ADLUM,

Notary Public,

ALTOONA, BLAIR CO., PA.

Can at all times be found at the store of J. B. Hileman. October 1, 1857.

LEWISTOWN MILLS,

LEWISTOWN PA.

FLOUR AND FEED OF ALL KINDS always on hand and for sale at the lowest market prices.

Orders by mail will receive our special and prompt attention. W. B. McATEER & SON,

Sept. 16, 1863–2m. Proprietors.

GREAT PILES OF PANTALOONS for Men and Boys, at LAUGHMAN'S

HARDWARE.

The subscriber having taken entire charge of the Hardware and Stove and Tin Shop, recently under the charge of Fries & Winters, on Virginia street, opposite Kessler's Drug Store, and having added largely to his stock is now prepared to supply anything in the Hardware and Cutlery line, such as Handsaws, Axes, Augers, Adzes, Chisels, Squares, Rules, Hammers, Planes, Hinges, Locks, Latches, Files, Knives and Forks, Spoons, &c., &c., all of which he offers on the most reasonable terms.

Persons wishing anything in the Hardware line are requested to call and examine his stock.

He has also added Oils, Paints, Carbon Oil, etc., to his stock, and will dispose of all these articles at a small advance on first cost.

He will also continue the

STOVE BUSINESS,

and will keep on hand an assortment from which any person will be able to select an article to please their fancy.

In the line of

TIN AND SHEET IRONWARE,

CEDAR and WILLOW-WARE,

he will always have a large supply, and will make to order anything that may be called for.

Job work in this line promptly attended to.

ROOFING AND SPOUTING

put up on short notice in the best style.

April 21, 1863.–tf. SAMUEL I. FRIES.

GREAT DISCOVERY!

'KUNKEL'

BITTER WINE OF IRON,

FOR THE CURE OF

WEAK STOMACHS, GENERAL DEBILITY, INDIGESTION, DISEASES OF THE NERVOUS SYSTEM, CONSTIPATION, ACIDITY OF THE STOMACH, AND FOR ALL CASES REQUIRING A TONIC.

This wine includes the most agreeable and efficient Salt of Iron we possess: Citrate of Magnetic Oxide combined with the most energetic of Vegetable tonics, Yellow Peruvian Bark. The effect in many cases of Debility, Loss of Appetite and general prostration, of an efficient Salt of Iron, is most happy. It augments the appetite, raises the pulse, takes off muscular flabbiness, removes the pallor of debility, and gives a florid vigor to the countenance.

Do you want something to strengthen you?
Do you want a good appetite?
Do you want to build up your constitution?
Do you want to feel well?
Do you want to get rid of nervousness?
Do you want energy?
Do you want to sleep well?
Do you want a brisk and vigorous feeling?
If you do, try

KUNKEL'S BITTER WINE OF IRON.

This truly valuable Tonic has been so thoroughly tested by all classes of the community, that it is now deemed indispensable as a Tonic medicine. It costs but little, purifies the blood, gives tone to the stomach, renovates the system, and prolongs life. I now only ask a trial of this valuable Tonic.

COUNTERFEITS.

BEWARE OF COUNTERFEITS.—As KUNKEL'S BITTER WINE OF IRON is the only sure and effectual remedy in the known world for the permanent cure of *Dyspepsia and Debility*, and as there are a number of imitations offered to the public, we would caution the community to purchase none but the genuine article, manufactured by S. A. KUNKEL, and which has his stamp on the top of the cork of every bottle. The very fact that others are attempting to imitate this valuable remedy, proves its worth and speaks volumes in its favor.

THE BITTER WINE OF IRON is put up in 75 cent and $1.00 bottles, and sold by all respectable Druggists throughout the country. Be particular that every bottle bears the *fac simile* of the proprietor's signature.

General Depot, No. 118 Market St., Harrisburg, Pa.

☞ For Sale by GEO. W. KESSLER, E. H. REIGART, Altoona, and by all respectable dealers everywhere.

Sept. 30, 1863–6m.

EMPORIUM OF FASHION!!

Virginia St., Altoona, Pa.

D. W. A. BELFORD, Proprietor.

THE PROPRIETOR OF THE "EMPORIUM OF FASHION" would respectfully announce to the public that he has received a large invoice of

CLOTHS,

CASSIMERES,

VESTINGS,

and a general assortment of

GENTS' FURNISHING GOODS,

Collars, Neck-Ties, Suspenders,
Hosiery, Handkerchiefs,
&c., &c., &c.,

exactly suited to this locality and intended for the

AUTUMN AND WINTER TRADE.

The proprietor of the Emporium invites an examination of his stock, feeling confident that his shelves present a greater variety of plain and fancy goods than can be found elsewhere in the country. An examination will convince any one of this fact.

He has also received the

LATEST FASHION,

and being a perfect "Cutter," he has no hesitancy in saying that he can make up clothing in the fashion, and in a manner that can not fail to prove satisfactory. It has passed into a proverb that

Belford's the very man that can make,
Clothes in the fashion, strong and cheap;
All that have ever tried him yet,
Say that he really cant be beat.

Remember the place, Virginia street, first door above Jaggard's Hall, Altoona, Pa. [April 17, '62.

HARDWARE!

HARDWARE

CHARLES J. MANN,

DEALER IN FOREIGN AND DOMESTIC HARDWARE,

WOODEN WARE, BROOMS,
WINDOW SHADES,
UPHOLSTERING GOODS, DOOR MATS,
SHOE FINDINGS,
COFFIN TRIMMINGS,
MOULDERS' TOOLS,
BIRD CAGES AND WIRE GOODS,
WINDOW GLASS,
PUTTY, WHITE LEAD, &C., &C.

☞ Every description of Goods in his line will be furnished at short notice, and at low rates for cash.

His remaining stock of DRY GOODS on hand will be closed out at remarkably low prices, in order to relinquish that branch of the business.

Agent for Willson's "Telegraph Fodder Cutter."

Altoona, May 29th, 1862.

THE UNDERSIGNED RESPECTFULLY informs the public that he will continue to keep a

BOOT & SHOE STORE,

in the room recently occupied by Roberts and Rutherford. The business heretofore carried on by them will, in the future, be in the name of JOHN H. ROBERTS.

He will keep constantly on hand a complete assortment of

Boots & Shoes,

GAITERS, SLIPPERS, &c., &c., &c.

which he will offer at fair prices and warrant to be of the best material and manufacture. Particular attention will be given to

CUSTOM WORK,

in which he warrants to give entire satisfaction, as he buys the best stock and employs none but the best workmen.

Remember the old stand, on Virginia Street, one door East of Kessler's Drug Store.

Oct. 10 1862–tf. JOHN H. ROBERTS.

GROCERIES AND PROVISIONS.—A large and varied stock of FRESH GROCERIES AND PROVISIONS, just received, and for sale as cheap as the cheapest, at MURPHY & McPIKE'S Store, Cor. of Virginia and Caroline sts.

Altoona, June 26, 1862.

A GENERAL ASSORTMENT OF Jewelry, Hair and Clothes Brushes, Combs, Pocket-knives, &c., at LAUGHMAN'S

PLAIN & FANCY VESTS, of every size and style at LAUGHMAN'S.

EXCELLENT HEAVY BOOTS & SHOES just received at LAUGHMAN'S

O, YES! O, YES!! THIS WAY! THIS WAY!

NEW FALL AND WINTER GOODS!

J. B. HILEMAN has just received a large and well selected stock of Goods, consisting of Cloths, Plain and Fancy Cassimeres, Satinetts, Kentucky Jeans, Tweeds, Beaverteens, Blue Drilling, and all other kinds of Goods for

MEN AND BOYS' WEAR,

together with a grand and magnificent assortment of

LADIES' DRESS GOODS,

Such as Black and Fancy Silks, Challies, Bereges, Brilliants, Lawns, Delaines, Thibets, De Beges, Crapes, Prints, Crape and Stella Shawls, Mantillas, Undersleeves and Hosiery, Bonnets and Ribbons, Collars, Handkerchiefs, Kid Gloves, Hooped Skirts, Skirting, Lace Mitts, &c., &c.

ALSO,

ickings, Checks, Bleached and Unbleached Muslins, Cotton and Linen Table Diaper, Crash, Nankeen, &c.

BOOTS AND SHOES,

HARDWARE, QUEENSWARE,
WOOD AND WILLOW WARE,
OIL CLOTHS, CARPETS, &C.

GROCERIES.

Our stock of Groceries is more extensive than ever, and consists of Rio and Java Coffee, Crushed, Loaf and N O. Sugars; Green, Y. H. and Black Teas; Molasses, Soaps, Candles, Salt, Fish, &c.

Thankful to the public for the very liberal patronage heretofore received, he hopes by strict attention to business, and an endeavor to please, to merit a continuance of the same.

☞ Call and examine his Stock, and you will be convinced that he has the best assortment and cheapest Goods in the market.

*** Country Produce of all kinds taken in exchange for Goods at market prices.

Altoona, April 28, 1863.

EXCELSIOR

Hat & Cap Store.

THE PROPRIETOR OF THE "EXCELSIOR" HAT and CAP Store, would inform his customers, and the Public generally, that he has just returned from the city with the largest and most varied stock of goods in his line ever brought to Altoona, all of which he has now on exhibition and sale at his new store room on Virginia street, next door to Jaggard's store. His stock embraces all the latest styles of

FALL AND WINTER

HATS, CAPS,

MISSES' FLATS, &C.

His Stock of Hats and Caps are of the very best selection, of every style, color and shape, for both old and young.

All he asks is that the people call and examine his stock, and he feels confident that he can send them away rejoicing, if not in the purchase of such an article as they wanted, at the remembrance of having looked upon the handsomest stock of Hats, Caps, Flats, &c., ever exhibited in this town.

I have also on hand an entirely new stock of

Ladies' and Childrens' Hats and Flats,

and a beautiful stock of

LADIES' FURS,

which I am confident cannot be surpassed in the country, all of which I will sell at the most reasonable prices. Remember the Hall of Fashion when you want anything in the line of head covering, and call on

Oct. 7, '63–tf JESSE SMITH.

DURYEA'S MAIZENA

RECEIVED TWO "PRIZE MEDALS."

(From Juries 3 and 4) at the

International Exhibition, London, 1862,

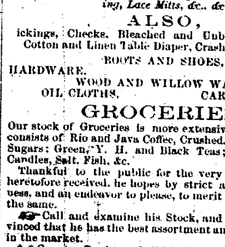

TRY ONE POUND

BEING THE SOLE AWARDS gained by anything of the Kind.

It also received the Superlative Report of EXCEEDING EXCELLENT FOR FOOD.

MAIZENA

at the great International Exhibition at

HAMBURG, JULY, 1863,

received the

HIGHEST MEDAL

For its Great Delicacy as an Article of Food.

Used for Puddings, Cakes, Custards, Blanc Mange, &c., without Isinglass, with few or no eggs. Its also excellent for thickening sweet sauces, gravies for fish and meat, soups, &c. For Ice Cream nothing can compare with it. A little boiled in milk makes a rich cream for coffee, chocolate, tea, &c. A most delicious article of food for children and invalids. It is vastly superior to Arrow Root and much more economical.

Put up in one pound packages, with full directions, and sold by all Grocers and Druggists.

WILLIAM DURYEA, General Agent.

Sept. 9, 1862—6m. 166 Fulton Street, New York.

ESTABLISHED 1760.

PETER LORILLARD,

Snuff & Tobacco

MANUFACTURER,

16 & 18, CHAMBERS ST.,

(Formerly 42 Chatham St., New York,)

would call the attention of Dealers to the articles of his manufacture, viz.:

BROWN SNUFF,

Macaboy, Demigros, Fine Rappee, Coarse Rappee, Pure Virginia, Nachitoches, American Gentleman, Copenhagen.

YELLOW SNUFF,

Scotch, Honey Dew Scotch, High Toast Scotch, Fresh Honey Dew Scotch, Irish High Toast, or Lundyfoot, Fresh Scotch.

☞ Attention is called to the great reduction in prices of Fine-Cut Chewing and Smoking Tobaccos, which will be found of a superior quality.

TOBACCO.

SMOKING.—Long, No. 1, No. 2, Nos. 1 and 2 mixed, Granulated, S. Sago, Spanish, Canaster, Turkish.

FINE CUT CHEWING.—P. A. L., or plain, Cavendish, or Sweet, Sweet Scented Oronoco, Tin Foil Cavendish.

N. B—A circular of prices will be sent on application.

April 14. 63.–1y.]

WM. S. BITTNER

Dental Surgeon.

OFFICE IN MASONIC TEMPLE, next door to the Post Office.

Dr. B. would respectfully inform the citizens of Altoona and surrounding country, that he is prepared to insert

ARTIFICIAL TEETH!

from a single tooth to a full set, in the most superior style,

ON GOLD, SILVER, OR VULCANITE BASE.

It would be to the advantage of all persons desiring artificial teeth, to call at his office before going elsewhere, if they wish cheapness, beauty or durability.

Dr. Bittner will visit Hollidaysburg and vicinity when his services are desired. [Feb. 17, 1863–tf.

ANDREW ECKEL,

DEALER IN

Tobacco, Cigars, Snuff, Pipes, &c., &c.,

Annie street, Altoona, Pa., and McKeage's Old Stand, Montgomery street, Hollidaysburg, Pa.

A GENERAL ASSORTMENT of Goods in his line constantly on hand at the lowest cash prices. [Feb. 7, 1863.

S. M. WOODKOK,

ATTORNEY-AT-LAW.

Altoona, Penn'a,

Will practice in the several Courts of Blair, Cambria and Huntingdon counties. Office on Virginia Street, 2 doors above Julia Street.

Feb. 3, 1863–tf.

A REGULAR MEETING OF THE ALTOONA FAIR VIEW CEMETERY ASSOCIATION will be held on the second Thursday evening of each month, in the Council Room. M. CLABAUGH, President.

JAS. LOWTHER, Secretary. [May 15–'62]

OYES! O YES!—GENTLEMEN draw nigh and hear. JOSEPH P. TROUT announces to the public, that he is ready to discharge his duty as an Auctioneer whenever called upon. [Jan. 2 '56.

DO YOU WANT A HAT OR CAP, cheap or fine?—go to LAUGHMAN'S.

PRITCHEY IS REALLY SELLING the best Brown Sugar in Altoona at 12½ cents.

R. A. O. KERR,

ALTOONA, PA.,

Agent for Blair & Huntingdon Counties.

THESE MACHINES ARE ADMITTED to be the best ever offered to the public, their superiority is satisfactorily established by the fact that in the last eight years,

OVER 1,400 MORE

of these Machines have been sold than of any other manufactured, and more medals have been awarded the proprietors by different Fairs and Institutes than to any others. The Machines are warranted to do all that is claimed for them. They are now in use in several families in Altoona, and in every case they give entire satisfaction.

The Agent refers those desiring information as the superiority of the Machines, to Col. John L. Piper, Rev. A. B. Clark, George Hawkesworth, Benj. F. Rose, and E. H. Turner, Esqrs.

The machines can be seen and examined at the store of the Agent, at Altoona.

Price of No. 1 Machine, silver plated, glass foot and new style Hemmer—$65. No. 2, ornamental bronze, glass foot and new style Hemmer—$55. No. 3, plain, with old style Hemmer—$45. [March 21, 1861–tf.

UNIVERSAL

CLOTHES WRINGER.

No. 1. Large Family Wringer	$10.00
No. 2. Medium " "	7.00
No. 2½ " "	6.00
No. 3. Small " "	5.50
No. 8. Large Hotel " "	14.50
No. 18. Medium Laundry " (to run steam or hand)	18.00
No. 22. large " "	20.00

Nos. 2½ and 3 have no Cogs. All others are warranted. No. 2 is the size generally used in private families.

ORANGE JUDD of the "American Agriculturist," says of the

UNIVERSAL CLOTHES WRINGER

"A child can readily wring out a tubfull of clothes in a few minutes. It is in reality a CLOTHES SAVER! A TIME SAVER! and a STRENGTH SAVER! The saving of garments will alone pay a large per centage on its cost. We think the machine must more than PAYS FOR ITSELF EVERY YEAR in the saving of garments. There are several kinds, nearly alike in general construction. In the line of pure, fresh and cheap

GROCERIES & PROVISIONS

I will not "knock under" to any of my competitors. In this department I feel sure that I can render satisfaction. All kinds of country produce taken in exchange for goods, and the highest market price allowed.

Store on the corner of Annie and Union streets, East Altoona. THOMAS HESLOP

Altoona, May 22, 1862.

JACOB WEIS,

BAKER AND CONFECTIONER,

VIRGINIA STREET, ALTOONA, PA.,

KEEPS CONSTANTLY ON HAND BREAD, CAKES, CANDIES

ICE CREAM

AND SWEETMEATS, of his own manufacture, which he is prepared to sell, wholesale or retail, at the most reasonable prices. Also, FOREIGN FRUITS, such as

ORANGES, LEMONS, PINE-APPLES, FIGS, PRUNES, RAISINS, NUTS, &C., &C., always on hand in their respective seasons.

CAKES BAKED TO ORDER,

for particular occasions, on short notice and in the neatest and best style of the art.

Call, examine and price my stock and you will find it as good and cheap as can be purchased elsewhere.

Jan. 27, 1863.

Stoves, Tin and Sheet Iron Ware.

SPOUTING, &C.

S. RIGG WOULD RESPECTFULLY inform the citizens of Altoona and vicinity that he keeps constantly on hand a large assortment of *Cooking, Parlor, Office and Shop Stoves*, of all styles and sizes, to suit the wants of all, which he will sell at low prices, on reasonable terms.

He also keeps on hand a large stock of *Tin and Sheet Iron Ware*, consisting of all articles for culinary purposes, *Coal Scuttles, Stove Pipe, &c.*

He has also purchased the right of sale in Blair county of R. V. JONES'

IMPROVED SAUSAGE STUFFER,

an invention which needs only to be seen to be appreciated and should be possessed by every farmer, butcher or family requiring such a machine.

☞ Particular attention paid to putting up SPOUTING, either in town or country. Spouting painted and put up on the most reasonable terms. [april 14, 1863-1y

H. FETTINGER'S

General News Agency,

OAK HALL, No. 7, MAIN STREET

SCHOOL BOOKS, BLANK BOOKS, STATIONERY, CONFECTIONARIES

CIGARS & TOBACCO,

TOYS AND NOTIONS IN GREAT VARIETY

CONSTANTLY ON HAND.

October 24, 1861.

W. M. LLOYD & CO.,

ALTOONA, PA.

JOHNSTON, JACK & CO.,

HOLLIDAYSBURG, PA.

BANKERS,

(Late "Bell, Johnston, Jack & Co.")

DRAFTS ON THE PRINCIPAL Cities, and Silver and Gold for sale. Collections made. Moneys received on deposite, payable on demand, without interest, or upon time, with interest at fair rates.

Feb. 3d, 1859.

G. W. KESSLER—PRACTICAL DRUGGIST, respectfully announces to the citizens of Altoona and the public generally, that he still continues the Drug business, on Virginia street, where he keeps constantly on hand, for sale, Wholesale and Retail, DRUGS, MEDICINES, CHEMICALS, OILS, VARNISHES and DYE-STUFFS.

By strict attention to business, and a desire to render satisfaction to all as regards price and quality, he hopes to merit and receive a share of public patronage.

Physicians and merchants supplied on reasonable terms and all orders from a distance promptly attended to.

Physicians prescriptions carefully compounded. (1-tf.

OUR LADY FRIENDS WOULD DO well to look in upon the choice and chaste assortment of Summer DRESS GOODS now displayed upon the well-filled shelves of MURPHY & McPIKE. Cor. of Virginia and Caroline sts.

Altoona, June 26, 1862.

PINE AND LARD OILS, CAMphene, Burning Fluid, Carbon Oil, &c., at KESSLER'S.

Jan. 3, '56–tf]

ON HAND AT McCORMICK'S Store—A splendid assortment of Ready-Made clothing all and see. Nov. 25.–tf.

GROCERIES.—A LARGE AND complete assortment of Groceries have just been received at the store of J. B. HILEMAN.

HAIR, HAT, TOOTH, SHAVING, Paint, Sash and Varnish Brushes at KESSLER'S.

HAIR OIL, COLOGNES, POMades, Shaving Cream, Toilet Soaps, &c. for sale by G. W. KESSLER.

AMERICAN

Life Insurance and Trust Co.

COMPANY'S BUILDING Southeast Corner of Walnut and Fourth Streets, Philad'a

Authorized Capital,	$500,000
Paid up Capital,	250,000
Assets,	1,897,746

Incorporated 1850, by the Legislature of Pennsylvania.

Insures Lives during the Natural life or for short terms, grants annuities and endowments, and makes contracts of all kinds depending on the issues of life.

Policies of Life Insurance issued at the usual mutual rates of other good companies—with profits to the assured—last Bonus January, 1861, being 43 per cent. of all premiums received on mutual policies—at Joint Stock rates, 20 per cent less than the above, or Total Abstinence rates 40 per cent. less than Mutual price. Also, a

NON-FORFEITURE PLAN,

By which a person pays for 5, 7, or 10 years only, when the policy is paid up for LIFE, and nothing more to pay; and should he be unable, or wish to discontinue sooner, the Company will issue a PAID UP POLICY, in proportion to the amount of premium paid, as follows:

On a Policy of $1,000, after payment of	5 Year rates.	7 Year rates.	10 Year rates.
1 Annual Premium, for	$200 00	$142 85	$100 00
2 " " "	400 00	285 70	200 00
4 " " "	800 00	571 40	400 00
6 " " "	——	857 10	600 00
8 " " "	——	——	800 00

ALEXANDER WHILLDIN, President.
SAMUEL WORK, Vice President.

JOHN S. WILSON, Secretary.

BOARD OF TRUSTEES.

Alexander Whilldin,	J. Edgar Thomson,
Hon. Jas. Pollock,	Hon. Joseph Allison,
Albert C. Roberts,	Jonas Bowman,
Samuel T. Bodine,	H. H. Eldridge,
George Nugent,	John Aikman,
William J. Howard,	Charles F. Heazlitt,

Samuel Work.

Any further information can be had by applying to the undersigned, who is the authorized agent for Blair County.

July 31, 1862-1y R. A. O. KERR.

A Benefit to All.

TRY ONE BOTTLE.

A trial will prove the fact, and facts are stubborn things.

MISHLER'S HERB BITTERS ARE SUCCESSFUL IN EVERY CASE. No family should be without it. Hundreds of certificates and letters of thanks are arriving every day from persons who have been cured.

THE HERB BITTERS

have never failed in curing

RHEUMATISM, DYSPEPSIA,

Female Irregularities, and all Diseases arising from

IMPURITY OF THE BLOOD.

As a Blood Purifier, Tonic and General Appertiser, these Bitters are without a rival. No Lady desiring

A CLEAR COMPLEXION

should be without it. Please get a circular and certificates from our Agent.

B. MISHLER,
Manufacturer and Proprietor,
LANCASTER, PA.

NOTICE.—The great success of Mishler's Herb Bitters, has induced unprincipled parties to manufacture a worthless article, which they are selling at a low price, *of which beware.* The genuine can only be bought in Blair County, of G. W. WHITFIELD, (Sole Agent for Blair County,) Depot Drug Store, Main street, Altoona, Pa.

June 24, 1863–tf.

JACOB SNYDER, TAILOR,

The Hero of One Hundred Fits per Month!

I would respectfully set forth my claim to public attention, as a Fashionable Tailor, as follows:

Because I keep an excellent assortment of Cloths, Cassimeres, Vestings and Trimmings, which, when examined, always please.

Because my work is made up in a manner that takes down the country and gives all my customers a city appearance.

Because I am not inferior as a Cutter to the best to be found anywhere.

Because long experience in my business gives me entire control over it, and I am not dependant upon any one to fit me out of the suds.

Because I am still on the sunny side of forty, and therefore my taste as a Cutter and workman unimpaired.

Call on me, in the corner room of the "Brant House." Give me a trial and you will go away pleased.

Altoona, May 26–5m JACOB SNYDER.

PATENT KEROSENE OR CARBON OIL LAMPS!

Unrivaled in Beauty, Simplicity Safety or Economy.

Every person desiring to obtain the very best and cheapest portable light within their reach, should call at the store of the undersigned, and examine these Lamps before purchasing elsewhere, and we pledge ourselves to demonstrate

1st. That NO ACCIDENT can occur by explosion.
2d. That they emit no offensive odor while burning.
3d. That they are very easily trimmed.
4th. That they are easily regulated to give more or less light.
5th. That they burn entirely free from smoke.
6th. That the light is at least 50 per cent. cheaper than any other light now in common use.

These lamps are admirably adapted for the use of Students, Mechanics, Seamstresses, Factories, Halls, Churches, Stores, Hotels, and are highly recommended for family use.

The burner of the Carbon Oil Lamp can be attached to old side, hanging and table fluid and oil lamps, at a small expense, and will answer every purpose of a new lamp.

We guarantee perfect satisfaction in all cases.

Aug. 19, 1858-tf.] G. W. KESSLER.

EXCHANGE HOTEL.—THE SUBSCRIBER would respectfully inform the public that he has recently refitted the above Hotel, and is now prepared to accommodate his friends and patrons in a comfortable manner, and he will spare no pains in making it an agreeable home for all sojourners. His Table will always be luxuriously supplied from the markets of the country and cities, and his Bar filled with liquors of choice brands. His charges are as reasonable as those of any other Hotel in the place, and he feels satisfied they can not be complained of by those who favor him with their custom. Expecting to receive a share of public patronage, and fully intending to deserve it, he throws open his door to the public and invites a trial.

I have just received a stock of No. 1 French Brandy, for medicinal purposes.

Also a large stock of excellent Wines, for medicinal purposes, together with a lot of the best old Rye Whiskey to be found in the country.

Altoona, May 27, 1859.–1y] JOHN BOWMAN.

SOMETHING NEW.

THE SUBSCRIBER HAS JUST returned from the east where he has purchased a very large and fine stock of

BOOTS AND SHOES,

BROGANS, GAITERS, &C.,

which he is prepared to offer to the citizens of Altoona and vicinity at very low prices. Having purchased direct from the manufacturers for cash, he is prepared to sell at prices that will defy competition. All that he asks is that the people will call and examine his stock before purchasing elsewhere.

☞ BOOTS and SHOES made to order on the most reasonable terms. Also, repairing promptly attended to.

Don't forget the place, two doors below Post Office.

Jan. 8, 1861. M. THOMPSON, *Agent.*

NATIONAL POLICE GAZETTE.—This Great Journal of Crime and Criminals is in its Twelfth Year, and is widely circulated throughout the country. It contains all the Great Trials, Criminal Cases, and appropriate Editorials on the same, together with information on Criminal Matters, not to be found in any other newspaper.

☞ Subscriptions $2 per annum; $1 for six months, to be remitted by subscribers, (who should write their names and the town, county and State where they reside plainly.)

To G. W. MATSELL & CO.,
Editor & Prop'r. of New York Police Gazette.
15–tf] *New York City.*

GREAT WESTERN INSURANCE AND TRUST COMPANY.—Insurance on Real or personal property will be effected on the most reasonable terms by their agents in Altoona at his office in Anna St.

March 17, 1859. JOHN SHOEMAKER, Agent.

LEVY'S PREPARATION FOR EXterminating RATS, MICE, ROACHES, ANTS, and Bed-bugs without danger in its use under any circumstances for sale at the Drug Store of G. W. KESSLER.

Jan. 24, '56–tf]

H. B. MILLER,

DENTIST.

☞ Office on Caroline street, between Virginia and Emma streets, Altoona. [Jan. 20—3m

ALL KINDS OF PRINTING neatly and expeditously executed at the "ALTOONA TRIBUNE" OFFICE

UMBRELLAS AND PARASOLS, in endless variety, at LAUGHMAN'S.

Altoona, May 1, 1862.

HUTTERS'

STATE CAPITOL

Book Bindery,

AND BLANK BOOK MANUFACTORY

No. 54 Market St., Harrisburg, Pa.

This establishment is chiefly devoted to the manufacture of Blank Books for Banks, County Offices, Railroad Companies, and private individuals. In all cases the very best of stock and workmanship may be relied upon. Blank Books ruled, paged and bound to any desired pattern. Sheriff's, Attorneys and Justices Dockets of all sizes, made and ruled to order. Tax and Yearly Assessments, Duplicates, &c., for county purposes, printed or plain, ruled and bound to order. Dockets made of the best linen paper.

Librarians, and others, desiring to have their Books neatly bound and at moderate prices, should give us a call. Newspapers of the largest sizes, Harper's Weekly, Gleason's Pictorial, Ballous, Scientific American, London News, bound to order, and in any style required. Harper's Monthly Magazine, Knickerbocker, Blackwood's and Graham's Magazines, Godey's Lady's Book, Lady's Repository, Peterson's Magazine, Piano Music, &c., bound in extra style, the more plain and substantial half binding. Sermons, Pamphlets, Law Magazines, Pamphlet laws, bound in good Library style, at very moderate prices. Persons having a number of volumes to bind, will receive a liberal discount. Binding can safely be sent to us from a distance by Express, and all work entrusted to our care will be speedily executed, safely packed and returned by Express. All work warranted. Address F. L. HUTTER, *Harrisburg, Pa.*

☞ McCRUM & DERN, at the *Tribune* Office, are the agents for Altoona, and vicinity. They will give information in relation to binding, and receive and return books free from extra charges, for all who entrust their work to my care. [March 21, 1863-1y

HOLLIDAYSBURG MARBLE WORKS

JOHN McKEAGE, successor to A. W. Kinney, Manufacturer of all kinds of PLAIN AND ORNAMENTAL MARBLE WORK, at the lowest possible prices. All work finished at this establishment warranted to give satisfaction. Hollidaysburg, Pa.

ONWARD! EVER ONWARD!

STEP BY STEP!

THE UNDERSIGNED DESIRES TO inform his old customers and the public generally that he has this spring gone into the Dry Goods business and has just received a large and entirely new stock of

DRESS GOODS,

for the Ladies, embracing all the latest, prettiest and most

FASHIONABLE PATTERNS.

And among which may be found every quality of goods, the names of which it would be too tedious to numerate. In the line of pure, fresh and cheap

GROCERIES & PROVISIONS

I will not "knock under" to any of my competitors. In this department I feel sure that I can render satisfaction. All kinds of country produce taken in exchange for goods, and the highest market price allowed.