A JOINT RESOLUTION PROPOSING CERTAIN AMENDMENTS TO THE CONSTITUTION.

Be it resolved by the Senate and House of Representatives of the Commonwealth of Pennsylvania in General Assembly met, That the following amendments be proposed to the Constitution of the Commonwealth, in accordance with the provisions of the tenth article thereof:

Thereshall be an additional section to the third article of the Constitution, to be designated as section four, as follows:

SECTION 4. Whenever any of the qualified electors of this Commonwealth shall be in any actual military service under a requisition from the President of the United States, or by authority of this Commonwealth, such electors may exercise the right of suffrage in all elections by the citizens, under such regulations as are, or shall be, prescribed by law, as fully as if they were present at their usual place of election.

There shall be two additional sections to the eleventh article of the Constitution, to be designated as sections eight and nine, as follows:

SECTION 8. No bill shall be passed by the Legislature, containing more than one subject, which shall be clearly expressed in the title, except appropriation bills.

SECTION 9. No bill shall be passed by the Legislature granting any powers, or privileges, in any case, where the authority to grant such powers, or privileges, has been, or may hereafter be, conferred upon the courts of this Commonwealth.

JOHN CESSNA,
Speaker of the House of Representatives.
JOHN P. PENNEY,
Speaker of the Senate.

OFFICE OF THE SECRETARY OF THE COMMONWEALTH, HARRISBURG, July 1st, 1863.

PENNSYLVANIA, SS.

I, do hereby certify that the foregoing and annexed is a full, true and correct copy of the original Joint Resolution of the General Assembly, entitled "A Joint Resolution proposing certain Amendments to the Constitution," as the same remains on file in this office.

(SEAL.) In Testimony whereof, I have hereunto set my hand, and caused the seal of the Secretary's office to be affixed, the day and year above written.

ELI SLIFER,
Secretary of the Commonwealth.

July 7, 1863.—3t.

THE UNION FOREVER!

GOOD NEWS!

GODFREY WOLF would respectfully announce to the citizens of Altoona and vicinity that he has opened a

CLOTHING STORE,

On Corner of Main and Caroline Streets,

where he will keep on hand a large stock of ready-made clothing, consisting of DRESS COATS, PANTALOONS, VESTS, OVERALLS, KNIT JACKETS, &c., at Philadelphia prices.

HATS & CAPS!

I have a large and varied stock of hats and caps which it will be to the advantage of all to examine before purchasing elsewhere. Also, a fine stock of Gents' Furnishing goods, such as shirts, collars, neck-ties, handkerchiefs, suspenders, gloves, hosiery, &c.

Determined to sell, I have marked my goods at the very lowest figures, and feel confident that all will be satisfied with the price and quality of my stock.

Altoona, May 12, 1862.

THE Early Physical Degeneracy of AMERICAN PEOPLE.

JUST PUBLISHED BY DR. A. STONE

Physician to the Troy Lung and Hygienic Institute.

A Treatise on the Causes of Early Physical decline of American People: the cause of Nervous Debility, Consumption and Marasmus.

This work is one of high moral tone, written in chaste, but thrilling language, and appeals directly to the moral consciousness of ALL PARENTS and Guardians especially, detailing scientific and reliable aids and treatment for cure.

It will be sent by mail on the receipt of two (3 cent) Stamps

☞ Parents and Guardians! Fail not to send and obtain this book.

☞ Young men! Fail not to send and get this book.

☞ Ladies! You too should at once secure a copy of this book.

A Word of Solemn Conscientious Advice to those who will reflect.

A class of maladies prevail to a fearful extent in the community, dooming at least 100,000 youth of both sexes annually to an early grave. Those diseases are very imperfectly understood. Their external manifestation, or symptoms are Nervous Debility, Relaxation and Exhaustion; Marasmus or wasting and consumption of the tissues of the whole body; shortness of breathing or hurried breathing on ascending a hill or flight of stairs; great palpitation of the Heart; Asthma, Bronchitis and sore Throat; shaking of the Hands and limbs; aversion to society and to business, or study; dimness of eye sight, loss of Memory, dizziness of the Head, Neuralgia, pain in various parts of the body; Pains in the back or limbs, Lumbago, Dyspepsia or Indigestion, irregularity of the bowels, deranged secretions of the Kidneys and other glands of the body; as Leucorrhœa or Fleur Albus, &c. Likewise Epilepsy, Hysteria and Nervous Spasms.

Now in ninety-nine cases out of every one hundred, all of the above named disorders, and a host of others not named, as Consumption of the Lungs and that most insidious and wily form of consumption of the Spinal Nerves, known as Tabes Dorsalis, and Tabes mesent rica, have their seat and origin in diseases of the Pelvic Viscera. Hence the great of success on the part of old school practice in treating symptoms only.

Dr. Andrew Stone, physician to the Troy Lung and Hygienic Institution, is now engaged in treating this class of modern maladies with the most astonishing success. The treatment adopted by the Institution is new; it is based upon scientific principles, with new discoveries in medicine; without minerals or poisons. The facilities of cure are such that patients can be cured at their homes, in any part of the country, from accurate descriptions of their disease by letter, and have the medicines sent by Mail or express. Printed interrogatories will be forwarded on application.

All cases of Consumption, Catarrh and diseases of the throat treated in view of the Patients as at the Institution, by sending the Cold Medicated INHALING BALM Vapor, with inhaler and ample directions for their use, and direct correspondence.

☞ Patients applying for interrogatories or advice, must enclose return stamp, to meet attention.

☞ The attending Physician will be found at the Institution for consultation, from 9 a. m. to 9 p. m., each day, Sundays in the forenoon.

Address, DR. ANDREW STONE.
Physician to the Troy Lung and Hygienic Institute, and Physician for Diseases of the Heart, Throat and Lungs, 69 Fifth Street, Troy, N. Y.

Altoona, Dec. 30th, 1862.—1y.

From the Front!

THE Subscribers would respectfully announce to the citizens of Altoona and vicinity, that they have just returned from the East with their SPRING AND SUMMER STOCK OF

HATS & CAPS,
BOOTS & SHOES.

Their stock of HATS & CAPS have been selected with great care, and with the view of suiting all who may favor them with their patronage. Their line of Boots and Shoes is complete.

Their *LADIES' MISSES' and CHILDREN'S SHOES* are of City make, and warranted. Their Balmoral shoes for ladies and misses, are just the thing for wet weather and saving health.

Thankful to the public for their very liberal patronage heretofore, they hope to merit a continuance of the same. Store on *MAIN ST.* next door to Bowman's Exchange Hotel. SMITH & MANN.

Altoona, May 12, 1863.

CONFECTIONERY AND ICE CREAM SALOON,

THE SUBSCRIBER WOULD INFORM the citizens of Altoona and vicinity that his CONFECTIONERY, NUT and FRUIT STORE, is always supplied with the very best articles to be had, and in great variety. He has also an

ICE CREAM SALOON

attached to his store, in which he will serve up ICE CREAM in the best style during the season.

FRESH-BAKED

BREAD, CAKES, & PIES,

always on hand, at reasonable rates.

He is at all times prepared to supply cakes, candies, &c., for parties and other parties. He invites a share of public patronage, believing that he can render full satisfaction to all.

Remember, his store and saloon is on Virginia street, two doors below Patton's Hall. OTTO ROSSI.

Altoona, April 28, 1863.—tf.

WM. S. BITTNER
Dental Surgeon.

OFFICE IN MASONIC TEMPLE, next door to the Post Office.

Dr. B. would respectfully inform the citizens of Altoona and surrounding country, that he is prepared to insert

ARTIFICIAL TEETH!

from a single tooth to a full set, in the most superior style.

ON GOLD, SILVER, OR VULCANITE BASE.

It would be to the advantage of all persons desiring artificial teeth, to call at his office before going elsewhere, as he feels confident he can give satisfaction, both as regards durability and cheapness.

☞ Dr. Bittner will visit Hollidaysburg and Huntingdon professionally, when their services are desired. [Apr. 17, 1863.—tf.

NORTH WARD AHEAD!

NEW GOODS! NEW GOODS!

AT OLD PRICES.

THE UNDERSIGNED WOULD RESPECTFULLY inform the citizens of Altoona and surrounding country, that he has just returned from the east, where he has been selecting his stock of Spring and Summer Goods, which for style, quality and Price cannot be surpassed in this neck of country. His stock is much larger than heretofore, and, as it is quite an object in these hard-exciting times for every one to purchase where they can get the BEST article at the LOWEST PRICE, he would say that he can and will sell AS LOW, if not A LITTLE LOWER THAN ANY OTHER HOUSE in this place. He wishes all to call and see his stock before purchasing elsewhere, as he feels confident he can offer inducements which will DEFY COMPETITION. His stock consists of

LADIES' DRESS GOODS
OF EVERY DESCRIPTION.

MEN AND BOYS' SUMMER WEAR,
LADIES' AND MISSES' DRESS SHOES,
MEN AND BOYS' BOOTS AND SHOES,
MEN AND WOMEN'S HOSE, HATS AND CAPS.

Ginghams, Lawns, Bleached and Unbleached Muslins, Dried Peaches and Dried Apples. Plain and Canvassed Hams, &c., &c., &c.

He will sell the AMERICAN PRINTS at		12½ cents.
FAST MADDER COLORS,		10 "
FANCY DELAINES,	from 12½ to 25	"
Fine Bleached MUSLINS yard wide,		12½ "
" " " ¾ "		10 "
" " " 4/4 "		6¼ "
Heavy Unbleached " yard "		12½ "
" " " ⅞ "	8 and 10	"
LAWNS,	from 8 to 15	"
LADIES' SLIPPERS,	from 40 to 50	"
" Fine, French, Sewed, Heeled BOOTEES,	$1 25	
" Pegged " "	1 00	
MEN'S CALF BOOTS,	2 75	
" GOAT "	2 50	
BOYS' GOAT, (Nos. 4 and 5,)	1 50	
MEN AND BOYS' OXFORD TIES, from 75 cents to	1 00	
MEN'S CALF MONKOS,	1 00	
All sizes of MISSES' & CHILDREN'S SHOES, very low		

GROCERIES Rio Coffee at 25 cents, White Sugar 11 and 12½ cents. Brown Sugar from 7 to 10 cts.; Best Honey and Lovering's Syrup, at 60 cts.; Sugar House Molasses, 40 cts.; Baking Molasses, 31 to 40 cts.; together with Cedar and Willow Ware; Flour, Feed, &c., and all other articles of Goods just as low as any other house can sell. Please call and examine my stock before purchasing elsewhere.

J. A. SPRANKLE.
Altoona, May 1, 1862.] North Ward.

EMPORIUM OF FASHION!!

Virginia St., Altoona, Pa.

D. W. A. BELFORD, Proprietor.

THE PROPRIETOR OF THE "EMPORIUM OF FASHION" would respectfully announce to the public that he has received a large invoice of

CLOTHS,
CASSIMERES,
VESTINGS,

and a general assortment of

GENTS' FURNISHING GOODS,

Collars, Neck-Ties, Suspenders, Hosiery, Handkerchiefs, &c., &c., &c.,

exactly suited to this locality and intended for the

AUTUMN AND WINTER TRADE.

The proprietor of the Emporium invites an examination of his stock, feeling confident that his shelves present a greater variety of plain and fancy goods than can be found elsewhere in the country. An examination will convince any one of this fact.

He has also received the

LATEST FASHION,

and being a perfect "Cutter," he has no hesitancy in saying that he can make up clothing in the fashion, and in a manner that can not fail to prove satisfactory. It has passed into a proverb that

Belford's the very man that can make,
Clothes in the fashion, strong and cheap:
All that have ever tried him yet,
Say that he really cant be beat.

Remember the place, Virginia street, first door above Jaggard's Hall, Altoona, Pa. [April 17, '62.

HARDWARE.

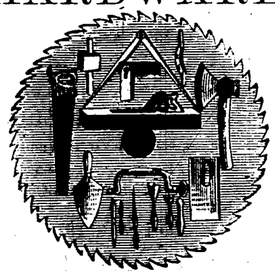

The subscriber having taken entire charge of the Hardware and Stove and Tin Shop recently under the charge of Price & Winters, on Virginia street, opposite Kessler's Drug Store, and having added largely to his stock is now prepared to supply anything in the Hardware and Cutlery line, such as Handsaws, Axes, Augers, Adzes, Chisels, Squares, Rules, Hammers, Planes, Hinges, Locks, Latches, Files, Knives and Forks, Spoons, &c., &c., all of which he offers on the most reasonable terms.

Persons wishing anything in the Hardware line are requested to call and examine his stock.

He has also added Oils, Paints, Carbon Oil, etc., to his stock, and will dispose of all these articles at a small advance on first cost.

He will also continue the

STOVE BUSINESS,

and will keep on hand an assortment from which any person will be able to select an article to please their fancy in the line of

TIN AND SHEET IRONWARE,

EDAR and WILLOW-WARE,

he will always have a large supply, and will make to order anything that may be called for.

Job work in this line promptly attended to.

ROOFING AND SPOUTING

put up on short notice in the best style.

April 21, 1863.—tf. SAMUEL I. ERIES.

HARDWARE!

HARDWARE

CHARLES J. MANN,

DEALER IN FOREIGN AND DOMESTIC HARDWARE.

WOODEN WARE, BROOMS, WINDOW SHADES, DOOR MATS.

UPHOLSTERING GOODS, SHOE FINDINGS, COFFIN TRIMMINGS.

MOULDERS' TOOLS, BIRD CAGES AND WIRE GOODS, WINDOW GLASS, PUTTY, WHITE LEAD, &C., &C.

☞ Every description of Goods in his line will be furnished at short notice, and at low rates for cash.

His remaining stock of DRY GOODS on hand will be closed out at remarkably low prices, in order to relinquish that branch of the business.

Agent for Wilson's "Telegraph Fodder Cutter."

Altoona, May 29th, 1862.

VALUABLE PROPERTY
AT
PRIVATE SALE!!

THE PROPERTY known as the Greenshurg School Property, situate in North Ward, adjoining lots of Wm. Dent, and W. & B. Lach, is, in accordance with a resolution of the School Board, offered at Private Sale. This is a desirable property, there being TWO FULL LOTS OF GROUND AND A TWO STORY FRAME HOUSE. With a little expense the house can be made to accommodate two families.

For further information inquire of Wm. Boyden, J. B. Hileman, James Lowther, A. Maxwell, H. C. Bern, or Jno. A. Baer, School Directors.

WM. BOYDEN,
May 12, 1863—tf.] Pres't Altoona School Board.

CONFECTIONERY
AND ICE CREAM SALOON

MRS. C. BEITER respectfully announces to the Ladies and Gentlemen of Altoona and vicinity that she has opened a

CONFECTIONERY AND ICE CREAM SALOON,

In Jesse Smith's old Stand, on Virginia street, opposite the

LUTHERAN CHURCH,

where she will keep on hand a choice lot of confectionaries nuts, fruit, ices, etc., which she will sell at the most reasonable prices.

During the season she will also keep Ice Cream, of different flavors, which she will take pleasure in serving to customers at all hours of the day and evening.

Give me a call, and I will give satisfaction.

April 21st, 1863.—3m.

ONWARD! ONWARD!!

EXCELSIOR OUR MOTTO!

NOW OPEN

On the corner of Branch and Annie Streets,

EAST ALTOONA,

AN ENTIRELY
NEW STOCK OF GOODS!

HAVING DISPOSED OF THE entire stock of old goods in the above stand at auction, we desire to say to the public that we have just opened out an

ENTIRELY NEW STOCK

to which we invite the attention of the public. We are determined to sell at the

VERY LOWEST PRICES.

Our stock embraces a large and complete assortment of

LADIES' DRESS GOODS,

consisting, in part, of plain and fancy Silks, all-wool Delaines, Alpacas, Challie Delaines, plain and figured Berege, Lawns, Ginghams, Ducals, De Barge, Travelling Dress Goods, and all the

LATEST STYLE PRINTS.

Men's Wear.

We have received a large and well selected stock of GENTLEMEN'S DRESS GOODS, such as Cloths, plain and fancy Cassimeres, Cashmerets, Tweeds, Jeans, Corduroys, Beaver Teens, Velvet Cords, and other fashionable goods for men and boys.

WHITE GOODS.

Irish Linen, Cambrics, Victoria Lawns, plain and dotted Swiss, Bobinets, Edgings, &c.

We have a large assortment of Ladies' Needlework Collars and Sets, Dress Trimmings, Ribbons, Gloves, Gauntlets, Mitts, Hosiery, Silk and Linen Handkerchiefs, Neck Ties, Veils, &c. Also, Ticking, Checks, bleached and unbleached Muslins, Cotton and Linen Diaper, Crash, &c.

Also, a fine assortment of

SPRING SHAWLS.

We have received a large lot of

BOOTS AND SHOES,

LADIES' GAITERS,

HATS & CAPS, SHAKER BONNETS, &c.,

which we are determined to sell cheaper than ever.

QUEEENSWARE,
CEDAR AND WILLOW-WARE,
HARDWARE,

Groceries,	Flour,	
Bacon,	Cheese,	
Syrups,	Molasses,	
Mackerel,	Herring,	
Carbon Oil,	Fish Oil,	
	Drugs and Medicines,	

and, in fact, everything usually kept in a first-class Store.

☞ As we make our purchases almost entirely for cash, and as we will sell for

CASH ONLY,

AND KEEP NO BOOKS, it will enable us to sell Goods at very moderate prices; and by fair dealing and strict attention to business we hope to secure a liberal share of public patronage.

GEIS & CO.

Altoona, April 15, 1862—tf

ESTABLISHED 1760.

PETER LORILLARD,

Snuff & Tobacco
MANUFACTURER,

16 & 18, CHAMBERS ST.,

(Formerly 42 Chatham St., New York,)

would call the attention of Dealers to the articles of his manufacture, viz.:

BROWN SNUFF.

Macaboy, Demigros, Fine Rappee, Coarse Rappee, Pure Virginia, Nachitoches, American Gentleman, Copenhagen.

YELLOW SNUFF.

Scotch, Honey Dew Scotch, High Toast Scotch, Fresh Honey Dew Scotch, Irish High Toast, or Lundyfoot, Fresh Scotch.

☞ Attention is called to the great reduction in prices of Fine-Cut Chewing and Smoking Tobaccos, which will be found of a superior quality.

TOBACCO.

SMOKING.—Long, No. 1, No. 2, Nos. 1 and 2 mixed, Granulated, S. Jago, Spanish, Canaster, Turkish.

FINE CUT CHEWING.—P. A. L., or plain, Cavendish, or Sweet, Sweet Scented Orenoco, Tin Foil Cavendish.

N. B.—A circular of prices will be sent on application.

April 14, 63.—1y.]

A Benefit to All.

TRY ONE BOTTLE.

A trial will prove the fact, and facts are stubborn things.

MISHLER'S HERB BITTERS

ARE SUCCESSFUL IN EVERY CASE. No family should be without it. Hundreds of certificates and letters of thanks are arriving every day from persons who have been cured.

THE HERB BITTERS

have never failed in curing

RHEUMATISM, DYSPEPSIA,

Female Irregularities, and all Diseases arising from

IMPURITY OF THE BLOOD,

As a Blood Purifier, Tonic and General Appertiser, these Bitters are without a rival. No Lady desiring

A CLEAR COMPLEXION

should be without it. Please get a circular and certificates from our Agent.

B. MISHLER,
Manufacturer and Proprietor,
Nos. 1 and 2 Penn Square, LANCASTER, PA.

NOTICE.—The great success of Mishler's Herb Bitters, has induced unprincipled parties to manufacture a worthless article, which they are selling at a low price, *of which beware.* The genuine can only be bought in Blair County, of G. W. WHITFIELD,
(Sole Agent for Blair County,)
Depot Drug Store, Main street, Altoona, Pa.

June 24, 1863—tf.

ANDREW ECKEL,

DEALER IN

Tobacco, Cigars, Snuff, Pipes, &c., &c.,

Annie street, Altoona, Pa., and McKeage's Old Stand, Montgomery street, Hollidaysburg, Pa.

A GENERAL ASSORTMENT of Goods in his line constantly on hand at the lowest cash prices. [Feb. 7, 1863.

WASTE NOT—WANT NOT.

To the People of Altoona and vicinity.

The undersigned takes this method of informing the Public that he has just arrived from the city and located in Altoona, where he is prepared to buy up OLD WOOLEN RAGS, BRASS, COPPER AND PEWTER. He will pay the highest price in cash for all such articles, at the corner of Allegheny and Branch sts., adjoining W. T. Marriott's store.

May 28, 1863.—3m*.] F. BRADBURY.

DRIED APPLES.—The subscribers have a fine lot of bright yellow DRIED APPLES, bought at much less than market rates, and which they desire to close out, at cost and carriage, without delay.—Persons desiring to purchase, either at wholesale or retail, will find it to their advantage to give us a call.

Altoona, June 26, 1862.] MURPHY & McPIKE.

S. M. WOODKOK,

ATTORNEY-AT-LAW.

Altoona, Penn'a,

Will practice in the several Courts of Blair, Cambria and Huntingdon counties. Office on Virginia Street, 2 doors above Julia Street.

Feb. 3, 1863—tf.

BLAIR COUNTY INSURANCE AGENCY.—The undersigned, agent of the Protection Mutual Fire Insurance Company, of Blair county, is at all times ready to insure against loss or damage by fire, *Buildings, Merchandise Furniture and property of every description*, in town or country, at as reasonable rates as any company in the State. Office in the *Tribune* office. E. B. McCRUM, *Agent.*

NEW STOCK OF BOOTS & SHOES for Men and Boys, Ladies and Misses, just rec'd at LAUGHMAN'

PLAIN & FANCY VESTS, of every size and style at LAUGHMAN'S.

R. A. O. KERR,

ALTOONA, PA.,

Agent for Blair & Huntingdon Counties.

THESE MACHINES ARE ADMITTED to be the best ever offered to the public, and their superiority is satisfactorily established by the fact that in the last eight years,

OVER 1,400 MORE

of these Machines have been sold than of any other manufactured, and more medals have been awarded the proprietors by different Fairs and Institutes than to any others. The Machines are warranted to do all that is claimed for them. They are now in use in several families in Altoona, and in every case they give entire satisfaction.

The Agent refers those desiring information as to the superiority of the Machines, to Col. John L. Piper, Rev. A. B. Clark, George Hawkesworth, Benj. F. Rose, and E. H. Turner, Esqrs.

The machines can be seen and examined at the store of the Agent, at Altoona.

Price of No. 1 Machine, silver plated, glass foot and new style Hemmer—$65. No. 2, ornamental bronze, glass foot and new style Hemmer—$55. No. 3, plain, with old style Hemmer—$45. [March 21, 1861-tf.

STOVES,

TIN AND SHEET-IRON WARE.

THE UNDERSIGNED WOULD RESPECTFULLY announce to the citizens of Altoona and vicinity that he has taken the store and shop recently occupied by Frieze & Winters, on *Annie street, East Altoona*, where he has on hand a large supply of STOVES *of all Patterns*, such as Cook, Parlor, Office and Shop Stoves, which he will sell at the most reasonable prices. A large supply will always be kept on hand.

TIN AND SHEET-IRON WARE, in great variety, always on hand.

ROOFING & SPOUTING

put up on short notice.

He has also attached a copper-smithing room to his establishment and will keep on hand an assortment of copper and brass kettles, &c.

All kinds of job work promptly attended to.

April 21st, 1863.—tf STEPHEN WINTERS.

THE UNDERSIGNED RESPECTFULLY informs the public that he will continue to keep a

BOOT & SHOE STORE,

in the room recently occupied by Roberts and Rutherford. The business heretofore carried on by them will, in the future, be in the name of JOHN H. ROBERTS.

He will keep constantly on hand a complete assortment of

Boots & Shoes,

GAITERS, SLIPPERS, &c, &c, &c

which he will offer at fair prices and warrant to be of the best material and manufacture. Particular attention will be given to

CUSTOM WORK,

in which he warrants to give entire satisfaction, as he buys the best stock and employs none but the best workmen.

Remember the old stand, on Virginia Street, one door East of Kessler's Drug Store.

Oct. 10 1862-tf JOHN H. ROBERTS.

FARMERS TAKE NOTICE.—The undersigned is about starting a Tannery, and wishes to buy or trade for

400 CORDS

of good ROCK OAK BARK, and also for HIDES, for which the highest market price will be paid.

Altoona, April 17, '62 tf. LOUIS PLACK.

C. C. SERVER & SON,

Paper, Envelope and Printers' Card

WAREHOUSE,

No. 513, MINOR STREET,

PHILADELPHIA, PA.,

HAVE CONSTANTLY ON HAND FLAT CAPS, LETTER AND NOTE, MANILLA PAPER, FOLIO POST, PACKET POST, HARDWARE, FOOLSCAP, PRINTING PAPER, ENVELOPE COLORED PAPER, BINDERS, TRUNK, STRAW AND BOX BOARD, TISSUE, SHOE, AND TEA PAPERS.

PRINTING AND MANILLA PAPER

made to order.

June 16, 1863.

J. G. ADLUM,

Notary Public,

ALTOONA, BLAIR CO., PA.

Can at all times be found at the store of J. B. Hileman. October 1, 1857.

GROCERIES AND PROVISIONS.—A large and varied stock of FRESH GROCERIES AND PROVISIONS, just received, and for sale as cheap as the cheapest, at MURPHY & McPIKE'S Store, Cor. of Virginia and Caroline sts.

Altoona, June 26, 1862.

A REGULAR MEETING OF THE ALTOONA FAIR VIEW CEMETERY ASSOCIATION will be held on the second Thursday evening of each month, in the Council Room. M. CLABAUGH, President.

JAS. LOWTHER, Secretary. [May 15-'62]

A COMPLETE ASSORTMENT OF Gent's Model Improved SHIRTS—Cassimere and Muslin Shirts—fine and coarse—white and colored—at LAUGHMAN'S.

OYES! O YES!—GENTLEMEN draw nigh and hear. JOSEPH P. TROUT announces to the public, that he is ready to discharge his duty as an Auctioneer whenever called upon. [Jan. 2 '56.

NEW AND IMPROVED STYLES of Trunks, Valises and Carpet-Bags, at LAUGHMAN'S.

NEW WINTER READY MADE Clothing just received at LAUGHMAN'S.

SPECTACLES AND EYE PRESERVERS for sale at [1-tf.] KESSLER'S.

MEN AND BOYS' COATS, of every style and color, of good quality, at LAUGHMAN'S.

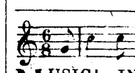

MUSIC!—INSTRUCTIONS GIVEN on the Piano-Forte and Melodeon, by Miss M. SHOEMAKER. TERMS, $10 per quarter. No charge for the use of the Instrument. Residence on Catharine Street, West Altoona. [Jan. 16, 1862.—tf.

H. B. MILLER,
DENTIST.

☞ Office on Caroline street, between Virginia and Emma streets, Altoona. [Jan. 20—2m*

PURE WHITE LEAD AND ZINC Paint, also Chrome, Green, Yellow, Paris Green, Dry and ground oil at [1-tf.] KESSLER'S.

GREAT PILES OF PANTALOONS for Men and Boys, at LAUGHMAN'S

AMERICAN
Life Insurance and Trust Co.

COMPANY'S BUILDING Southeast Corner of Walnut and Fourth Streets, Philad'a.

Authorized Capital,	$500,000
Paid up Capital,	250,000
Assets,	1,897,746

Incorporated 1850, by the Legislature of Pennsylvania.

Insures Lives during the Natural life or for short terms, grants annuities and endowments, and makes contracts of all kinds depending on the issues of life.

Policies of Life Insurance issued at the usual mutual rates of other good companies—with profits to the assured—last Bonus January, 1861, being 43 per cent. of all premiums received on mutual policies—at Joint Stock rates, 20 per cent less than the above, or Total Abstinence rates 40 per cent. less than Mutual price. Also, a

NON-FORFEITURE PLAN,

By which a person pays for 5, 7, or 10 years only, when the policy is paid up for LIFE, and nothing more to pay; and should he be unable, or wish to discontinue sooner, the Company will issue a PAID UP POLICY, in proportion to the amount of premium paid, as follows:

On a Policy of $1,000, after payment of	5 Year rates.	7 Year rates.	10 Year rates.
1 Annual Premium, for	$200 00	$142 85	$100 00
2 " " "	400 00	285 70	200 00
4 " " "	800 00	571 40	400 00
6 " " "	——	857 10	600 00
8 " " "	——	——	800 00

ALEXANDER WHILLDIN, President.
SAMUEL WORK, Vice President.

JOHN S. WILSON, Secretary.

BOARD OF TRUSTEES.

Alexander Whilldin,	J. Edgar Thomson,
Hon. Jas. Pollock,	Hon. Joseph Allison,
Albert C. Roberts,	Jonas Bowman,
Samuel T. Bodine,	H. H. Eldridge,
George Nugent,	John Aikman,
William J. Howard,	Charl s F. Heaslitt,

Samuel Work.

Any further information can be had by applying to the undersigned, who is the authorized agent for Blair County.

July 31, 1862 1y R. A. O. KERR.

JACOB SNYDER, TAILOR,

The Hero of One Hundred Fits per Month!

I would respectfully set forth my claim to public attention, as a Fashionable Tailor, as follows:

Because I keep an excellent assortment of Cloths, Cassimeres, Vestings and Trimmings, which when examined always please.

Because my work is made up in a manner that takes down the country and gives all my customers a city appearance.

Because I am not inferior as a Cutter to the best to be found anywhere.

Because long experience in my business gives me entire control over it, and I am not dependant upon any one to fit me out of the suds.

Because I am still on the sunny side of forty, and therefore my taste as a Cutter and workman unimpaired.

Call on me, in the corner room of the "Brant House." Give me a trial and you will go away pleased.

Altoona, May 26—3m JACOB SNYDER.

PATENT KEROSENE OR CARBON OIL LAMPS!

Unrivaled in Beauty, Simplicity Safety or Economy.

Every person desiring to obtain the very best and cheapest portable light within their reach, should call at the store of the undersigned and examine these Lamps before purchasing elsewhere, and we pledge ourselves to demonstrate

1st. That NO ACCIDENT can occur by explosion.
2d. That they emit no offensive odor while burning.
3d. That they are very easily trimmed.
4th. That they are easily regulated to give more or less light.
5th. That they burn entirely free from smoke.
6th. That the light is at least 50 per cent. cheaper than any other light now in common use.

These lamps are admirably adapted for the use of Students, Mechanics, Seamstresses, Factories, Halls, Churches, Stores, Hotels, and are highly recommended for family use.

The burner of the Carbon Oil Lamp can be attached to old side, hanging and table fluid and oil lamps, at a small expense, and will answer every purpose of a new lamp.

We guarantee perfect satisfaction in all cases.

Aug. 19, 1858-tf.] G. W. KESSLER.

Stoves, Tin and Sheet Iron Ware.

SPOUTING, &C.

S. RIGG WOULD RESPECTFULLY inform the citizens of Altoona and vicinity that he keeps constantly on hand a large assortment of *Cooking, Parlor, Office and Shop Stoves*, of all styles and sizes, to suit the wants of all, which he will sell at low prices, on reasonable terms.

He also keeps on hand a large stock of *Tin and Sheet-Iron Ware*, consisting of all articles for culinary purposes—*Coal Scuttles, Stove Pipe, &c.*

He has also purchased the right of sale in Blair county, of R. V. JONES'

IMPROVED SAUSAGE STUFFER,

an invention which needs only to be seen to be appreciated and should be possessed by every farmer, butcher or those requiring such a machine.

☞ Particular attention paid to putting up SPOUTING, either in town or country. Spouting painted and put up on the most reasonable terms. [April 14, 1859-1y

NATIONAL POLICE GAZETTE.—This Great Journal of Crime and Criminals is in its Twelfth Year, and is widely circulated throughout the country. It contains all the Grand Trials, Criminal Cases, and appropriate Editorials on the same, together with information on Criminal Matters, not to be found in any other newspaper.

☞ Subscriptions $2 per annum; $1 for six months, to be remitted by subscribers, (who should write their names and the town, county and State where they reside plainly,)

To G. W. MATSELL & CO.,
Editor & Prop'r. of New York Police Gazette.
15-tf] *New York City.*

EXCHANGE HOTEL.—THE SUBSCRIBER would respectfully inform the public that he has recently refitted the above Hotel, and is now prepared to accommodate his friends and patrons in a comfortable manner, and he will spare no pains in making it an agreeable home for all sojourners. His Table will always be luxuriously supplied from the markets of the country and cities, and his Bar filled with liquors of choice brands. His charges are as reasonable as those of any other Hotel in the place, and he feels satisfied they can not be complained of by those who favor him with their custom. Expecting to receive a share of public patronage, and fully intending to deserve it, he throws open his house to the public and invites a trial.

I have just received a stock of No. 1 French Brandy, for medicinal purposes.

Also a large stock of excellent Wines, for medicinal purposes, together with a lot of the best old Rye Whiskey to be found in the country.

Altoona, May 27, 1859.—1y] JOHN BOWMAN.

SOMETHING NEW.

THE SUBSCRIBER HAS JUST returned from the east where he has purchased a very large and fine stock of

BOOTS AND SHOES,
BROGANS, GAITERS, &C.,

which he is prepared to offer to the citizens of Altoona and vicinity at very low prices. Having purchased direct from the manufacturers for cash, he is prepared to sell at prices that will defy competition. All that he asks is that the people will call and examine his stock before purchasing elsewhere.

☞ BOOTS and SHOES made to order on the most reasonable terms. Also, repairing promptly attended to.

Don't forget the place, two doors below Post Office.

Jan. 3, 1861. M. THOMPSON, *Agent.*

GREAT WESTERN INSURANCE AND TRUST COMPANY.—Insurance on Real or personal property will be effected on the most reasonable terms by their agents in Altoona at his office in Anna St.

March 17, 1859. JOHN SHOEMAKER, Agent.

LEVI'S PREPARATION FOR EXterminating RATS, MICE, ROACHES, ANTS, and Bed-bugs without danger in its use under any circumstances for sale at the Drug Store of G. W. KESSLER.

Jan. 24, '58—tf]

HOWARD ASSOCIATION, Philadelphia.—For the Relief of the Sick and Distressed, afflicted with Venereal and Chronic Diseases, and especially for the Cure of Diseases of the Sexual Organs. Medical advice given gratis, by the Acting Surgeon. Valuable reports on Spermatorria or Seminal Weakness, and other Diseases of the Sexual Organs, and on the New Remedies employed in the Dispensary, sent to the afflicted in sealed letter envelopes, free of charge. Two or three Stamps for postage will be acceptable.

Address, DR. J. SKILLIN HOUGHTON, Acting Surgeon, Howard Association, No. 2, South Ninth Street, Philadelphia, Pa. [June 22, 1862.—1y.

EXCELLENT HEAVY BOOTS & SHOES just received at LAUGHMAN'S

DO YOU WANT A HAT OR CAP, cheap or fine?—go to LAUGHMAN'S.

HUTTERS'
STATE CAPITOL
Book Bindery,
AND BLANK BOOK MANUFACTORY

No. 54 Market St., Harrisburg, Pa.

This establishment is chiefly devoted to the manufacture of Blank Books for Banks, County Offices, Railroad Companies, and private families. In all cases the very best of materials and workmanship may be relied upon. Blank Books ruled, paged and bound to any desired pattern. Attorneys and Justices Dockets of all sizes, styles and rules to order. Triennial and Yearly Assessment Duplicates, &c., for county purposes, printed or plain, ruled and bound to order. Court Dockets made of the best linen paper.

Librarians, and others, desiring to have their Books well bound and at moderate prices, should give us a call. Newspapers of the largest sizes, Harper's Weekly, Gleason's Pictorial, Balloon, Scientific American, London News, bound to order, and in any style required. Harper's Monthly Magazine, Knickerbocker, Blackwood's and Graham's Magazines, Godey's Lady's Book, Lady's Repository, Peterson's Magazine, Piano Music, &c., bound in extra styles, the more plain and substantial half binding. Select Pamphlets, Law Magazines, Pamphlet laws, bound in good library style, at very moderate prices. Persons having a number of volumes to bind, will receive a liberal discount. Binding can safely be sent to us from a distance by Express, and all work entrusted to our care will be speedily executed, safely packed and returned by Express. All work warranted. Address F. L. HUTTER,
Harrisburg, Pa.

☞ McCRUM & DERN, at the *Tribune* Office, are our agents for Altoona, and vicinity. They will give information in relation to binding, and receive and return books free from extra charges, for all who entrust their work to my care. [March 21, 18-2-1y

HOLLIDAYSBURG MARBLE WORKS

JOHN McKEAGE, successor to A. W. Kinney, Manufacturer of all kinds of PLAIN AND ORNAMENTAL MARBLE WORK. All work warranted equal to any manufactured at this establishment, and at prices as low as the lowest possible prices. All work delivered at Hollidaysburg free of charge. [Hollidaysburg, Jan. 30, 1863.—1y.

ONWARD! EVER ONWARD!

STEP BY STEP!

THE UNDERSIGNED DESIRES TO inform his old customers and the public generally that he has this spring gone into the Dry Good business, and has just received a large and entirely new stock of

DRESS GOODS,

for the Ladies, embracing all the latest, prettiest and most

FASHIONABLE PATTERNS.

And among which may be found every quality of goods the names of which it would be too tedious to enumerate.

In the line of pure, fresh and cheap

GROCERIES & PROVISIONS

I will not "knock under" to any of my competitors in this department I feel sure that I can render satisfaction.

All kinds of country produce ta