Altoona Tribune.

ALTOONA MAIL SCHEDULE.
MAILS CLOSE.

Eastern Way at	7 00 A.M.
Western " and Hollidaysburg,	7 00 A.M.
Western Through and Hollidaysburg,	6 30 P.M.
Eastern Through Mail	7 40 "

MAILS OPEN.

Hollidaysburg	7 10 A.M.
Western Through	7 15 "
Eastern Through Mail,	7 40 "
Hollidaysburg,	6 50 P.M.
Eastern Way,	8 10 P.M.
Western	6 55 P.M.

Office open for the transaction of business from 6.30 A.M. to 8 P.M., during the week, and from 7.50 to 8.50 o'clock on Sunday.

June 1, '57-tf] JOHN SHOEMAKER, P. M.

RAILROAD SCHEDULE.

Express Train East arrives	8,10 P.M.,	leaves	8,25 P.M.
" " West "	7,40 A.M.	"	8,50 A.M.
" " East "	1,15 A.M.	"	1,20 A.M.
" " West, "	8,25 P.M.,	"	8,40 P.M.
" " East "	7,15 A.M.	"	7,30 A.M.
" " West "	6,55 P.M.,	"	7,10 P.M.

The HOLLIDAYSBURG BRANCH connects with Express Train East and West, and Mail Train East and West. INDIANA BRANCH TRAINS connect with Johnstown Accommodation Train East and West, Johnstown Way Train Eastward and Express Train Westward.

April 12, 1860. ENOCH LEWIS, *Gen'l Supt.*

LOCAL ITEMS.

ARRIVAL OF THE "GOOD WILL."—The "Good Will" fire engine company of Philadelphia, arrived in this place on Tuesday morning last, and were met at the depot by a committee of the firemen from the "Good Will" company of this place, and escorted to the Altoona House and Exchange Hotel where rooms were provided for them. Their steam fire engine arrived on Express Freight shortly after the arrival of the company, was unshipped and taken to the half-way house, where the engine of the "Good Will" company, of this place, is housed. The company is composed of fine looking men—picked men to man an engine and take the prize, as they did at the Fair at Cincinnati, where their engine, which is a second class in size, beat the first class engines of that city, throwing a stream 265 feet 6 inches, through an inch nozzle. During the forenoon, they were taken in charge by the members of the "Good Will" of this place, and shown the sights of our "Mountain City."

At one o'clock in the afternoon, the Altoona company, to the number of 30, dressed in white shirts, black pants and glazed caps, accompanied by the Altoona Brass Band, met at their engine house, and forming in rank marched to the hotel at which the city company was quartered and escorted them to the engine house. Here a procession was formed by placing the band in front, the Altoona company next, the steam engine, drawn by two horses, next, followed by the city company. The procession then marched through several streets followed by a lare crowd. At different places along the route boquets were thrown by the ladies to the Philadelphia firemen. A beautiful wreath, manufactured of fine white and green, paper, and trimed with gold and silver paper, bearing on a card within the inscription "Welcome Good Will" on one side and on the reverse side several stars and a shield representing the Keystone of the arch, was presented by Mrs. Fetringer.

The engine was then pulled up to the reservoir of the water company, at the head of Annie street, for the purpose of giving an exhibition of her "squirting" powers. She was soon fired up and a stream thrown about 200 feet through an inch nozzle. The wind was blowing a strong gale all the time of the trial and scattering the water so much that it was impossible to form a fair idea of what she could do, but her working was highly satisfactory to all who witnessed it, and fully demonstrated the superiority of steam over hand power in throwing water at fires.

The trial over, the companies returned to the place of starting, and from thence proceeded to the armory of the Logan Rifle Rangers, where a most bountiful collation was served up in good style by Mrs. Levan. Ample justice was done to the good things, after which the President of the Philadelphia Company made a few remarks, and called up Mr. Himes, member of the Philadelphia Common Council, who responded in a happy manner. When he had concluded, Mr. W. Boyers, on behalf of Mrs. Fettinger, presented the Philadelphia Company with a beautiful wreath manufactured by her, accompanying it with a few appropriate remarks. Mr. Alex. A. Smyth, President of the Altoona company, also made a few well-timed and well-received remarks. A number of toasts were given and replied to by the members of the companies, and they had a good time generally. After the repast the city company was escorted to quarters at the hotels, when each company cheered the other and separated, to meet again at Military Hall in the evening and participate in a ball given in honor of the guest of the city company.

In the evening the firemen, accompanied by a number of the ladies of this place, assembled at Military Hall, and spent the evening very pleasantly in "tipping the light fantastic toe" to the strains of good music. We were not present and cannot speak knowingly of this part of the programme; but we do know that the members of the city company expressed themselves highly delighted with the reception they received from the firemen and citizens of this place.

The company left for home on the Mail Train on (Wednesday) morning, and we wish them a safe arrival in the city of Brotherly Love.

ACCIDENT.—James Stewart, fireman on the Branch engine, met with a severe accident on Tuesday evening of last week. In attempting to pass into the engine house, he was caught between the door timber and the side of the engine and severely injured about the hips. His injuries, however, we are pleased to learn, were not near so serious as they were at first supposed to be. He is mending rapidly, and will probably be able to be about again in a short time.—*Standard.*

DECLINED.—We learn from the *Standard* of last week, that at a meeting of the Democratic County Committee held on the 24th inst, a letter was received from Col. John Woods, of this place, declining the nomination for Associate Judge. The Committee considered the matter and finally passed a resolution deeming it inexpedient to make another nomination.

☞ Our thanks are due Wm. R. Boyers, Esq., of this place, now travelling in Ireland, for late copies of the Cork *Examiner*, Coleraine *Chronicle* and Belfast *Morning News*

DEMOCRATIC MEETING.—On Friday evening last, the Douglas wing of the Democratic party held a large meeting in front of the Post Office, in this place. The torch light procession, previous to the organization of the meeting, was the longest we have seen in the place this year, numbering in the neighborhood of 200. It was preceeded by the Altoona Brass Band. At a few minutes past 8 o'clock, an extra train from Hollidaysburg brought in some 125 or 150 persons, accompanied by Van Tries' Cornet Band. After the organization of the meeting the audience was addressed by Hon. Herschel V. Johnson, of Georgia, the candidate of the Party for Vice President. He is a large man, of rather prepossessing appearance, and a fluent speaker. He was a little severe on the Breckinridge wing of the party. His remarks were listened to with very marked attention by the large audience, composed of the members of all parties, who naturally wished to hear a man who is a candidate for the second highest office in the gift of the people. He was followed by Gen. Wm. H. Miller, of Harrisburg and Mr. Jeffries, of Ohio, but we can not speak of their efforts, as we did not stay to hear them.

☞ At a competitive examination of the students of Duff's Mercantile College, Pittsburgh, held in the College Hall, on Tuesday, over one hundred dollars in premiums were distributed by the enterprising proprietor. The examination was conducted by the Principal and Professors, assisted by A. B. Hatch and R. S. Davis, Esqs. The first premium in book-keeping was awarded to W. T. Beatty, of Washington, Pa.; the second to J. Y. Boice, of Pittsburgh, Pa.; the third to T. A. Perdeaux, Cumberland, Pa. The first premium in penmanship was awarded to J. Y. Boice, of Pittsburgh; the second to C. Jones, Letart Falls, Ohio; the third to W. C. Rafferty, Pittsburgh, Pa. The first premium in commercial law was awarded to J. M. Tecce, Brownsville, Pa.; the second to J. Robison, Hardin county, Ohio. Many of the problems in book-keeping were of the most intricate character, and the manner in which they were solved maintains the long established reputation of the institution for the superior attainments of its students. We shall take an early opportunity of laying some of them before our commercial readers.—*Press.*

QUALIFICATIONS OF VOTERS.—The law requires a person who claims the right to vote, to have been a citizen of this Commonwealth "at least one year, and in the election district at least ten days immediately preceding such election, and within two years to have paid a State or county tax, which shall have been assessed at least ten days before the election. But a citizen of the United States, who has previously been a qualified voter of the State, and removed therefrom and returned, and who shall have resided in the election district, and paid taxes aforesaid, shall be entitled to vote after residing in this State six months. But citizens of the United States, between the ages of 21 and 22 years, who have resided in the election district ten days, as aforesaid, shall be entitled to vote, although they shall not have paid taxes." Are you assessed? See to it immediately that you are. Saturday, the 29th inst., is the last day on which this duty can be attended to to secure a vote at the ensuing election—as the election takes place on Tuesday, the 9th of October.

PRINCE OF WALES.—The Pittsburgh *Chronicle* says that the car recently built in the shops in this place, for the exclusive use of the Directors of the Pennsylvania Railroad Company, will be furnished to the Prince of Wales and his suite, at Cincinnati, and will be occupied by them until they reach Washington. It is proposed to leave Pittsburgh on Tesday afternoon, October 2d, arriving in Washington on the afternoon of the next day.

Since the above was placed in type, we learn that the Prince and suite will pass through this place on Tuesday evening next. Mr. E. H. Turner, General Car Inspector of the Penn'a R. R., goes to Cincinnati with the car intended for the Prince, and will have charge of it until it arrives at Washington.

POLE RAISING.—On Saturday evening last, the friends of Lincoln, Hamlin and Curtin, in this place, raised a pole on the corner of Virginia and Julia steets, opposite their Club Room. The gathering was large and orderly, and the pole was soon planted. It is 80 feet high. On the top is a very small flag, a few feet from the top is a handsome red, white and blue streamer 12 or 15 feet long, and at a point level with the windows of the Club Room a rope is stretched from the pole to one of the windows, from which is suspended, directly across the street, a large flag with the names of Lincoln, Hamlin and Curtin thereon.

JUST THE TIME TO ADVERTISE.—All seasons are good for advertising, but the fall is usually the very best. Dull times are as good as any other for the advertiser, for what little is going on they get; and while others are grumbling, they pay their way, and with their newspaper for a life preserver, swin on the top of the water while others around them are sinking. Advertising is the very sunshine of business, and those who neglect to profit by it, will after a life of dullness and adversity discover the important secret that a man makes very little out of this world unless he lets people know that he is in it.

GODEY'S LADY'S BOOK.—Godey is always regular as clock work. His book comes to hand between the 10th and 15th of every month, and there is no disappointment to the expectations of the ladies. This number was anxiously looked for by the ladies, as those who take it had to wait for it to get the fall fashions, and they are fine. Every lady should have this Book.—Price three per annum. We furnish it for $2.

☞ Do you want a dish of good Cove Plant Oysters? Of course you do, for who dont't.—Well, you can get just as good a dish as is to be had in any establishment this side of Phila, by dropping in at John Alexander's saloon, on Main street two doors above Kerr's store. John also keeps Ale and other drinks, cakes, pies, apples, confectionaries, nuts, fruit, &c. Give John a call.

☞ The publication of the *Blair County Union* has been discontinued.

LATEST FROM THE WRECK.—The Chicago *Times* states that vigilant parties are constantly on the beach at work rescuing bodies from the surf. A noble Newfoundland dog has been of great assistance in recovering bodies, but he utterly refuses any reward in the shape of carcasses from bystanders, snapping and snarling at them when any such demonstrations are offered. All the bodies found yesterday were in a far advanced stage of decomposition, and some of them could with difficulty be identified by anything but the garments upon them. It is believed that few, if any, of those in the lower cabin, about all of whom were ladies, escaped. One of the rescued states that just before the boat went to the bottom he looked down into the cabin and beheld many ladies running wildly about in their night robes, apparently just come from their berths. These doubtles still remain with the wreck. There is good reasons to believe, from the steward's statement and from other sources of information, that there were from three to four hundred people on board of that ill-fated vessel the night she went down. Of these, the greater portion were people in limited circumstances, and mostly with large families. It is estimated by good judges in Milwaukie, that over one thousand orphans, as the Milwaukie *Sentinel* says, will be thrown on the world, and two hundred widows. This is probably the largest amount of distress that any city in the Union has ever known, if we except the city of Lawrence in the Lawrence mill catastrophe.

THE GROWTH OF THE COUNTRY.—The growth and prosperity of this country, in population, products and enterprise, as shown by the census returns are something marvelous to contemplate. If our forefathers of two generations past could behold the wonderful increase in population, the extent of territory under cultivation, the abundant returns from the soil, the number and magnitude of cities and towns thickly covering the country, the vast mineral resources being daily developed, the railroad and steamboat enterprise flourishing everywhere, they would be struck with astonishment as profound as would be the ancient barbaric nations could they behold the marvels which science and knowledge have wrought in our day. In the history of the world there is truly no parallel for the rapid growth of the United States.

AN UNPLEASANT BEDFELLOW.—A few nights since, Mr. John Fulk, living in Athens county, Ohio, was aroused by his wife, and requested to examine the bed clothing, and remove a locust she had heard make a noise. Mr. Fulk made the examination, but discovering nothing, again retired to bed, and was aroused the second time by his spouse, who insisted that there was a locust in the bed. In his second search, Mr. Fulk encountered a rattlesnake three feet three inches in length, which was comfortably ensconced under the covers, which he immediately despatched. Mr. Fulk killed the mate to this snake a few days previous to this occurrence a short distance from his dwelling.

A PHYSICIAN KILLED BY A FLY.—A physician named Friedlander, died at his residence in Chicago, on Wednesday, after a most distressing illness, caused, as was believed, from being bitten in the face by a fly, that had brought poison communicated from the carcass of a poisoned dog. No medical remedies availed anything, and so fearful were the effects of the disease that a few hours after the breath had left his body the friends were forced to hurry his remains into the groun l.

TERRIBLE STORM IN ITALY.—One of the most disastrous storms of thunder and hail ever remembered, visited Turin and the neighborhood on the 21st ult. It was, however, near Ferrara, in the Papal States, that the tempest reached its highest point of violence. Houses were leveled to the ground, a church was demolished, and the priests at the alter, together with eighty other persons, were killed.

☞ A colored girl, named Murrels, residing in Alexandria, Huntingdon Co., gave birth to a child, week before last, which she immediately killed, and hid the dead body in the cellar. She was arrested.

☞ Fanny Fern says—"I immediately love the man who blushes" Oh, dear; we hope she will not come this way.

☞ A noisy tongue is a sure index to an empty head.

MARRIED:

On the 20th inst., in the German Reformed church, by the Rev. D. Gans, Mr. WILLIAM DENT, of this place, to Miss MARTHA JANE JONES, of Harrisburg.

DIED.

In Williamsburg, on the 23d inst., of consumption, THOMAS REES, (formerly Sheriff in this county,) aged about 40 years.

NOTICE TO BUILDERS.—THE Building Committee of St. John's Church, Altoona, will, from date until the 10th day of October next, receive Proposals for the enlargement of said church. Plans and Specifications can be seen by applying to either of the Committee or to the Pastor, Rev. J. TUIGG.
Altoona, Sept. 27, 1860.-td

DISSOLUTION.—THE PARTNERSHIP heretofore existing between Stewart & Long, in the Gas Fitting and Plumbing Business, has this day been dissolved by mutual consent. All persons indebted to said firm will please call and settle their accounts; and all persons having claims against the firm will present them for settlement to G. W. STEWART, who will continue the busines at the old Stand, in the rear of the Cheap Shoe Store, 2 doors below the Post Office.
Altoona, Sept. 7, 1860.-3t G. W. STEWART, H. B. LONG.

FOR SALE.—THE SUBSCRIBERS offer at Private Sale, an excellent DRAUGHT MARE, a first rate YORK SPRING WAGON, (with cover) and a sett of HARNESS.
Also—One of CLARK'S CELEBRATED FLOURING MILLS, which is competent to manufacture two barrels of flour per hour. It is ready to set up, with the exception of the bolt, which can be attatched with trifling cost.
Altoona, Sept. 27, '60. JOHN ALLISON & CO.

SCHOOL FOR YOUNG LADIES,
ALTOONA, BLAIR COUNTY, PA.
MISS H. A. BYERS will open in Altoona, on the 1st day of October, 1860, a School for Girls. All the Branches of a good English Education will be taught, and Classes to be instructed in French. Music, Drawing and Painting, will be received at the following charges.

Music, ₱ quarter,	$10.00
French, "	5.00
Drawing, "	3.00
Painting, Water Color,	5.00
Painting, Oil,	8.00

Three months will constitute one quarter in any of the above branches.
The school year will be composed of two terms of 5 months each. The charge for tuition $1.00 per month, payable in advance, and the number of pupils limited to 25.
The discipline will be mild, but firm. Lessons will be assigned each pupil for study at home; and for absence or tardiness, a written excuse will be demanded.
The school will be under the care and direction of Rev. Robert Oliver.
Altoona, Sept. 27, 1860.-tf

ESTRAY.—Strayed away from the subscriber, residing in Altoona, on or about the 1st of September, a LARGE BRINDLE MULEY COW. A suitable reward will be given to any person who will return her to the owner, or give information where she may be found.
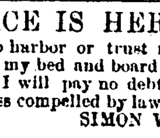
W. K. LEONARD.
☞ Ebensburg *Mountaineer* and *Alleghenian* and Hollidaysburg *Standard* and *Whig* copy 2t and send bill to this office. [Sept. 20, 1860-2t.

CAUTION.—NOTICE IS HEREBY given to all persons not to harbor or trust my wife, SARAH JANE, she having left my bed and board without just cause or provocation, and I will pay no debts of her contracting after this date unless compelled by law.
Sept. 20, 1860.-3t* SIMON WILT.

JUSTICE TO THE SOUTH. A NEW BOOK and one destined to create a sensation. Just Published.
THE SUNNY SOUTH
OR THE SOUTHERNER AT HOME,
Embracing Five Years experience of a Northern Governess, in the land of Sugar, Rice, Tobacco and Cotton. Edited by Prof. J. H. INGRAHAM, of Mississippi. Handsomely bound in one volume, 12 mo. 526 pages. Price $1.25.
Literary Notices from the Press throughout the Country.
THE SUNNY SOUTH.—This book is composed of a series of letters, written in an interesting style of a narrative, embodying the most romantic features of social life on different kinds of plantations. We can bear testimony, from our own personal observation of similar scenes in the South, to their truthfulness as here depicted. They are portrayed in a vivid, interesting style, and we would like to see the book in the hands of thousands of deceived people, who have no personal knowledge either of Southerners or Southern life, except what they have gained from partizan journals, or those who intentionally have written to deceive.—*Daily Republic, Buffalo, N. Y.*
THE SUNNY SOUTH.—This volume is in the form of letters. They give, so far as we can judge, faithful pictures of Southern life, and are penned without prejudice. They present scenes quite different from an 'Uncle Tom's Cabin,' the pictures presented here are quite graphic, and we think the portraits painted are in very nearly natural colors.—*Boston Daily Bee.*
THE SUNNY SOUTH.—We have rarely peeped within the covers of a more appetizing volume. Although not intended as an answer to the foul untruths in the Uncle Tom trash of the last ten years, it nevertheless does unmercifully hurl back to their source all lies of such a nature, and we are glad to believe that the book will be read in thousands of northern homes. The south also should take to it benignantly, for independent of its truthfulness and integrity it is one of the liveliest and most entertaining books of the year.—*Times, Greensboro, N. C.*
THE SUNNY SOUTH.—The enterprising publisher, Geo. G. Evans, Philadelphia, of Gift Book notoriety, is weekly issuing new works of interest, and spreading them over the country, and his system of transacting business may be looked upon as an institution, for diffusing knowledge, unequalled by any in the country. We commend this book to all.—*Daily News.*
THE SUNNY SOUTH.—This is a captivating volume, strongly illustrative of Southern life. The heart of the authoress is with her theme, and she carries the interest of the reader along with her, as she, in her amusing off-hand style, delineates the peculiarities of a Southern home.—*Press.*
THE SUNNY SOUTH.—Whatever bears the name of Professor Ingraham is sure to involve the elements of striking effect and a wide popular currency: and this is just the case with "The Sunny South, or the Southerner at Home," which appears from the press of G. G. Evans, under the editorship of the graphic Professor. It is vivid in style, keenly observant, interesting in plot, and in purpose and manner it obviously springs from a warm heart, and will be as warmly welcomed by a host of readers.—*New Yorker.*

GOOD BOOKS! CHOICE BOOKS!!
NEW AND ILLUSTRATED EDITIONS.
THE THRONE OF DAVID,
From the consecration of the Shepherd of Bethlehem to the Rebellion of Prince Absalom, being an illustration of the Splendor, Power, and Dominion of the Reign of the Shepherd King, in a series of Letters, wherein the magnificence of Judea is shown to the reader, as if *by an eye witness.* By Rev. J. H. INGRAHAM, LL. D. One vol. 12 mo., cloth. 603 pages Price $1.25.
"This is the third Volume, and the completion of a series of works by the same author, on the history of the Israelitish monarchy. The origin under Moses, was treated of in the "Pillar of Fire," and its great glory under David is treated of in this work, (The Throne of David,) while the decline of Hebrew power and the [illegible] of the new dispensation meet their delineation in [illegible] "Prince of the House of David." These works are historically valuable, as handbooks of information relative to the scenery, geography and manners of the Holy Land. The style is interesting and powerful and the work leads us to the contemplation and study of the sublime language of the Bible and the great doctrines of truth it contains, without being, as such books too ordinarily are, either maudlin, stupid, dogmatic or conceited."—*Boston Daily Atlas.*

THE PILLAR OF FIRE
OR ISRAEL IN BONDAGE.
By the Rev. J. H. INGRAHAM, author of the "Prince of the House of David." One volume, 12 mo., cloth. 600 pages. Price $1.25.
"This work is designed to sketch the Hebraic history during the bondage in Egypt, the Prophet Moses being the central figure, and is a free and striking history of the period in which the writer gathers first, from the Bible and then from profane history a vast mass of material, which by his genius, is thrown into a fanciful narrative of the most attractive character which carries the reader along without diminution of interests."—*Philadelphia Evening Bulletin.*

THE PRINCE OF THE
HOUSE OF DAVID:
OR THREE YEARS IN THE HOLY CITY.
In a series of letters relating as if by an eye witness, all the scenes and wonderful incidents in the
LIFE OF JESUS OF NAZARETH,
From his Baptism in Jordon to his Crucifixion on Calvary. By the Rev. J. H. INGRAHAM, Rector of Christ Church, and of St. Thomas' Hall, Holly Springs, Miss. One volume, 12 mo. cloth, 472 pages. Price $1.25.
"In this work the author has succeeded in the bold and daring task of presenting the great leading historical parts of scripture in connection with secular history, so as to present the clear and life-like picture of those events as they might be supposed to appear to a casual observer.—The descriptions of rights and ceremonials, are spirited and comprehensive. The style is highly imaginative and attractive, and we predict that this volume will be as popular as the "Pilgrim's Progress."—*Presbyterian and Evangelist.*
Copies of either of the above books, with a handsome Gift, worth from 50 cents to $100, will be sent to any person in the United States, upon receipt of $1 25, and 21 cts. to pay postage, by addressing the publisher, Geo. G. Evans, Philadelphia.

IF YOU WANT ANY BOOKS,
Send to Geo. G. Evans' Gift Book Establishment, No. 439 Chesnut street, Philadelphia, where all books are sold at the publishers' lowest prices, and you have the advantage of receiving
A HANDSOME PRESENT
Worth from 50 cents to $100 with each book.
Send for a complete classified catalogue of books, which will be mailed to you, free of expense.
Order any book that you may want, remit the retail price, together with the amount required for postage, and one trial will assure you that the best place in the country to purchase books is at the Gift Book Establishment of Geo. G. Evans.

AGENTS WANTED,
To whom greater inducements, such as cannot be equalled by any other house, are offered.
Any person, in any part of the country, can be an agent, simply by forming a club, sending a list of books, and remitting the amount of money required for the same.
Send for a catalogue, which contains all the desired information relative to agencies and the formation of clubs; and to insure prompt and honorable dealings, address all orders to the head quarters of
GEO. G. EVANS,
Proprietor of the oldest and largest Gift Book Establishment in the world.
Permanently located at No. 439 Chesnut St., Philadelphia.
September 27, 1860-1m.

HEENAN AND SAYERS!
JESSE SMITH,
Would respectfully inform the citizens of Altoona and vicinity that he has just arrived from the city with a large and splendid stock of
HATS AND CAPS, 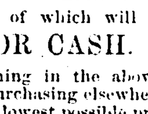 OF ALL STYLES,
For Spring and Summer Wear,
of every color and shape. Also, a good assortment of
Misses and Children's Flats,
MEN AND BOYS' STRAW HATS,
of different varieties, all of which will be sold
CHEAP FOR CASH.
Persons in want of anything in the above line, will please give me a call before purchasing elsewhere, as I am determined to sell at the very lowest possible prices.
Store on Virginia street, opposite the Lutheran church.
Altoona, May 3, 1860-tf. JESSE SMITH.

NEW GROCERY FEED AND PROVISION STORE.
The subscriber would respectfully inform the citizens of Altoona and vicinity that he has opened a store of the above kind, near the corner of Adaline and Julia streets, East Altoona, where he will keep constantly on hand a full supply of everything in his line. His
GROCERIES
are all fresh and will be sold at prices as low as those of any other establishment in town. His stock of provisions, consisting of
Flour, Hams, Shoulders, Side &c.
will be sold a little cheaper than they can be bought any where else. His Flour is obtained from the best mills in the Western part of the State, and is warranted to be what it is represented.
All kinds of Feed for horses, cows and hogs, always on hand.
I intend to keep such an assortment that I shall at all times be able to supply my customers with whatever they may need, and I intend also to sell at prices which will make it a saving to those who patronize my store.
July 22, 1858-3m. HENRY BELL.

HOWELL & BOURKE,
Manufacturers and Importers
—OF—
PAPER HANGINGS,
N. E. CORNER FOURTH AND MARKET STREETS,
PHILADELPHIA.
Sept. 20, 1860.-3m

TWO SMALL HOUSES AND LOTS for sale. Apply to JOHN SHOEMAKER.
Sept. 20, 1860-tf. At the Post Office.

NEW GOODS! NEW GOODS!!
AT
R. A. O. KERR'S.
R. A. O. Kerr has just received the largest, most fashionable and best selected stock of Goods in the market, consisting of an endless variety of goods for men and boys' wear.
The largest and best assortment of Ladies' Dress Goods in town, consisting of black and fancy Silks, all Wool Delaines, Alpacas, Challie Delaines, plain and figured Braize, Lawns, Ginghams, Ducals, Lavella Cloths, De Barge, Travelling Dress Goods, and a beautiful assortment of Prints, &c. Also, Tickings, Checks, Muslins—Black and Unbleached, Cotton and Linen Table Diaper, Crash, Nankeen, &c.
Also, a large assortment of Ladies' Collars, Dress Trimmings, Ribbons, Gloves, Gauntlets, Mitts, Hosiery, Silk and Linen Handkerchiefs, Neck Ties, Veils, Barred and Plain Jaconet, Swiss Muslins, Victoria Lawns, Mill Muslins, Swiss and Cambric Edging, Dimity Bands, Velvet Ribbons, &c. Also, a fine assortment of
SPRING SHAWLS,
AND
Ladies' Black Silk Summer Cloaks,
Neat and Beautiful,
Boots and Shoes, Hats and Caps,
Hardware, Queensware, Wood and Willow Ware, Groceries, Salt and Fish. Also, the Largest and Best Assortment of Fancy
CARPETS AND OIL CLOTHS
in town, which will be sold cheap.
Call and examine my goods, and you will be convinced that I have the best assortment and cheapest goods in the market.
The Celebrated Berea Grind Stones, always on hand. Hams, Shoulders, Dried Beef, &c.
☞ Country produce taken in exchange for goods, at the highest market price. R. A. O. KERR.
April 26, '60.

Cheap Goods! Cheap Goods!!
AT
McCORMICK'S STORE.
JUST ARRIVED, AND NOW BEING OPENED, a large stock of SPRING AND SUMMER GOODS, of all the late styles and qualities in the Eastern market. In the line of
LADIES' DRESS AND DOMESTIC GOODS,
we cannot be surpassed by any house in the place. Our stock of GROCERIES, such as
COFFEE, SUGAR, TEA, SYRUPS, &c.,
are of the best kind, and all fresh.
HARDWARE, QUEENSWARE, HATS, CAPS, BONNETS, FLATS FOR LADIES AND MISSES,
together with as full assortment of
GENTLEMEN & BOYS' DRESS BOOTS, BOOTEES AND GAITERS.
In the Ladies' Department, are all the different and latest styles of
GAITERS, BOOTS, BUSKIN AND SLIPPERS,
together with a general assortment for Children & Misses, and a good and full stock of
GENTLEMENS', BOYS' AND CHILDREN'S CLOTHING,
for Spring and Summer. The largest assortment of
WALL PAPER
ever brought to the place, and being unprecedently low, from 6¼ up to 25 cents per roll, with BORDERING to match.
And as we purpose henceforth to give the business our especial attention, we will sell very low for cash or country produce, and will take in exchange, as usual, *Butter, Eggs, Lard, Tallow, Potatoes, Beeswax, &c.* Thankful for past patronage, we hope, by a strict adherence to business, to our old motto, "*Small profits and quick sales,*" to retain our customers old and gain may new ones.
May 3, 1860.

The Latest from the East!!
THE PROPRIETORS OF THE "MODEL STORE," conner of Annie and Virginia Streets, take pleasure in informing the citizens of Altoona and vicinity that they have received their first stock of
SPRING AND SUMMER GOODS.
to which they respectfully invite the attention of all, and particularly the ladies, feeling confident that our present Stock of Goods is well worth an examination, and believing also that we have bought them on such terms as will enable us to offer inducements to purchasers. Our stock of Dry Goods is large and varied, comprising all the newest styles of
Prints, Delaines, Debeges, Lavellas, Poil de Chevres, Ginghams, Tanjores, Challies, Travelling Mixtures, Black and Fancy Silks, together with a full line of Domestics. We have a large assortment of Notions and Fancy articles, such as Gloves, Hosiery, Mitts, &c., &c.
Our stock of
BOOTS AND SHOES
is unusually large and very cheap. In these goods we can not be beat by any one either in quality or price, for proof of which please call and see goods and prices.
We would invite attention to our large stock of CARPETS, OIL CLOTHS, WALL PAPER AND BORDER, which we are able to sell at greatly reduced prices. We have also a good assortment of HARDWARE, QUEENSWARE, WOODEN AND WILLOW-WARE, GROCERIES.
Being truly thankful for the patronage heretofore received from the public, we cordially invite our friends to call and see us again, hoping that the benefit may be mutual.
Apr. 12, 1860. J. & J. LOWTHER.

NEW GROCERY AND LIQUOR STORE.—The undersigned would beg leave to announce to the citizens of Blair county and vicinity that he has opened his new Store *on Virginia street, three doors below the Superintendent's Office,* where he has just received from the East and West a large assortment of
Foreign and Domestic Liquors, 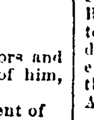
consisting as follows:
French Otard Brandy, Cognac Brandy, Peach Brandy, Cherry Brandy, Old Burgundy Wine, Old Port Wine, Jamaica Rum, Holland Gins Old Rye Whiskey, Monongahela Whiskey, and Rhine Wine,
which he has himself imported. Retailers of Liquors and Farmers will find it to their advantage to buy of him, as he will sell at CITY PRICES.
He will also keep constantly on hand an assortment of
GROCERIES,
Such as Flour, Bacon, Salt, Fish, Tobacco, Segars, Syrup, Sugar, Coffee, &c., &c.,
All of which will be sold cheap for cash or Country Produce. Our friends and the public generally are respectfully invited to give us a call before purchasing elsewhere.
LOUIS PLACK.
Altoona, May 26, 1859.-tf

GROCERY, PROVISION,
AND
WHOLESALE LIQUOR STORE.
THE UNDERSIGNED WOULD INFORM the public that he has purchased the interest of A. MILLIRON in the Grocery and Provision Store heretofore kept by them on Virginia street, below Caroline St., where he will continue the business, and will keep constantly on hand a large supply of
FLOUR, HAMS, SHOULDERS, SIDES,
DRIED BEEF, FISH, SALT, MOLASSES, COFFEE, TEA,
SUGAR, SPICES, CONFECTIONARIES,
and everything usually kept in Grocery and Provision Stores, all of which he receives fresh from the eastern and western cities, and will sell at the most reasonable prices.
Having recently obtained license to sell liquor by wholesale, I will keep constantly on hand a large assortment of liquors of the best qualities to be had.
I respectfully solicit a share of public custom.
July 12, 1860.-3m. J. BERKOWITZ.

MILLINERY AND TRIMMIMG STORE.—MISS JENNIE SCOTT respectfully announces to the ladies of Altoona and vicinity that she is now prepared to supply all their wants in the Millinery and Trimming line. She has on hand an excellent assortment of 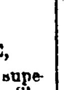
SPRING AND SUMMER BONNETS,
STRAW AND LACE GOODS,
FLOWERS & RUCHES,
RIBBANDS AND TRIMMINGS,
to which she invites the attention of the ladies.
She has aslo one of Mrs. C. C. Dow's patent
HAT AND BONNET PRESSING MACHINE,
and is therefore enabled to do work in this line in a superior manner, on short notice, and at reasonable prices. She invites a call. [April 12, 1860.-tf.

NEW WALL PAPER!
W. P. MARSHALL ANNOUNCES to the citizens of Altona and vicinity that he has for sale

Cheap Wall Paper,	from 6	cts	to 10	cts.
do	do	do 10	do	12½ "
Glazed	do	do 20	do	$1,00
Panel Oak	do	do 12½	do	50 cts.
Gold	do	do 50	do	$2,00
Gold and Velvet	do	$1,50	do	5,00

AT THE STRIPED FRONT,
NO 87 WOOD STREET, PITTSBURGH.
Sept. 13, 1860-2m.

FLOUR.—A CHOICE LOT OF EXTRA FAMILY FLOUR for sale by STEWART & THOMPSON,
Sept. 13, 1860-tf.] One Door Below the Post Office.

SPECTACLES AND EYE PRESERVERS for sale at [1-tf.] KESSLER'S.

THE
ONLY PREPARATION
THAT HAS
STOOD THE TEST OF YEARS
AND GROWS MORE POPULAR EVERY DAY!
And testimonials, new and almost without number might be given from ladies and gentlemen in all grades of society, whose united testimony none could resist, that Professor Wood's Hair Restorative will restore the bald and gray, and preserve the hair of the youth to old age, in all its youthful beauty.
BATTLE CREEK, Mich., Dec. 21st, 1858.
PROF. WOOD:—Thee wilt please accept a line to inform thee that the hair on my head all fell off over twenty years ago, caused by a complicated chronic disease, attended with an eruption on the head. A continual course of suffering through life having reduced me to a state of dependence, I have not been able to obtain stuff for caps, neither have I been able to do them up, in consequence of which my head has suffered extremely from cold. This induced me to pay Briggs & Hodges almost the last cent I had on earth for a two dollar bottle of thy Hair Restorative about the first of August last. I have faithfully followed the directions and the bald spot is now covered with hair thick and black, though short, it is coming in all over my head. Feeling confident that another large bottle would restore it entirely and permanently, I feel anxious to persevere in its use, and being destitute of means to purchase any more, I would ask thee if thee wouldst not be willing to send me an order on thine agents for a bottle, and receive to thyself the scripture declaration—"the reward is to those that are kind to the widow and the fatherless." Thy friend,
SUSANNAH KIRBY.
LIGONIER, Noble Co., Ind., Feb. 5th, 1859.
PROF. O. J. WOOD:—*Dear Sir:*—In the latter part of the year 1852, while attending the State and National Law School of the State of New York, my hair, from a cause unknown to me, commenced falling off very rapidly, so that in the short space of six months, the whole upper part of my scalp was almost entirely bereft of its covering, and much of the remaining portion upon the side and back part of my head shortly after became gray, so that you will not be surprised when I tell you that upon my return to the State of Indiana, my more casual acquaintances were not so much at a loss to discover the cause of the change in my appearance, as my more intimate acquaintances were to recognize me at all.
I at once made application to the most skillful physicians in the country, but, receiving from them no assurance that my hair could again be restored, I was forced to become reconciled to my fate, until, fortunately, in the latter part of the year 1857, your Restorative was recommended to me by a druggist, as being the most reliable Hair Restorative in use. I tried one bottle, and found to my great satisfaction that it was producing the desired effect. Since that time I have used seven dollars' worth of your Restorative, and as a result, have a rich coat of very soft black hair, which no money can buy.
As a mark of my gratitude for your labor and skill in the production of so wonderful an article, I have recommended its use to many of my friends and acquaintances, who, I am happy to inform you, are using it with like effect. Very respectfully, yours,
A. M. LATTA,
Attorney and Counsellor at Law.
Depot, 444 Broadway, and sold by all dealers throughout the world.
The Restorative is put up in bottles of three sizes, viz: large, medium, and small; the small holds ½ a pint, and retails for one dollar per bottle; the medium holds at least twenty per cent. more in proportion than the small, retails for two dollars a bottle; the large holds a quart, 40 per cent. more in proportion and retails for $3 a bottle.
O. J. WOOD & CO., Proprietors, 444 Broadway, New York, and 114 Market Street, St. Louis, Mo.
Sold by all good Druggists and Fancy Goods Dealers.
Sept. 6, 1860.

GOOD NEWS!
The Train has Arrived!
J. B. HILEMAN HAS JUST RETURNED from the city with a large and carefully selected stock of
SPRING & SUMMER GOODS,
which he is determined to sell cheap, consisting in part of Black and Fancy SILKS, Bombazines, Delaines, Calicoes, Flannels, Ginghams, Muslins, White Goods, SHAWLS, &c. Also, MEN'S WEAR of all descriptions, such as Cloths, Cassimeres, Satinetts, Tweeds, Jeans, Cord Drillings, Vestings, &c., &c.
Boots, Shoes and Gaiters.
A large assortment of Boots, Shoes and Gaiters, for Ladies, Gents and Misses, of all prices, sizes and qualities.
Also, a large assortment of QUEENSWARE and HARDWARE, Single and Double Carpet Chain, Fleece Cotton, CARPETS, &c.
GROCERIES:
This department is supplied with the very choicest articles that can be had in market, and as cheap as can be had anywhere, consisting in part of prime RIO COFFEE, SUGAR, all kinds and prices; Syrup and Molasses, Black and Green Teas, Rice, Spices, Tobacco and Segars; Starch, Corn Starch, Cheese, Ginger, Candles, Mustard, Oils, Turpentine, FISH, &c., &c.
Thankful for past favors, he hopes to receive a liberal share of public patronage.
☞ All kinds of Country Produce taken in Exchange for Goods. J. B. HILEMAN.
April 26, 1860.

THE UNDERSIGNED WOULD respectfully inform his old customers and the public generally that he has just received a LARGE and HANDSOME assortment of
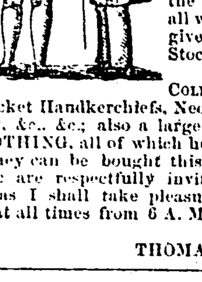
CLOTHS, AND **Cassimeres,** VESTINGS,
which he is now offering for sale, and is prepared to make them up in the latest style & most durable manner, as none but the best workmen are employed, and all work made will be warranted to give satisfaction. He has also a good Stock of GENTS' FURNISHING GOODS, such as SHIRTS, COLLARS, UNDERSHIRTS, Drawers, Pocket Handkerchiefs, Neck Ties, Stocks, Suspenders, Hosiery, &c., &c.; also a large assortment of READY-MADE CLOTHING, all of which he is determined to sell as cheap as they can be bought this side of Philadelphia. The public are respectfully invited to call and examine my stock, as I shall take pleasure in showing them. Doors open at all times from 6 A. M. until 9 P. M. Admittance free.
May 5, 1859-tf THOMAS ELWAY.

GREAT OPENING
OF
SPRING AND SUMMER
GOODS.
J. B. HILEMAN HAS JUST RECEIVED and opened at his old stand, on Virginia st., a large and attractive assortment of seasonable goods, comprising all the novelties in
EREGES, DUCALS, LAWNS, GINGHAMS, EMBROIDERIES, LACES, HOSIERY & GLOVES, and all varieties and textures of *LADIES DRESS GOODS,*
together with a full assortment of goods for gentlemen's wear, such as Cloths, Cassimeres and Vestings.
Also a full stock of Hardware, Queensware and
GROCERIES,
and an assortment of
BOOTS, SHOES, GAITORS, &C.,
of all sizes and styles, which equal to any in the market, and will be sold at fair prices.
Having recently enlarged my store-room, I can now display my largely increased stock to better advantage and would respectfully invite everybody to call.
May 12, 1859.

PICTURES FOR TWENTY-FIVE CENTS!
PICTURES FOR TWENTY-FIVE CENTS!
PICTURES FOR TWENTY-FIVE CENTS!
PICTURES FOR TWENTY-FIVE CENTS!
PICTURES FOR TWENTY-FIVE CENTS!
PICTURES FOR TWENTY-FIVE CENTS!
AT THE
PEOPLE'S GALLERY,
PEOPLE'S GALLERY,
PEOPLE'S GALLERY,
PEOPLE'S GALLERY,
PEOPLE'S GALLERY,
Corner of Caroline and Virginia Streets, Figart's building, Altoona, July 12, 1860.-3m.

SHOE-FINDINGS.—JUST RECEIVED a good assortment of Shoe-Findings, of all descriptions, which we will sell at low prices for cash.
July 19, 1860. STEWART & THOMPSON.

SHOE LEATHER.—We have just received a good stock of the best Red and Oak Sole Leather. We have also a good assortment of Goat and French Moroccos, French and Country Calf Skins, Uppers, Kips, Linings, Bindings, &c., all of which we will at low prices and warrant to give satisfaction.
Please call and examine our stock before purchasing elsewhere. Don't forget place—two doors below the Post Office.
July 19, 1860. STEWART & THOMPSON.

LUMBER FOR SALE.
60,000 SHINGLES, 50,000 LATHES, and all kinds of BUILDING MATERIALS, lower than the lowest, for Cash. Apply to JOHN SHOEMAKER.

QUEENSWARE, JUST RECEIVED. A large and fashionable assortment at the store of J. B HILEMAN.