IVEN AWAY!
ED FROM $2 TO
book sold at retail prices.
RANTEED TO EVERY 12 BOOKS!
are offered by the
CHANGE CO.,
on St., Boston.

ost liberal Gift concern in ex-
Those who have patronized
ularly requested to acquaint
Our increasing and unrival-
ilities.
f the Gifts to purchasers of
watches, hunting cases.
open faces.
atches, hunting cases.
en faces.
ains, various styles.
Sleeve Buttons and Studs, all
and rich styles.
rings
t Pins.
, Jewelry, Pins and Earrings,
new work, such as Cameo,
, Florentine, &c., &c., &c.
s a great assortment of stan-
nt of literature, interesting
fail to send for a catalogue.
address. Apply to
CHANGE COMPANY,
36 Washington St., Boston.

NEW GOODS!
icks Store,
ering offered for sale, an ex-
of all the different styles and
delphia market affords, in his
together with all the more
ods for Gentlemen and Boys

E CLOTHING
material and latest Style, in
and over coats, with pants and
different varieties of goods,

ware,
Stoneware, &c.
RIES,
ana White, Teas, &c. &c.
necessary to make up a full

ots and Bootees,
with & without heels,
th a very pretty assortment

GER HATS AND CAPS,
pt in country stores, all of
n any other house in town
article of produce, which
ged in the East for others.

OH!!!
T THEM!
ELLS OF
APER!
TO MATCH.
LD PAPER FOR

patterns,
ice, and thousands 6, 8 and
prints, Testers, Collings, &c.,
W. P. MARSHALL,
AT THE OLD STAND,
Street, (near Fourth,)
Pittsburgh, Pa.
Front.

trong & Co.,
MERCHANTS,
ers St., N. Y.,
THE TRADE
eekly, in new and beau-
PRINTS,
EAG,
y Print in the Country for
in full Madder Colors.
in market, and meeting
mptly attended to.

ocery Store.
R KEEPS CON-
ad, Cakes, &c.
con, FLOUR,
RIES,
ARS and TOBACCO.
B RINK,
ret, below Annie Street.

for the INSTANT RELIEF
PERMANENT CURE of
distressing complaint use
T'S
GARETTES,
, 167 Nassau St., N. Y.
t free by post.
L DRUGGISTS.

OODS,
EIVED,
RY CHEAP BY
AGGARD.

WILL BE SOLD AT
PRICES,
for an
G STOCK,
ONT.

L ESTATE FOR
purposing changing his
ate in the Boroughs of
including his private
class properties in Blair
quire of the subscriber
J. D. LEET.

PER DEPOT.
very large and splendid
DER, purchased direct
bles us to sell at much
all quantities from sec-
ing to purchase to call
J. & J. LOWTHER.

ION FOR EX-
ROACHES, ANTS, and
under any circumstances
C. W. KESSLER.

T QUALITY OF
Wholesale and Retail.—
J. SHOEMAKER,
Masonic Temple.

LE.
,000 LATHES,
ERIALS, lower than the
JOHN SHOEMAKER.

ASSES BY THE
BAG, for sale Wholesale
C. JAGGARD.

Y FLOUR, PRO-
TY STORE, in the old
the stock and prices.

USE AND LOT,
orth of Altoona. Apply
JOHN SHOEMAKER.

Altoona Tribune.

ALTOONA MAIL SCHEDULE.
MAINE CLOCK.

Eastern Way, at	7 00 A. M.
Western " and Hollidaysburg,	8 00 A. M.
Western Through and Hollidaysburg,	6 15 P. M.
Eastern Through Mail	8 00 "

MAILS OPEN.

Hollidaysburg	7 10 A. M.
Western Through	7 15 "
Eastern Through Mail,	7 30 "
Hollidaysburg,	6 35 P. M.
Western Way,	6 20 P. M.
Eastern "	6 40 P. M.

Office open for the transaction of business from 6.30 A. M. to 9.00 P. M., during the week, and from 7.50 to 8.50 o'clock, on Sunday.
June 4, '57—tf] JOHN SHOEMAKER, P. M.

RAILROAD SCHEDULE.

Express Train East arrives	8.20 P. M.,	leaves	8.35 P. M.
" " West "	7.30 A. M.	"	7.50 A. M.
Fast " " East, "	1.15 A. M.	"	1.20 A. M.
" " West "	8.25 P. M.,	"	8.40 P. M.
Mail " " East, "	7.15 A. M.	"	7.30 A. M.
" " West "	6.40 P. M.,	"	6.55 P. M.

The HOLLIDAYSBURG BRANCH connects with Express Train East and West, and Mail Train East and West.
INDIANA BRANCH TRAINS connect with Johnstown Accommodation Train East, and West, Johnstown Way Train Eastward and Express Train Westward.
April 12, 1860. ENOCH LEWIS, *Gen'l Supt.*

LOCAL ITEMS.

APRIL.—Sunshine and showers, smiles and tears, characterize this fickle, yet charming season. Two weeks since, after the parching dust-laden winds of March, we had mild, grateful, balmy days, full of May sunshine and promise of early flowers, that brought out the stay-at-home folks in spite of themselves. But last week the scene changed to November in everything but temperature, and even a little of that. This, however, can not last long, and the warm showers and fogs, with now and then a streak of sunshine, will soon bring out the early spring vegetables, and before we know it will be working wonders in the orchards—the apple and peach trees will put forth their pink blossoms, and the cherry trees burst into snow flakes; already sweet

"Saffodile,
That comes before the swallow dares, and take
The winds of March with beauty; and violets dim,
But sweeter than the lids of Juno's eyes,
Or Cythera's breath,"

are blowing over the sunny borders of the garden, the roses are bursting into leaf, lillies have put forth their tender green leaves, the maples are purpling with coming glories and the evergreens (those old winter standbys) are changing their russet, weather-worn hues for brighter colors, under the warm soft April rains. Already the little wrens are chirping around their old boxes, or peering into the rugged bark for the quickening ova of the last years insects; the busy swallows are looking out a safe cloister for their summer homes, and the noisy martins have returned to wake us up at dawn of day. The birds and blossoms, leaves and fruits of glorious summer will soon all be with us again.

LADIES MITE SOCIETY.—The ladies connected with the Methodist Episcopal Church, in this place, have organized a "Mite Society" for the purpose of raising funds to make improvements in and about the church and parsonage. The terms of membership are 25 cts. initiation fee and three cents weekly as dues. This may appear a slow way to raise money, but it is astonishing how fast these mites count up.—There should be at least 100 members to this society, which would, in one year, pay into the treasury the snug little sum of $181, enough to make a very decided improvement on the present appearance of the church, if judiciously expended. We had almost forgotten to say that gentlemen are admitted into the society on the same terms as the ladies.

The ladies connected with the Presbyterian church, have a society of the same kind for the purpose of providing clothing, &c., for missionaries. This is a laudable work and deserves the encouragement of every member. When the ladies determine to do a thing they generally do it right, and we hope those who are enlisted in the above enterprises may be abundantly rewarded.

TERRIBLE ACCIDENT.—A friend writing to us from Sabbath Rest, dated April 16th, gives the following particulars of an accident at Mr. Martin Bell's Furnace:—

"A terrible accident occurred here yesterday. A young man named John Bush, while in the act of greasing the engine, which blows the Furnace, had his right arm torn off and terribly mangled, by being caught between the crank of the fly wheel and the pitman, making it necessary to amputate the arm near the shoulder, which was done by Dr. Christy, of Altoona, Dr. Clark, of Bell's Mills, and Dr. Schlemm, of Davidsburg. The patient is now said to be doing well, and his friends entertain the hope that he will speedily recover."

AT HOME AGAIN.—We notice our popular Senator, Col. L. W. Hall, and our friend, Geo. W. Patton, Esq., again upon our streets, their duties at Harrisburg having closed on the 3d inst. Few men elected to the Senate of this State have gained for themselves a wider reputation, at the first session of their term, than Col. Hall. He was always in his seat and always ready to take part in the discussions on all bills which came before that body. Mr. Patton made a faithful clerk and won the good opinion of all those with whom he was brought in connection. Hope he may be re-elected next winter, if he desires the position.

DUN.—Almost every person has had occasion to use the word "dun," and all know what it means, as now rendered, yet few we venture to say, know its origin. It owes its paternity, it is said, to one Joe Dun, a famous bailiff of Lincoln, England, in the time of Henry VII. He was so extremely shrewd in the management of his rough business, and so dexterous in the collection of dues, that his name became proverbial; and whenever a man refused to pay his debts, it grew into a prevalent custom to say, "Why don't you DUN him?"

HOW TO CLEAN CHIMNEYS.—An Irishman out west, has invented a patent for cleaning chimneys which knocks all other patents far "into the shade." He takes a goose and ties its legs and lets it down the chimney. The fluttering of the bird of course completely cleans the soot out of the chimney. So much for inventive genius.

EXTRACT FROM THE MINUTES.—At a meeting of the surviving soldiers of the late war with Mexico, (in attendance at the funeral of C. W. Horrell, a deceased soldier of said war,) held at the "Exchange Hotel," Newry, Blair county, Pa., on Friday afternoon, the 13th inst., the following resolutions were unanimously adopted:

WHEREAS, It has pleased God in his Providence to remove from our midst our worthy companion in arms, in the late war with Mexico, Charles Willard Horrel, late a private in Company, 1 (Capt. Lœser,) 2d Regiment Pennsylvania Volunteers; therefore, be it

Resolved, That in his death we have lost a gallant soldier and companion.

Resolved, That we, his companions in arms, will cherish his memory, and hereby offer our condolence to the family and relatives of the deceased.

Resolved, That the county papers be requested to publish the above, and a copy be transmitted to the friends and relatives of the deceased.

It was also resolved that the undersigned, surviving soldiers of the late war with Mexico, do now organize ourselves into an association, for the purpose of performing military honors at the funerals of deceased soldiers of said war:

Resolved, That the uniform of the association shall be the same as that worn by the "Scott Legion of Philadelphia."

Resolved, That we hereby return our thanks to the Hollidaysburg Fencibles, Altoona Guards, and Juniata Rifles, for their presence and escort at the funeral of our late comrade.

Resolved, That all the surviving soldiers resident within a reasonable distance, are requested to join our organization, and report themselves immediately by letter to the Secretary, giving name, residence, and the corps in which they served.

Resolved, That when we do adjourn it shall be to meet at the house of Capt. Mennier, (Logan House,) Hollidaysburg, on the fourth day of July next, at 2 o'clock P. M.

Adjourned.

John Humphreys,	Summit, Pa.
Richard J. Crozier,	Altoona, Pa.
Jos. W. Gardner,	" "
John Condo,	" "
Samuel Black,	" "
Patrick Morris,	" "
Thomas Holland,	Duncansville, Pa.
Jacob Higgins,	" "
John Campbell,	Newry, Pa.
John M'Keage,	Hollidaysburg, Pa.

WM. WILLIAMS, jr., *Pres't*,
Hollidaysburg, Pa.
WM. G. MURRAY, *Sec'y*, " "

TRY DR. KEYSER'S PECTORAL SYRUP.—The coughing season will soon begin, and with it the deep seated coughs and colds which lay the foundation of permanent and oftentimes fatal lung diseases. The true course to pursue for any one afflicted with a cough or cold is to seek a remedy in the early stage of these diseases; for the reason, that they are much more easily cured in the beginning than after they have seized some vital part of the constitution. The remedy that is most sure to give immediate relief is Dr. Keyser's Pectoral Cough Syrup, a medicine prepared by him with great care, and with a certain evidence that it will save hundreds of persons from falling into a permanent lung difficulty if applied to in time. You can buy it in bottles, at fifty cents and one dollar, at G. W. Kessler's.

☞ Here is a paragraph about "Early Tomatoes" which looks as if it might be worth trying. It is said to be "certain sure."

"About the middle of April, take a few large turnips and cut out the hearts of them to form a sort of cup. Fill the cavities with earth, and plant two or three tomato seeds in each; when the seeds have well sprouted, pull up all but the healthiest plant in each turnip, and let those that remain stand where they will have the benefit of the sun; the plant will grow very thriftily—the decaying turnips furnishing its food. When the weather becomes sufficiently warm, set the turnips in a well prepared soil, not less than three feet apart, make lath frames to keep the vines from the ground, and keep the soil well hilled up around them and you will have a crop that will astonish the natives. The advantage consists in getting the plants started early without setting them back by transplanting.

A POEM.—The name of the author of the following is not given, lest he should be overwhelmed with letters from the leading literary journals, petitioning him to contribute "only" for a certain paper. Without further comment, we give it:—

A 12 LINE OAD 2 SPRING.

The blu birds sit on a swinging limb
Singin—jorfully singin—
All natur jines in the corus lond
To the Spring which are a springin.
The grass are growin, the flours are blowin,
The peach tree buds is swelling big,
The ladies is dressin in their finest satin,
And the trees is puttin on their summerin.
How i wish i was a singin bird
On a grate big blu ja limb;
I'd sing the praises (in the sweetest layses)
Of Spring, if I busted with the viu.
THE END.

WILL RETIRE.—Our friend Jolly, of the Tyrone *Star*, gave notice in the last number of his paper that the issue of this week would be the last under his proprietorship, and intimated that it would go into the hands of gentlemen who will make it an ultra-Republican paper.—Well, that is certainly a changeable *Star*, almost as changeable as the "little joker" in the thimble rig game. We wish Jolly success in collecting his outstanding accounts.

LOOK OUT FOR HIM!—The public are cautioned against a Jeremy Diddler calling himself "Judge Underwood," and just now circulating about the country collecting money for the "Ladies Mount Vernon Association." He is said to have succeeded remarkably well in Missouri and Illinois. He is a swindler. Look out for all "titled beggars."

DISCOVERED.—We learn that the unnatural mother of the child found in Mr. Loudon's field, a short time since, has been discovered, but made tracks before she was arrested. We do not know whether an effort was made, or is now making, to bring her to justice, but presume that, like the rest, she will be permitted to escape the consequences due her murderous act.

EX-REV. KEISEY.—The Greensburg *Democrat* says that the whereabouts of the Ex-Rev. Keisey, who eloped from that place in company with a woman named Minnie Lusk, *alias* Sarver, last October, have at last been discovered. Mrs. Keisey has received a letter from a gentleman in Canada, informing her that Keisey is teaching school in Toronto, Canada West.

A CANDIDATE.—Our legal cotemporary, of the Tyrone *Star*, announces himself as a candidate for the office of District Attorney, subject to the decision of the County Convention of the People's party.

SHERIFF'S SALES.—Sheriff Funk will sell the following properties at the approaching Court, commencing on Monday, 23d inst.:—

All the right, title and interest of Sarah Metz, in and to a parcel of land in Logan township, containing fifteen acres, having thereon erected a small log dwelling house.

The right, title and interest of John Moran in and to a half lot of ground and a two story brick house, situate on Mulberry street, Hollidaysburg.

A two story brick dwelling house and the lot of ground appurtenant thereto, situate in Tyrone Borough—to be sold as the property of Wm. Davidson.

The right, title and interest of Samuel Royer, dec'd, in and to 230 acres of land, situate in Allegheny township, having thereon erected a large three story brick building, known as the "Poor House."

The right, title and interest of Samuel Calvin in and to a tract of land, situate in Allegheny township, and containing 436 acres and allowance.

The right, title and interest of Anna Westbrook to a lot of ground in Williamsburg, and having thereon erected a two story plastered dwelling house and a small frame stable.

The right, title and interest of Michael Cassiday in and to a tract of land in Logan township, containing 105 acres—a tract of land in Logan township containing 450 acres—and a tract of land in Logan township containing 480 acres.

The right, title and interest of David Wertz, to a tract of land, containing 172 acres, and improvements, situate in Frankstown township.

The right, title and interest of Martin Duffy, in and to a lot of ground situate in Hollidaysburg, having thereon erected a two story frame dwelling house.

A lot of ground and appurtenances, situate on Blair street, Hollidaysburg—sold as the property of Wm. B. and Mary Ann Smith.

THANKS.—On Monday evening last the members of the Altoona Brass Band were the recipients of two large and handsome cakes, presents from a couple of young ladies in this place.—After discussing the cakes the following resolution was unanimously adopted and ordered to be published:

Resolved, That the thanks of the members of the Altoona Brass Band are hereby tendered to the young ladies who have so kindly contributed to their enjoyment this evening, by the presentation of two large and excellent cakes, and we assure them that this token of their good will will ever be remembered by those upon whom it was conferred.

W. W. SMITH, *Sec'y*.

DEMOCRATIC CLUB.—The Democracy of this place met at Shultz's Hall on Saturday evening last, and organized a Democratic Club for the coming campaign. Col. John Woods was chosen permanent President by acclamation. Speeches were delivered by Messrs. Woods, Turner, Stewart, and Leonard. The club will meet every Saturday evening.

ARREST.—The Tyrone *Star* says a man named Samuel P. Smith, for a long time a resident of Tyrone, was arrested in that place, on Friday evening, 6th inst., on a warrant from Northumberland county, charging him with forgery.—He was taken to Milton in custody of an officer.

Notice.—The subscribers to the Capital Stock of the Altoona Gas and Water Company are hereby notified that if the full amount of their subscription is not paid on or before the 16th day of May next, Section 8th of the Act of Assembly for the incorporation of Gas and Water Companies will be strictly enforced:—

"SECTION 8. That if the stockholder, whether an original subscriber or assignee, after twenty day's notice of the time and place appointed for the payment of any instalment or proportion of the capital stock, shall neglect to pay the same at the place appointed, for the space of thirty days after the time appointed for payment thereof, such stockholder shall, in addition to the instalment so called for, pay at the rate of one per centum per month for every delay of such payment, and if the same and additional penalty shall become, equal to the sum before paid on account of such share, the same may be forfeited by and to the said company, and may be sold by them at public sale for such price as may be obtained therefor, or in default of payment of any stockholders of such instalments as aforesaid for the space of sixty days after the time appointed as aforesaid, the president and managers may at their election cause suit to be brought in the same manner as debts of a like amount are now recoverable, for the recovery of the same, together with the penalties aforesaid."

BENJ. F. ROSE, *Sec'y*.
Altoona, April 13, 1860-4t.

OFFICE OF THE ALTOONA GAS & WATER CO.,
ALTOONA, April 5th, 1860.

A meeting of the Stockholders of the Altoona Gas & Water Company, will be held at the office of the Company, at the Gas Works, on Saturday evening, May 5th, at 7½, for the purpose of hearing the report of the President and Board of Managers.

An election for President, a Board of five Managers and a Treasurer, to serve for the ensuing year, will be held at the office of the Company, on Monday, May 7th, between the hours of 9 A. M. and 1 P. M.

No person will be allowed to vote at said election unless the full amount of his capital stock shall have been paid in.

BENJ. F. ROSE, *Sec'y*.

A CARD.

I have understood from a reliable source, that interested parties have reported that I had moved my GAS FITTING AND PLUMBING establishment from Altoona. I would respectfully inform the citizens of Altoona that it is not, nor has it ever been my intention to remove. Persons desiring work done in a good and substantial manner, and at lowest prices, can be accommodated by calling at my shop, 3 *doors below the Post Office*, or upon B. F. Rose, General Superintendent's Office.

G. A. OGELSBY.

STORE-HOUSE AND DWELLING FOR RENT.—The store-room and dwelling, now occupied by Richard Smith, as a tailor shop, will be for rent from the first of April, 1860. It is a desirable location. For further particulars inquire of R. A. O. Kerr. [Mar. 29, '60.-tf.

BOARDERS WANTED.—The proprietor of the large boarding house, on Emma street, formerly occupied by Messrs. Horrel & Smith, is prepared to accommodate a number of regular boarders if application be made soon.

INSANITY THE RESULT OF A JOKE.—There is now in a lunatic asylum at Hammersmith, says the London *Court Circular*, a lady of exquisite beauty, who was driven mad by being suddenly startled by her maid. The lady's name is H——, and she resided with her husband, Mr. H——, a wealthy sharebroker, at a splendid mansion in Cavendish square. One evening, about six weeks ago, she strolled in the dusk into her husband's library to procure a book.—The lady's maid saw her enter the apartment, and in a mere frolic concealed herself behind the curtains belonging to the window, until her mistress had placed her hand upon the work she came in search of, whereupon suddenly sprang upon her with a loud shout. The lady was so astounded by the shock, that she was struck almost senseless. Delirium ensued; confirmed madness followed, which has ever since continued without abatement, to a degree dangerous to all who come near her. Her propensities are fierce and vicious; she tries to bite at all who approach her, and it is more than probable she will never recover her reason.

MARRIED.

On the 15th inst., by Rev. Lloyd Knight, Mr. DAVID WEAVER, to Miss FRANCES CRIST, both of Hollidaysburg.

On the 2nd day of April, 1860, by Samuel Jones, Esq., in Tyrone City, Mr. JOHNSTON GARDNER, to Miss MARY NASH, both of Tyrone tp., Blair county, Pa.

DIED.

At his residence near Davenport, Iowa, on the 27th of March, after a lingering illness, JOHN WALKER formerly of this county.

At the foot of Plain 10, on the 15th inst. PEARSON P. KNEE, aged 7 years and 28 days.

On the 15th inst., in Hollidaysburg, EDWARD, infant son of Andrew Shinefelt.

CAULION.—WHEREAS MY WIFE has left my bed and board without any just cause or provocation, this is to warn all persons not to harbor or trust her on my account, as I am determined to pay no debts of her contracting after this date, unless compelled by law. DANIEL W. NEWHARD.
April 19, 1860-3t.*

STOCKHOLDERS' MEETING AND ELECTION.—A meeting of the Stockholders of the Altoona Fair View Cemetery Association, will be held in the Lecture Room of the Presbyterian Church, on Friday evening, April 20th, at 7½ o'clock. An election for officers for the ensuing year will be held.
By order of the President.
April 19, 1860-1t. GEO. W. PATTON, *Sec'y*.

ADMINISTRATORS' NOTICE.—Notice is hereby given that letters of administration on the estate of Walter C. Roe, late of Altoona, Blair county, dec'd., have been granted to the undersigned, residing as aforesaid. All persons indebted to said estate are requested to make immediate payment, and those having claims will present them duly authenticated for settlement.
MARY ROE, *Administratrix*.
April 19, 1860-6t. L. A. MILLER, *Administrator*.

BŒRHAVE'S
HOLLAND BITTERS

THE CELEBRATED HOLLAND REMEDY FOR
DYSPEPSIA,
DISEASE OF THE KIDNEYS,
LIVER COMPLAINT,
WEAKNESS OF ANY KIND,
FEVER AND ACUE,
And the various affections consequent upon a disordered
STOMACH OR LIVER,
Such as Indigestion, Acidity of the Stomach, Colicky Pains, Heartburn, Loss of Appetite, Despondency, Costiveness, Blind and Bleeding Piles. In all Nervous, Rheumatic, and Neuralgic Affections, it has in numerous instances proved highly beneficial, and in others effected a decided cure.
This is a purely vegetable compound, prepared on strictly scientific principles, after the manner of the celebrated Holland Professor, Boerhave. Its reputation at home produced its introduction here, the demand commencing with those of the Fatherland scattered over the face of this mighty country, many of whom brought with them and handed down the tradition of its virtues. *It is now offered to the American public, knowing that its truly wonderful medicinal virtues must be acknowledged.*
It is particularly recommended to those persons whose constitutions may have been impaired by the continuous use of ardent spirits, or other forms of dissipation. Generally instantaneous in effect, it finds its way directly to the seat of life, thrilling and quickening every nerve, raising up the drooping spirit, and, in fact, infusing new health and vigor in the system.
NOTICE.—Whoever expects to find this a beverage will be disappointed; but to the sick, weak and low spirited, it will prove a grateful aromatic cordial, possessed of singular remedial properties.
READ CAREFULLY!
The Genuine highly concentrated Boerhave's Holland Bitters is put up in half-pint bottles only, and retailed at One Dollar per bottle, or six bottles for Five Dollars. The great demand for this truly celebrated Medicine has induced many imitations, which the public should guard against purchasing.
☞ Beware of Imposition. See that our name is on the label of every bottle you buy.
Sold by Druggists generally. It can be forwarded by Express to most points.
SOLE PROPRIETORS,
BENJAMIN PAGE, JR. & CO.
MANUFACTURING
Pharmaceutists and Chemists,
PITTSBURGH, PA.
For sale by A. ROUSH, Altoona.
April 19, 1860-1amly.

LANDRETH & SON'S
Philadelphia Garden Seeds!!
FRESH AND GENUINE,
at A. ROUSH'S Drug Store. One paper of these Seeds contains as much as three papers of Parker's Seeds.
April 12, 1860.

FURNITURE WARE-ROOM.—THE undersigned respectfully informs the public that he has taken the ware-room two doors from the Branch Road, where he will keep on hand all kinds of
CABINET-WARE,
and attend to the duties of an UNDERTAKER.
Two good Cabinet-Makers and one apprentice wanted.
Altoona, Apr. 12, 1860. JAS. T. MOORE.

THE ROOT AND HERB DOCTOR, from Philadelphia, whose rooms were so densely crowded on the 13th of April, at the Logan House, can be consulted at the same place one day in each month, notice of which will be given in this paper. He will be in Altoona on the 18th day of May, also on the 15th of June. He treats all diseases flesh is heir to. A stethoscopic examination of the Heart, Lungs and Throat free of charge. Thousands upon thousands have testified to the correctness of his testing diseases without asking any questions. He has had thirty years' constant practice among diseases of every nature. All diseases of a private nature strictly confidential. ☞ See hand-bills. Dr. W. LEVINGSTON.

MILLINERY AND TRIMMING STORE.—MISS JENNIE SCOTT respectfully announces to the ladies of Altoona and vicinity that she is now prepared to supply all their wants in the Millinery and Trimming line. She has on hand an excellent assortment of
SPRING AND SUMMER BONNETS,
STRAW AND LACE GOODS,
FLOWERS & RUCHES,
RIBBANDS AND TRIMMINGS,
to which she invites the attention of the ladies.
She has sole one of Mrs. C. C. Dow's patent
HAT AND BONNET PRESSING MACHINE,
and is therefore enabled to do work in this line in a superior manner, on short notice, and at reasonable prices. She invites a call. [April 12, 1860-tf.

TO THE CHRISTIAN WORLD.—The celebrated large engraving of CHRIST AND HIS APOSTLES (from *Thorwaldsen's Immortal Group*.)—Size 24x34, and a BEAUTIFUL BIBLE IN OIL, for only $2 00. It is eminently appropriate for the CHRISTIAN HOUSEHOLD, either on the Parlor wall or centre table.—It is a
TOUCHING REMEMBRANCER
of one Divine Saviour! It is a MAGNIFICENT WREATH OF ART on the angelic altar of our faith!

[From Rev. Dr. Prime, *Editor of the New York Observer*.]
THORWALDSEN'S STATUARY.
Dayton & Co's advertisement of their fine engraving of Thorwaldsen's celebrated group of "Christ and his Apostles," will attract attention. One of the pictures hang in our study, and we regard the work as eminently suitable for the walls of every Christian household. The beautiful illustrated Bible, which is presented with it, is bound in velvet and gilt, and the price at which he offers them is so low, that thousands may avail themselves of the opportunity.—We hope they will.

SECOND NOTICE.
[From the Rev. Dr. Prime.]
DAYTON'S ENGRAVINGS.—We would again call attention to Mr. Dayton's advertisements. We have every reason to believe that there will be the prompt response Mr. Dayton's establishment to any letters containing money for its splendid works of Art.

[From the New York Leader.]
The fine lithography of
"CHRIST AND HIS APOSTLES,"
with most elaborate surroundings, a copy of which attracted great attention for the Sisters of Mercy, is a most valuable adjunct to the office, the studio, or the boudoir. The gift accompanying this enterprise is a fine pocket Bible, bound in purple and gold.
The Bible which we present with this impressive engraving is 22mo., bound in velvet, with gilt rims and clasps, worth at retail from $2 to $4.
To those who wish to purchase this religious picture without the Bible, the price is $1, with 12 cents to pay postage.
☞ Send to DAYTON & CO., 37 Park Row, New York, $2, and 25 cents in stamps for return postage on Engraving and Bible.
*** Editors giving the above an insertion and forwarding a copy, marked, will receive a copy of either of our publications by mail, prepaid. Address
DAYTON & CO.,
37 Park Row, New York.
Dayton's Engraving of Thorwaldsen's "Christ and his Apostles" is a magnificent group. The engraving is executed in a masterly manner, and, as a work of art, highly commended.
☞ With especial permission, we invite all our patrons to write to the Rev. Mr. Allison, of the "Presbyterian Banner," that we are responsible, and that our beautiful engraving and elegant bible are not misrepresented.
April 12, 1860.

GREAT EXCITEMENT!
AT THE
PEOPLES' SHOE STORE
STEWART & THOMPSON TAKE pleasure in announcing to the citizens of Altoona that they have just opened an Annie street, two doors below the Post Office, a BOOT & SHOE STORE, and will constantly keep on hand a full assortment of Boots and Shoes, of all sizes and kinds. They have just received from the Eastern cities a very extensive assortment of Boots, Shoes and Gaiters for Ladies, Gentlemen's and Children's wear, all of neat finish and excellent manufacture, which they will sell for cash only, at least 25 PER CENT. CHEAPER than the same can be purchased elsewhere—as will be seen by referring to the following price list:—

Men's fine Calf Boots,	$3 25 to	$3 50.
" " Kip "	2 75 "	3 25.
Boy's " "	1 75 "	2 00.
Youth's " "		1 75.
Men's Calf Gaiters,		2 00.
Men's Oxford Ties,	1 62 "	2 00.
Men's Brogans,	1 12 "	1 65.
Boys' Brogans,	75 "	1 20.
Youth's Shoes,	62 "	87½
Children's Shoes,	25 "	50.
Ladies' Congress Gaiters,	1 00 "	1 70.
Ladies' Lasting Gaiters with heels,	1 37 "	1 50.
Ladies' Superior Lasting Gaiters,		1 88.
Ladies' Morocco Boots with heels,	1 30 "	1 65.
Ladies' Morocco Boots without heels,	1 25 "	1 37.
Ladies' Goat Boots with heels,		1 25.
Ladies' Calf Boots with heels,	1 20 "	1 25.
Misses' Calf Boots with heels,	75 "	1 00.

Having bought our goods for cash, they were put at the lowest figure, and by doing an exclusively cash business customers are not made to pay for bad debts, hence our LOW PRICES.
☞ FLOUR, FEED and BACON always on hand and for sale cheap.
We respectfully solicit a liberal share of public patronage.
April 12, 1860.-3m

The Latest from the East!!
THE PROPRIETORS OF THE "MODEL STORE," corner of Annie and Virginia Streets, take pleasure in informing the citizens of Altoona and vicinity that they have received their first stock of
SPRING AND SUMMER GOODS,
to which they respectfully invite the attention of all, and particularly the ladies, feeling confident that our present Stock of Goods is well worth an examination, and believing also that we have bought them on such terms as will enable us to offer inducements to purchasers. Our stock of Dry Goods is large and varied, comprising all the newest styles of
Prints, Delaines, Debeges, Lavellas, Poil de Chevres, Ginghams, Timjores, Challies, Travelling Mixtures, Black and Fancy Silks, together with a full line of Domestics. We have a large assortment of Notions and Fancy articles, such as Gloves, &c.
Our stock of
BOOTS AND SHOES
is unusually large and very cheap. In those goods we can not be beat by any one either in quality or price, for proof of which please call and see goods and prices.
We would invite attention to our large stock of CARPETS, OIL CLOTHS, WALL PAPER AND BORDER, which we are able to sell at greatly reduced prices. We have also a good assortment of HARDWARE, QUEENSWARE, WOODEN AND WILLOW-WARE, GROCERIES.
Being truly thankful for the patronage heretofore received from the public, we cordially invite our friends to call and see us again, hoping that the benefit may be mutual.
J. & J. LOWTHER.
Altoona, April 12th, 1860.

CLOTHING STORE.
SPLENDID STOCK OF GOODS!!
THE SUBSCRIBERS HAVE JUST received at their Store, on Main St., a large stock of
GENTS' FURNISHING GOODS,
to which they invite the attention of all persons in need of
READY-MADE CLOTHING,
BOOTS & SHOES.
They flatter themselves they never had a better assortment than that now on hand, and that consequently they never were better prepared to meet the wants of their customers and friends. All their arrangements have been made with a view to a large and prosperous business.—Therefore we invite a call from one and all. Don't forget the place.
ETTINGER & ULLMAN'S
CLOTHING EMPORIUM.
If you would be suited, come quickly—but don't all come just at the same time. At all events come and have your wants supplied. ETTINGER & ULLMAN.
April 5, 1860.

CHEAP WINTER GOODS
AT McCORMICK'S STORE.
THEY WILL SELL THOSE GOODS very cheap, to make room for Spring and Summer Goods. Also a large assortment of
Wall Paper and Bordering,
from New York, cheaper than ever offered in this market. All other articles as cheap as the cheapest.
March 15, 1860.

A FULL STOCK OF
Groceries,
Hardware,
Queensware,
Oils,
Paints,
Etc., etc.,
Constantly for sale by
Jan. 26, 1860. C. JAGGARD.

REMOVAL.—A. M. KING, SHOEMAKER, informs the public that he has taken the Room next door to the *Tribune* Office, on Virginia Street, where he is prepared to manufacture every style of WOMEN'S SHOES, at reasonable prices, and in a substantial manner. [Mar. 15, '60.-tf.

BOOT AND SHOEMAKER.—JOHN STEHLE has taken a portion of the room occupied by A. M. KING, next door to J. W. Rigg's Tin Shop, and announces himself ready to get up Men's Boots & Shoes in good style and at low rates. [Mar. 15, '60-tf.

IF YOU WANT ANYTHING IN the Provision or Variety line, call at the New Store, in the Old Post Office building, on Virginia street, and buy on reasonable terms. [Feb. 23, 1860-tf.

FLOUR DELIVERED
WITHOUT CHARGE.
Jan. 26, 1860. C. JAGGARD.

THE ONLY PREPARATION WORTHY OF
UNIVERSAL CONFIDENCE AND PATRONAGE.
For Statesmen, Judges, Clergymen, Ladies and Gentlemen, in all parts of the world testify to the efficacy of Prof. O. J. Wood's Hair Restorative, and gentlemen of the Press are unanimous in its praise. A few testimonials only can be here given; see circular for more, and it will be impossible for you to doubt.
47 Wall Street, New York, Dec. 20th, 1858.
GENTLEMEN: Your note of the 15th inst., has been received saying that you heard that I had been benefited by the use of Wood's Hair Restorative, and requesting the certificate of the fact if I had no objection to give it.
I award it to you cheerfully, because I think it due. My age is about 50 years; the color of my hair is auburn, and inclined to curl. Some five or six years since it began to turn gray, and the scalp on the crown of my head, to lose its sensibility and dandruff to form upon it. Each of these disagreeabilities increased with time, and about four months since a fourth was added to them, by hair falling off the top of my head and threatening to make me bald.
In this unpleasant predicament, I was induced to try Wood's Hair Restorative, mainly to arrest the falling of my hair, for I had really no expectation that gray hair could ever be restored to its original color except from dyes. I was, however, greatly surprised to find after the use of two bottles only, that not only was the falling off arrested, but the color was restored to the gray hairs and sensibility to the scalp, and dandruff ceased to form on my head, very much to the gratification of my wife, at whose solicitation I was induced to try it.
For this, among the many obligations I owe to her sex, I strongly recommend all husbands who value the adoration of their wives to profit by my example, and use it if growing gray or getting bald.
Very respectfully, BEN. A. LAVENDER.
To O. J. Wood & Co., 444 Broadway, New York.
My family are absent from the city, and I am no longer at No. 11 Carrol Place.
Slamaston, Ala., July 20th, 1859.
TO PROF. O. J. WOOD: Dear Sir: Your "Hair Restorative" has done my hair so much good since I commenced the use of it, that I wish to make known to the PUBLIC of its effects on the hair, which are great. A man or woman may be nearly deprived of hair, and by a resort to your "Hair Restorative," the hair will return more beautiful than ever; at least this is my experience. Believe it all! Yours truly, WM. H. KENEDY.
P. S.—You can publish the above if you like. By publishing in our Southern papers you will get more patronage south. I see several of your certificates in the *Mobile Mercury*, a strong Southern paper. W. H. Kenedy.
WOODS HAIR RESTORATIVE.
PROF. O. J. WOOD: Dear Sir: Having had the misfortune to lose the best portion of my hair, from the effects of the yellow fever, in New Orleans in 1851. I was induced to make a trial of your preparation, and found it to answer as the very thing needed. My hair is now thick and glossy, and no words can express my obligations to you in giving to the afflicted such a treasure. FINLEY JOHNSON.
The Restorative is put up in bottles of three sizes, viz: large, medium, and small; the small holds ½ a pint, and retails for one dollar per bottle; the medium holds at least twenty per cent. more in proportion than the small, retails for two dollars per bottle; the large holds a quart, 40 per cent. more in proportion, and retails for $3.
O. J. WOOD & CO., Proprietors, 444 Broadway, New York, and 114 Market Street, St. Louis, Mo.
For sale by G. W. Kessler, Altoona, and by all good Druggists and Fancy Goods Dealers.
March 1, '60—1y.

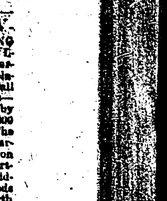

A BOOK FOR EVERYBODY.—STARTLING DISCLOSURES.—DR. TELLER'S great work for the married, or for those contemplating marriage—200 pages, full of PLATES. Price 25 cents—sent to all parts under seal, by mail, POST PAID. 600,000 copies sold the last year. The single, married, and the married happy. A Lecture on *Love*, or how to choose a partner; a complete work on Midwifery. It contains hundreds of secrets never before published—warranted to be worth three times the amount asked for it, 25 cents in specie or postage stamps en