Feb. Appointments.

DR. H. TUBBS,

Will be at his room, Bridgewater, Lehmer's Hotel, Monday, February 16, 1857.

For consultation upon all diseases of the Throat, Lungs, Heart, Liver, Stomach, Bowels, Kidneys and Spleen; also Dropsy, Gravel, Rheumatism, Nervousness, Debility, Dyspepsia, Female diseases, Ague and Fever, Fits, Impurities of the blood, Eruptions, Cancers, Ulcers, and all other varieties of long standing complaints, both external and internal.

For some ten years Dr. T. has devoted his entire time to chronic diseases, treating thousands annually, many of whom had exhausted every other resource within reach. In no case are mineral or other poisons employed, nor does he make sick to make well, or tear down to built up again. The medicines can be taken with safety by the most delicate, and patients may remain at home, and continue with prudence their ordinary diet and excercise. Many have recovered under the treatment after friends and physicians had given up all hope, the indisputable evidence of which can always be furnished. Invalids, however reduced or despairing, are invited call, and may be assured that no encouragement will be given or expense incurred, without a corresponding prospect of recovery.

Persons afflicted with Cancerous or Scrofula Tumors or Ulcers, should read the following:

Townsend, Huron Co., O., Oct., '54

Dr. H. Tubbs—Sir:—As I have received very great help from your treatment, and notice similar results upon several of my friends, I feel it a duty to send you my name for public reference.

A tumor became noticeable in my right breast nine years ago. For three years it caused but little attention, but subsequently it grew faster and caused me a great deal of suffering. The increase of size at last became very great; the entire side was largely swollen, and the right arm so affected as to be nearly useless. We sought the advice and aid of many physicians, who termed it a scrofular or cancerous tumor. Notwithstanding all their efforts to reduce the pain, it became intolerable and unceasing. I was urged to have the entire breast removed with the knife, and a day was appointed for the purpose; but my positive refusal to submit, prevented the operation. I was able, with difficulty, to walk.—Under your treatment, the pain has been overcome, the tumor materially reduced, and the arm fully restored. We had tried many remedies before, but the effects of none can compare with this. My general health has been improved nearly as much as the side. It is now over a year since the improvement took place.

Yours, &c., Mrs. Geo. Tillinghast.

January 14 1857.

BEAVER COUNTY, SS:

IN the Orphans' Court in and for the County of Beaver, before the Hon. Judges of said Court.

In the matter of the petition for partition of the real estate of James Lake, decd.

And now, Sept. 15th, 1856, the Court grant a Rule on the heirs and legal representatives of James Lake, late of Greene township, in said county, dec'd, viz: Rachel, intermarried with Martin Fogler, now a widow, residing in Pittsburgh, Pa., Lavina, intermarried with Salah Pruden, now a widow, residing in Georgetown, Beaver county, Pa., Mary, intermarried with Joseph Amey, (the said Mary is since deceased,) leaving issue, two children, James and Mary Ellen, minors, under the age of fourteen years, residing in Georgetown, Beaver county, Pa., John Lake, who resides in Washington county, Ohio, James Lake, residing in Georgetown, Beaver county, Pa., Minerva, intermarried with David Hays, residing in Greene tp., in said county, Ellen, intermarried with Joseph Bradley, residing in Pittsburgh, Pa., Thomas J. Lake, who resides in Georgetown, Beaver county, Dewitt Clinton, residing in Georgetown, Beaver county, and William W., residing in Georgetown aforesaid, and all others interested, to show cause why an inquest to make partition of the real estate of said deceased, should not be awarded at the next term of said Court, to be held on the third Monday of November next. A true copy of Rule,

Attest: WM. K. BODEN, Clk.

Jan 7 1857.

DUFF'S MERCANTILE COLLEGE,

Of Pittsburgh, Wheeling, (Va.) and Burlington, Iowa.

Founded in 1840 and incorporated by the Legislature of Pennsylvania, with perpetual charter.

BOARD OF DIRECTORS.

Hon. James Buchanan, President of the United States,
Hon. William Wilkins,
Hon. Moses Hampton,
Hon. Walter H. Lowrie,
Hon. Charles Naylor,
Gen. J. K. Moorhead,

FACULTY, AT PITTSBURGH.

President, P. Duff, (author of Duff's Bookkeeping, The Western Steamboat Accountant, &c; Professor of the Principles and Practice of Double Entry Bookkeeping.

A. T. Bowden, Professor of Mthematics and adjunct Professors of Bookkeeping.

W. H. Duff, Thos. McCarty, Thos. McCabe, T. G. Jones and J. C. Stockton, Associate Professors of Bookkeeping.

J. D. Williams, (the best Business and Ornamental Penman in the United States,) Professor of Penmanship.

N. B. Hatch, Esq., Professor of Mercantile Law and Political Economy.

Hon. Judge Shannon and Hon. J. M. Kirkpatrick, special lecturer on mercantile law.

Rev. David Ferguson, Professor of Commercial Ethics.

John Murphy, Teacher of the Art of Detecting Counterfeit and Altered Bank Notes.

F. L. Apel, Professor of French and German Languages.

E. Oudry, Professor of Mechanical and Architectural Drawing.

Park Benjamin, of New York, and other equally distinguished literary, gentlemen from eastern cities, will also lecture before the College during winter.

This is believed to be the only Establishment in the Union founded, organized and conducted by a practical Merchant, who, from the most matured experimental information, has brought the Accountant's and Merchant's education to a degree of perfection never attained by the best theoretical teachers.

Upwards of 4,000 Students have been educated for the Merchantile Profession; and such has been the recent increase of business, that a large additional Hall and several additional Teachers of Bookkeeping have become necessary for the accommodation of the Students.

Students have access to a library of 3,000 volumes.

For full particulars send for specimens of Mr. Williams' Penmanship, and a circular of 44 pages—mailed free.

Duff's Bookkeeping, Harper's new edition, pp. 222 royal octavo. Price $1.50, postage 21 cents.

Duff's Steamboat Bookkeeping. Price $1; postage 9 cents.

☞ To ensure prompt answers, address all letters respecting the College to the Principal. For Duff's Systems of Bookkeeping or blanks, address any of the Pittsburgh Booksellers, or the Publishers, Harper & Brothers, New York.

EXECUTOR'S NOTICE.

ALL persons knowing themselves indebted to the estate of Peter Shields, dec'd, late of Independence tp., Beaver county, are requested to make payment, and those having claims against said estate will present them to the subscriber, properly authenticated for settlement. THOMAS STANDISH,

Executor.

Jan 7 1857.

JOSEPH H. WILSON,

ATTORNEY AT LAW—Office in the Lawrence house, on the North side of the Diamond, Beaver, Pa. Jan 7 1857

CASH paid for Butter and Eggs, at

Jan 7 1857 A. S. HARVEY'S.

No. 3, Stewart's Row, Bridgewater.

CARD.

DECEMBER, 1856.

The partnership of

MURPHY & BURCHFIELD

expiring by limitation in January next, and anxious to close out as far as possible our stock of goods preparatory to the formation of a new partnership, we will commence on

MONDAY, 15th OF DECEMBER,

offering our

ENTIRE STOCK OF GOODS

In both Wholesale and Retail Rooms, at

Reduced Prices

Some of them at a

SMALL ADVANCE ON COST,

SOME OF THEM AT COST,

and a large portion of them

☞ BELOW COST.

This will probably be one of the best opportunities ever offered in this city of buying

Good Goods at Low Prices,

at private sale

and we invite calls from all wanting any description of

Dry Goods,

Particular attention is invited to our very large stock of

EMBROIDERIES,

in Collars, Sleeves and Sets, all of which have been marked down to closing out prices.

Also, CLOAKS, and CLOAKING CLOTHS, Shawls, Ladies Dress Goods, in Silks, De Laines, Cashmeres, &c.

☞ The place, North east corner of 4th and Market St. dec 24 1856.

LOCATING LANDS.

LAND WARRANTS.

The senior partner of our firm having just returned from Iowa, where arrrangements have been made with Messrs. M'CLURE & Co., Dubuque, one of the largest and most responsible locating houses in Iowa, we are now prepared, at the opening of the Land Offices, to

LOCATE LANDS

Either with money or Land warrants. Persons with means to invest, and wishing to assure a large per centage of profit, cannot do better than invest in LAND AT GOVERNMENT PRICES.

Mechanics and laboring men having a few hundred dollars to invest in lands, or capitalists, desiring to invest largely, cannot do better than by calling on the undersigned.—Our correspondents in Iowa make the selections only through personal inspection.

Dec. 24th 1856. WM. A. HERRON & CO.

AUDITOR'S NOTICE.

BEAVER COUNTY, SS:

In the Orphans' Court in and for the County of Beaver, before the Honorable Judges of said Court.

In the matter of the settlement of the account of Christian Black and Eberhart Stickling, administrators of Leonard Richt, dec'd.

And now, Nov. 25th, 1856, on motion of M. B. Welsh, Esq., for the administrators, the Court appoint Joseph H. Wilson, Esq., an Auditor to marshall the assets in the hands of the said administrators, and make report to the Court. A true extract.

Attest: Wm K. Boden, Cl'k.

Notice is hereby given to the creditors and others interested in the distribution above named, that the Auditor will attend to the duties of the appointment at his office in Beaver, on Friday the 16th day of January, A. D. 1857, at 10 o'clock A. M., when and where you are requested to attend with evidence of your respective claims. JOSEPH H. WILSON,

Dec 31 1857 Auditor

NOTICE.

WHEREAS, I Robert McKibbin, of New Castle, Pa., have taken out letters of administration in the county of Lawrence, on the estate of James M'Kibbin, a pedlar in Beaver county; this is to request all persons who know themselves indebted to the said James M'Kibbin, that I have appointed James Irons, Esq., of Hopewell, my lawful agent to collect any outstanding accounts for me as if I were present. dec 17, '56 Robert M'Kibbin.

EXECUTORS' NOTICE.

LETTERS testamentary upon the estate of James Scott, Esq., late of Chippewa tp., Beaver county, deceased, having been granted to the undersigned, notice is hereby given to all persons indebted to said estate to make immediate payment; and those having claims will present them properly authenticated for settlement. JOHN REEVES, New Brighton,

WM. HENRY, Beaver,

Executors.

N. B. The valuable Farm, with first rate improvements, lately occupied by deceased, will be for sale early in the spring.

dec 24 1856

AT COST.

IN order to prepare for an early Spring trade and to avoid carrying over any Winter goods, to another season, we will offer, for a week, at Eastern cost, our entire stock of

WINTER GOODS,

Consisting in part of French merinoes, coburgs, delaines, all wool and mixed plaids, heavy barred flannels, woolen and broche shawls, capes, Winter bonnets and trimmings, men's winter caps and boots, satinets, flannels, blankets, &c.

We are determined to make all kinds of goods go off in their *proper season*—if not at a profit—*without it*. By pursuing this course our stock will be kept always fresh and seasonable.

Those in want of anything in the line of Winter Goods, are respectfully invited to examine our *stock* and *prices* before purchasing elsewhere.

January 21st, 1857. T. M. TAYLOR,

Rochester, on the Hill.

NOTICE.

NOTICE is hereby given that the partnership heretofore existing under the name and style of William Lowrey & Co., in the coal mining operations at Clinton works, in Big Beaver tp., Lawrence county, has been duly dissolved, by the withdrawal of William Kennedy and William Lowrey from the concern. The settlement of old matters will be adjusted by us or by our Agent, R. D. Cooper, late manager.

JAS. DUNCAN, Fallston,

WM. KENNEDY, New Brighton.

Dec. 17 1856.

New Castle Gazette copy 3 months and send bill to this office.

TAILORING.

A. D. S. GEREN would respectfully inform the citizens of Beaver and vicinity that he has opened a Tailor Shop in Anderson's Row, Beaver, Pa., where he is prepared to do anything in his line which may be entrusted to his care.

November 19, 1856.

LAND WARRANTS.

HIGHEST PRICE paid in gold for Land Warrants. Land Warrants always on hand and for sale. WM. A. HERRON & Co. Bankers and Exchange Brokers, corner of Sixth and Wood streets, Pittsburgh, and

HERRON BROTHERS,

dec 24 1856 Dubuque, Iowa.

JOHN M. LUKENS, O. P. LUKENS, W. LUKENS.

LUKENS & SONS,

Forwarding and Commission Merchants

Rochester, Pa Agents for steamer Michigan No. 2, between Pittsburgh and Beaver. ap2

BONNETS & RIBBONS.—We are receiving fresh supplies every week throughout the season, of the most fashionable styles.

June 4. T. M. TAYLOR.

SHAWLS, Shawls.—100 shawls, Brochi, Bay State, long and square, at prices varying from $2 to $15, just received at

November 19, 1856. TAYLOR'S.

Have you Subscribed in the COSMOPOLITAN ART ASSOCIATION FOR THE THIRD YEAR?

SEE THE RARE INDUCEMENTS!—The management have the pleasure of announcing that the collection of Works of Art designed for distribution among the subscribers, whose names are received previous to the 28th of January, 1857, is much larger and more costly than on any previous year. Among the leading works in sculpture—executed in the finest marble—is the new and beautiful statue of the "WOOD NYMPH;" the busts of the three great American Statesmen, CLAY, WEBSTER and CALHOUN; also, the exquisite ideal bust, "SPRING." APOLLO and DIANA, in marble, life size. Together with the following groups and statues in Carrara marble, of the *Struggle for the Heart; Venus and Apple; Psyche; Magdalen; Child of the Sea; Innocence; Captive Bird; and Little Truant*; with numerous works in bronze, and a collection of SEVERAL HUNDRED OIL PAINTINGS, by leading artists. The whole of which are to be distributed or allotted among the subscribers whose names are received previous to the TWENTY-EIGHTH OF JANUARY, 1857, when the distribution will take place.

TERMS OF SUBSCRIPTION:

Every subscriber of *three dollars* is entitled to

A copy of the splendid Steel Engraving, "SATURDAY NIGHT," or

A copy of any of the following $3 Magazines one year; also,

A copy of the *Art Journal* one year, and

A Ticket in the Annual Distribution of Works of Art.

Thus, for every $3 paid, a person not only gets a beautiful Engraving or Magazine one year, but also receives the Art Journal one year, and a *Ticket* in the Annual Distribution, making *four dollars worth of reading matter* besides the ticket, by which a valuable painting or piece of statuary may be received in addition.

Those who prefer Magazines to the Engraving "Saturday Night," can have either of the following one years: Harper's Magazine, Foley's Lady's Book, United States Magazine, Knickerbocker Magazine, Graham's Magazine, Blackwood Magazine, Southern Literary Messenger.

No person is restricted to a single share.—Those taking five memberships, remitting $15, are entitled to six Engravings, and to six tickets in the distribution, or any five of the magazines, one year, and six tickets.

Persons, in remitting funds for membership, will please register the letter at the Post Office, to prevent loss, on receipt of which, a certificate of Membership, together with the Engraving Magazine desired, will be forwarded to any part of the country.

For further particulars, see the November Art Journal sent free on application.

For membership, address C. L. DERBY, Actuary C. A. A., 348 Broadway, New York, or Western Office, 166 Water street,

Nov. 26th 1856 sandusky, Ohio.

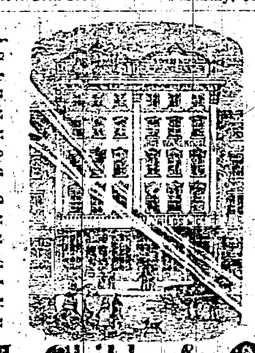

H. Childs & Co.,

WHOLESALE SHOE WAREHOUSE,

No. 133, Wood street, Pittsburgh,

HAVE just received a large and extensive stock of Boots, Shoes and Bonnets, of the latest and most fashionable styles, for fall and winter sales; purchased principally for cash, direct from the eastern manufacturers, and selected with great care as to quality and sizes best adapted to the country trade.

With our long experience in business and increased facilities both for buying and selling, we can offer superior inducements to our customers, and we invite Merchants visiting the city to an examination of our stock, assuring them we will not be undersold by any house east or west. Particular attention given to orders.

October 1, 1856.

FALL GOODS

Wilson, M'Elroy & Co.,

SUCCESSORS TO

GEORGE P. SWETNER & CO

No. 54, Wood Street, Pittsburgh, Pa.

Have now in Store a full assortment of

Imported and Domestic Dry Goods,

Which will be kept well assorted during the season

Pittsburgh, September 3, 1856.

A. Bestwick,

WHOLESALE & RETAIL DEALER MANUFACTURER AND

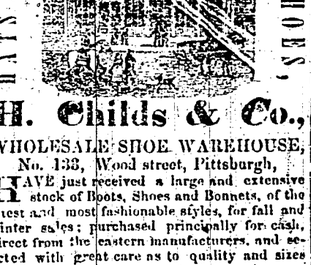

IN Tin, Copper and Sheet Iron ware, corner of Broadway and Apple streets, New Brighton, Pa., where may be found a general assortment of the above ware, as good and at prices as low as they can be got at any other house.

CALL AND EXAMINE.

Oct. 8, 1856.

NOTICE.

AS my wife, Mary, has left my bed and board without cause or provocation, I hereby notify the public that I will pay no debts contracted by her after this date.

Dec 17 1856 ABEL HUNTER.

WINDOW GLASS.—20 boxes assorted sizes for sale by A. S. HARVEY.

dec 17. No. 3, Stewart's Row, Bridgewater

HATS, Caps, Boots and Shoes, at

Oct. 22. YOUNG & THOMAS

SHOULD you want a cloak, cape or talma, you can find them at TAYLOR'S.

OFFICIAL DIRECTORY.

OFFICERS OF THE UNITED STATES.

President—Franklin Pierce.
Vice President—*(de facto)* James D. Bright.
Secretary of State—William L. Marcy.
Secretary of Interior—Robert M'Clelland.
Secretary of Treasury—James Guthrie.
Secretary of War—Jefferson Davis.
Secretary of Navy—James C. Dobbin.
Post Master General—James Campbell.
Attorney General—Caleb Cushing.
Chief Justice—Roger B. Taney.
Pension Commissioner—L. P. Waldo.

STATE OFFICERS.

Governor—James Pollock.
Sec. of Commonwealth—A. G. Curtin.
Surveyor General—John Rowe.
Auditor General—Jacob Fry Jr.
State Treasurer—H. S. Magraw.
Judges Supreme Court—J S Black, E. Lewis, W H Lowrie, G W Woodward, J. C. Knox.
U. S. Senators—Richard Brodhead, William Bigler
Canal Commissioners—Henry S Mott, Arnold Plumer, George Scott.

DISTRICT OFFICERS.

President Judge—Daniel Agnew.
Member of Congress—John Allison.
Senator—John B. Harris, Butler county
Assembly—De Lorma Imbrie, G P Shaw, A W Crawford.

COUNTY OFFICERS.

Associate Judges—Wm. Cairns, John Scott.
District Attorney—Moses B Welsh.
Sheriff—James Darragh.
Prothonotary—M S Quay.
Register & Recorder—Samuel B Wilson
Clerk of Courts—William K Boden.
Treasurer—Hugh Anderson.
Surveyor—Azariah Wynn.
Commissioners—William P Phillips, Philip Cooper, Hugh Sutherland.
Clerk to Commissioners—A R Moore.
Court Crier—Aaron Moore.
Auditors—Thomas Boggs, James W Pander, John R Eakin.
Poor House Directors—William Edgar, Robt Petter, William Barnes.
Trustees of Academy—Thos. Cunningham, John A M'Gill, Jos. H Dickson, Wm Davidson, R G M'Gregor, John Murray, Charles B Maclay.

Prospectus for 1857.

THE SATURDAY EVENING POST.

Established August 4th 1821.

THE publishers of this old and firmly established paper take pleasure in calling the attention of the public to their programme for the coming year. Surfeited with politics, the claims of literature will be more than ever appreciated by the reading world. We have therefore already made arrangements with the following brilliant list of writers:

William Howitt, (of England.) Alice Cary, T. S. Arthur, Mrs. Southworth, Augustine Duganne, Mrs. M. A. Denison, the author of "Zillah," &c.

We design commencing in the first number in January next, the following original Novelet.

Tallenglin, or the Squatter's Time.

By William Howitt, author of "Rural Life on England," "Homes of the Poets," &c., &c.

This is a story of Australian Life, Mr. Howitt having visited Australia expressly with the object of acquainting himself with the novel and romantic aspects under which nature and society present themselves in that singular region.

The following Novelets will then be given, though probably not in the exact order here mentioned:

The Story of a Country Girl.—By Alice Cary. An original Novelet, written expressly for the Post.

The Withered Heart.—An original Novelet, written expressly for the Post, by T. S. Arthur.

Lighthouse Island.—An original Novelet, by the author of "My Confession," "Zillah, or the Child of Mystery," &c.

The Quaker's Protege.—An original novelet, by Mrs. Mary A. Denison, author of "Mark, the Sexton," "Home Pictures," &c.

The Raid of Burgundy.—A Tale of the Swiss Cantons. An original Novelet, by Augustine Duganne, author of "The Lost of the Wilness."

We have also the promise of a short and condensed Novelet, by Mrs. Southworth, to run through about six or eight numbers of the Post.

☞ In addition to the above list of contributions, we design continuing the usual amount of Foreign Letters, Original Sketches, Choice Selections from all sources, Agricultural Articles, General News, Humorous Anecdotes, View of the Produce and Stock Markets, the Philadelphia Retail Markets, Bank Note List, Editorials, &c., &c., our object being to give a complete record, as far as our limits will admit, of the Great World.

Engravings.—In the way of Engravings, we generally present two weekly—one of an instructive, and the other of a humorous nature.

The postage on the Post to any part of the U. States, paid quarterly or yearly in advance, at the office where it is received, is only 26 cents a year.

Terms (cash in advance)—single copy, $2 00
4 copies 5 00
8 " (and 1 to the getter of the club) 10 00
12 " (and 1 to the getter of the club) 15 00
20 " (and 1 to the getter of the club) 20 00

Address, *always post-paid*,

DEACON & PETERSON,

No. 66 South Third street, Philadelphia.

☞ Sample numbers sent gratis to any one, when requested. Dec. 10, 1856.

LAND WARRANTS—Highest market price paid in gold for 120, 160 and 80 Acre Warrants. Any sent to us, we will deposit the amount to their credit in bank, or remit to them by return of mail, at the market.

WM. A. HERRON & CO.

BANKERS AND EXCHANGE BROKERS

Corner of Wood and Sixth streets, Pitts. Pa.

HEAVY Calf Skin Boots for Ladies and Misses, with and without heels, at the Shoe store of BARNES & NICHOLSON,

dec10 Stewart's Row, Bridgewater.

SILKS, Silks.—1000 yards silks at the old prices, at nov. 19, '56. TAYLOR'S.

SPECIAL NOTICES.

THE GREAT ENGLISH REMEDY.

SIR JAMES CLARKE'S

Celebrated Female Pills.

Prepared from a prescription of Sir James Clarke, M. D. Physician Extraordinary to the Queen. This invaluable Medicine is unfailing in the cure of all those painful and dangerous diseases incident to the female constitution.

It moderates all excess, removes all obstructions, and brings on the monthly period with regularity. These Pills should be used two or three weeks previous to confinement; they fortify the constitution, and lessen suffering during labor, enabling the mother to perform her duties with safety to herself and child.

These Pills should not be taken by females during the FIRST THREE MONTHS of Pregnancy as they are sure to bring on Miscarrige, but at any other time they are safe.

In all cases of Nervous and Spinal Affections, pain in the Back and Limbs, Heaviness, Fatigue in Slight Exertion, Palpitation of the Heart Lowness of Spirits, Hysterics, Sick Headache, Whites and all the painful diseases occasioned by a disordered system, these Pills will effect a cure when all other means have failed, and although a powerful remedy, do not contain iron, calomel, antimony or any other mineral.

Full directions accompanying each package. Price, in the United States and Canada, One Dollar.

Sole Agents for this country.

L. C. BALDWIN & Co.,

Rochester, N.Y.

TUTTLE & MOSES, Auburn, N. Y. General Agents.

N. B. $1,00 and 6 postage stamps enclosed to any authorized Agents, will insure a bottle of the Pills by return mail. For sale by C. L. KAISER, Rochester, Pa.

Wolesale Agents FLEMING BROTHER, Pittsburgh Pa. Dec. 12

GEO. R. WHITE & Co.,

No. 59, Market St., Pittsburgh,

HAVING made their fall purchases, are enabled to offer to the public generally, the largest, best selected, and cheapest assortment of

FANCY & STAPLE

Dry Goods,

In the western market. Their stock comprises the

BEST FABRICS,

From the most celebrated manufacturers of goods, suitable for

HOUSEHOLD PURPOSES,

AND THE LATEST

Paris Fashions,

of every description of

LADIES' DRESS GOODS,

EMBROIDERIES, SHAWLS, CLOAKS, MANTILLAS, &c.

N. B.—Mr. White having personally attended the recent large

Auction Sales

In New York, will offer at a small advance, some

GREAT BARGAINS IN

Musdelaines, Silks, Cashmeres, French Merinoes, &c.

Besides having imported largely this season from the first

European Houses.

They are able to offer Irish Linens, Barred and Plain Cambrics, Jaconets, Nainsooks, Welsh and Patent Flannels, Chintzes, and Calicoes at New York and Philadelphia prices.

sept 24 1846.

JOSEPH PUMMER,

Wholesale Dealer in

BOOTS, SHOES,

Hats, Caps, & and Bonnets

No. 105 Wood st., Pittsburgh, Penna.

HAS now on hand is receiving the largest fresh stock of Goods, that has been brought to this market for years.

Consisting of a complete assortment of Men's Boy's Youth's, and Children's Kip, Calf and Thick Boots, Men's Boy's, and Youth's Borgans, Women's and Misses' Calf, Coat, Enameled and Kip Boots, Buskins, Gaiters, and Children's Boots and Shoes. Also Gum Shoes of every discription, together with a large assortment of Fur, Pearl, Kossuth and Wool Hats, Caps, &c.

The above stock was purchased early in the Season, prior to the great advance, for cash, direcly from the Eastern manufactures and will be sold on as favorable terms as any of the New York or Philadelphia houses. Merchants will find it to their advantage to call and examine my stock before making their purchases in this market or going East.

Sept. 17. 1856.

AUDITOR'S NOTICE.

BEAVER COUNTY, SS:

In the Orphans' Court in and for the County of Beaver, before the Honorable Judges of said Court.

In the matter of the distribution of proceeds of the sale of real estate of Charles M'Gitigan, deceased, in the hands of the trustee.

And now, Nov. 25th, 1856, the Court appoint Joseph H. Wilson, Esq., an Auditor to make distribution and report the facts with the evidence. A true extract.

Attest: WM. K. BODEN, Clerk.

Notice is hereby given to the heirs and legal representatives of said Charles M'Gitigan, dec'd and all others interested, that the Auditor will attend to the duties of the appointment, at his office in Beaver, at 10 o'clock, on Tuesday the 20th of January, 1857, when and where the title, papers, and other evidences of the respective shares of said estate are required to be produced by those interested.

JOSEPH H. WILSON, Auditor.

Dec 31 1856

To the Ladies.

WE have just received from the East, our early supply of Fall Goods, to which we respectfully ask your attention. Our stock of Dress Goods is extensive and beautiful, embracing a large variety of figured and plain delains, Figured and plain French merinos, figured and striped cashmeres, figured and plain wool delaines, French merinos in fancy colors, figured Persian twills, beautiful wool plaids, debeges in great variety, mode de Paris stripes, Coburgs in all colors, prints of latest styles; and everything usually found in a first class Dry Goods store.

Having given our exclusive attention to the Dry Goods trade, and visiting the eastern market frequently, we feel justified in saying, that we can now offer greater inducements than ever, to those wishing any thing in our line.

T. M. TAYLOR,

sept. 3, 1856. Rochester on the hill.

DENTAL SURGERY.

J MURRAY would announce to the public that he has, at considerable cost, procured the latest improvements in the profession, and is now prepared to accommodate every variety of public taste.

1st. Single gum-teeth, on gold or silver plate

2d. Block-teeth, on gold plate, presenting a continuous gum.

3d, Indestructible teeth on Gutta Percha base.

As this last is a new mode of inserting teeth, should it fail to render satisfaction after a fair trial, I will replace the work with gold or silver.

Office and residence on Market Street, opposite the Market House, Bridgewater.

Bridgewater, Jan. 2, 1856.

Look for the Big Watch.

H. T. PATTON

HAS removed his CLOCK & JEWELRY STORE to the old stand, corner of Bridge and Mulberry streets, Bridgewater, where he will keep a good supply of

Clocks,

WATCHES, AND ALL KINDS OF JEWELRY

AT THE LOWEST MARKET PRICE.

30 Hour Brass Clocks at $1.50.

" Best Jerome do. $3 to 3.50.

All clocks sold, warranted to keep good time; if not, the money refunded. Also,

Variety Goods

OF ALMOST EVERY DESCRIPTION.

Call and examine my stock.

I would beg leave to thank my customers for the liberal patronage heretofore bestowed, and I am now prepared to repair all kinds of watches and clocks; all good watches warranted to keep good time. Jewelry neatly repaired at all times. Gold gold and silver taken in exchange for work or goods.

Bridgewater, April 17, '33.

David Stanton, M. D: Wm. Stanton, M. D.

DRS. D. & W. STANTON,

RESPECTFULLY offer their services in the practice of medicine and surgery, to the inhabitants of New Brighton, Fallston and vicinity.

Office and lodging in second story of M'Cleery's building, one door North of Merrick House, New Brighton, Pa. April 16, 1856.

ALL persons having unsettled accounts on my old books will confer a favor by calling immediately. D. STANTON.

Low by the Piece.

100 pieces bleached muslins, assorted.
6 bales brown do do
200 pieces Cocheco and other prints.
50 pieces Lancaster ginghams.

June 4. T. M. TAYLOR.

MANTILLAS, Capes and Cloaks.—100 just opened, from $3 to $12, at TAYLOR'S

STELLA SHAWLS.—This beautiful article of dress, together with crape, black thibet and other beautiful styles of summer shawls just received at june 4. TAYLOR'S.

B. A. Fahnestock & Co.,

Corner of Wood and First Streets, Pittsburgh, Penn'a.

Wholesale Druggists and manufacturers of white & red lead, Litharge,

Have in Store and offer for Sale,

124 baskets olive oil,	100 bbls. rosin	60 bbls. tanner's oil
100 carboys muriatic acid	100 boxes castile soap	24 do bl'ched sperm oil
150 cases extract logwood	100 bbls. venetian red	14 do pow'dclm bark
200 kegs sup carb. soda	600 lbs. oil sassafras	20 do spanish brown
600 gallons sweet oil	200 bbls. dye woods	12 cases gum shellac
100 lbs. citric acid	300 lbs oil origanum	40 kegs emery
300 do oil spruce	20 cases gum arabic	16 bbls. refined borax
200 ounces iodine	60 bbls. epsom salts	30 cases British lustre
100 lbs. English calomel	60 yellow ochre	12 casks chalk
100 do blue mass	34 bbls black lead	60 casks sal. soda
126 bbls. lampblack	60 do alum	13 bbls. rotten stone
100 do whiting	20 do flour sulphur	16 do Irish moss
100 do putty	26 do roll brimstone	16 bales cloves.

Having resident partners in New York and Philadelphia to take advantage of all changes in the market, we are enabled to sell for cash, or to prompt time dealers, on as favorable terms as Eastern jobbing houses:

Our brand of white lead we guarantee to be strictly pure, full weight, and not surpassed by any for fineness and whiteness. October 15, 1856.

DALY'S

ORIGINAL FIFTH STREET

Stocking Factory,

(Established 1839.)

Is now at the corner of Fifth Street and Market Alley, Pittsburgh.

WHERE every article in the Hosiery line is manufactured. Wholesale Depot for Bradley's Stocking Yarn. To prevent mistakes and consequent disappointment, remember the corner is the salesroom of our Factory.

Oct. 1, 1856.

A NEW STOCK OF

Fall and Winter Goods.

JUST received at the corner of Market and Bridge streets, Bridgewater, Pa. I have just received and am now opening a very desirable stock of goods suitable for the present and coming season, to which I invite the attention of my old customers and the public in general to an examination, as I feel confident it will compare in quality and price to any other house in this vicinity.

DRESS GOODS & TRIMMINGS.

I would especially invite the ladies to call and examine my stock of silk, French merinoes, all wool delaines, cashmeres, coburgs, poplins, Persian cloths, Persian twills, ginghams, chambros, paper cambrics, cambric, jaconet, swiss and mull muslins, shawls, dress trimmings, lace fringes, bonnet ribbon, sleeves, collars, waist bands, hose &c Also a large assortment of men and boys wear, consisting of black and colored French cloths, doe skins fancy, cassimeres, tweeds, cords, jeans, satin and fancy vestings, nett shirts and drawers, silk cravats, handkerchiefs, stocks, suspenders, comforts &c.

HOUSEHOLD GOODS.

Colored, white and barred flannel; canton flannels, linseys, brown and bleached muslins, shirting checks, drilling, osnaburgs, tickings &c. Boots and shoes for men, boys, ladies and children, for durability and neatness cannot be surpassed. Also a large assortment of soft hats, cloth, plush and oil silk caps. Hardware, queensware, glass, nails and groceries, all of which will be sold low for cash or produce.

Oct. 15, 1856. THOMAS ALLISON.

Bernard House.

No. 94, Fourth street, between Wood and Smithfield, Pittsburgh, Pa.

D. BERNARD, PROPRIETOR.

THIS house is eligibly situated, convenient to business, has just been opened for the reception of guests, is fitted up in the best style. Rooms large and well furnished. The House is conducted upon the European principle; all the delicacies of the market purchased, and charge made in proportion to amounts ordered, with moderate charge for rooms. The Proprietor having long experience in his business, feels confident in being able to render satisfaction to all who may favor him with their patronage.

Terms always reasonable. A share of patronage is solicited. may 7, 1856.

NEW STOCK OF GOODS

Just Received at No. 1, Stewart's Row, Bridgewater.

THE subscriber has received and is now opening a very desirable stock of

FALL & WINTER GOODS,

which he will take pleasure in showing to his old customers and the public generally, Consisting in part of the following articles.

Fr. Cloths, doeskin cassimeres, fancy cassimeres, all wool tweeds, jeans, satin, tweeds, satinetts, corduroy, knit drawers and undershirts, Canton flannels, flannels, gent's gloves, half hose, stocks, cravats, h'dk'fs, etc.

He wishes to inform the Ladies that he has a very desirable stock of

Dress Goods and Trimmings,

viz: Black and colored silks, French merinos; thibet cloths, fr. merino plaids, all wool delaines, coburgs, Parisian twills, debages, de laines, ginghams, prints, collars, undersleeves, shimizetts, bonnets, mantua and waist ribbons, brocha and long shawls, dress trimmings, gloves and hosiery, etc.

Also, groceries, hardware, queensware, boots and shoes, which he will offer at a small advance either for cash or produce. ☞ All kinds of produce taken in exchange for goods.

Oct. 23, 1855. THOS. ALLISON.

Every day Brings Something New

I. N. Atkins has just received from Philadelphia a large stock of the

Fall and Winter style of silk, Felt and Soft Hats

Of all kinds and prices.

Also on hands and manufacturing a heavy stock of fur & wool hats, which he will sell very cheap.

Lambs wool and all kinds of furs taken in exchange for hats at the highest prices.

Come all who want good, serviceable, and fashionable hats and caps, and be supplied.

☞ Remember the sign of the BIG HAT.

Beaver, Nov. 19, 1856.

FALL AND WINTER GOODS

AT

YOUNG & THOMAS'S,

Corner of Third and Elk streets, Beaver Pa.,

There they can be bought cheap for cash or country produce. Oct. 22.

Merchant's Hotel.

CORNER SECOND AND SMITHFIELD STREET,

PITTSBURGH, PENN'A.

THE Subscriber would respectfully inform this community, that he has recently fitted out this House in the most modern and approved style, and earnestly asks for a share of your patronage. Charges moderate.

JAMES C. M'KEE.

mar14

BARRED FLANNELS—Rob Roy Flannels. Heavy barred country flannels, a very superior article, at nov.19 TAYLOR'S.

LADIES and infants hoods, ladies zephyrs sleeves and cuffs, woolen cuffs and scarfs, Young & Thomas.

SHAWLS, Palmas, comforts, blankets, glove woolen and buckskin, socks, woolen and at Young & Thomas's.

FALL and winter bonnets, silk and straw bonnet trimmings as all kinds at

YOUNG & THOMAS

PARAMETA, Coburg, Thibet and Madana cloths, delaines, Persian and all Wool Plaids, robes and poplins, at

Oct. 22. YOUNG & THOMAS.

A good assortment of pressed Japanned wares and miners lamps, cheaper than at any other house, at A. BESTWICK'S.

BOERHAVE'S

HOLLAND BITTERS

THE CELEBRATED HOLLAND REMEDY FOR

DYSPEPSIA,

DISEASE OF THE KIDNEYS,

LIVER COMPLAINT,

WEAKNESS OF ANY KIND

FEVER AND AGUE,

And the various affections consequent upon disordered

STOMACH AND LIVER.

Such as Indigestion, Acidity of the stomach, Colicky Pains, Heatburn, Loss of Appetite, Despondency, Costiveness, Blind and Bleeding Piles. In all Nervous, Rheumatic and Neuralgic Affections, it has in numerous instances proved highly beneficial and in others effected a decided cure.

This is a purely vegetable compound, prepared on strictly scientific principles, after the manner of the celebrated Holland Professor, Boerhave. Because of its great success in most of the European States, its introduction into the United States was intended more especially for those of our fatherland scattered here and there over the face of this mighty country. Meeting with great success among them, I now offer it to the American public, knowing that its truly wonderful medicinal virtues must be acknowledged.

It is particularly recommended to those persons whose constitutions may have been impaired by the continuous use of ardent spirits, or other forms of dissipation. Generally instantaneous in effect, it finds its way directly to the seat of life, thrilling and quickening every nerve raised up the drooping spirit, and, in fact, infusing new health and vigor in the system.

NOTICE—Whoever expects to find in this abeverage will be disappointed, but to the sick weak and low spirited, it will prove a greatful aromatic cordial, possessed of singular remedial properties.

CAUTION.—The great popularity of this delightful Aroma has induced many imitations which the public should guard against purchasing. Be not persuaded to buy anything else until you have given Boerhave's