MATTERS OVER THE RIVER.

THE SUPPOSED MURDER.—After a full and more searching investigation of the case of the old lady who was found dead on Tuesday morning near the Skating Park, Kaighn's Point, it is supposed that the most plausible cause of her death was from being run over while asleep by some passing vehicle. She had been drinking rather freely at the different groggeries in Centreville and Stockton, and on Monday night, evidently overcome by the effects of liquor, she was seen sleeping near the very place where her body was found the next morning, with her head crushed in a manner such as it would be had a wheel passed over it. Such is the present supposition; but the officers will use efforts to ascertain the guilty parties, if any there are, who perpetrated the deed of murder, if it is ascertained that she came to her death by foul means.

ARREST OF A COUNTERFEITER.—Yesterday a man was arrested in Camden on a charge of being engaged in passing counterfeit money of the denomination of ten dollar notes, United States issue. He was taken before Justice Briggs, who committed him to answer at the October term of the County Courts. There have recently been several of these notes in circulation in Camden and adjoining counties, and it is thought that parties are operating in disposing of them quite extensively.

AGAIN IN CUSTODY.—John Beck has been again committed to jail, in consequence of his bail withdrawing. This boy stands convicted of having set fire to the barn of Mr. Hatch on the 15th of June, 1865, but his sentence was suspended with a view of using him as evidence in the implication of others by the State.

HANDSOME APPARATUS.—The Franklin Steam Fire Engine Company have procured a splendid new engine, which, on their reception of it in Camden, they housed with the Weccacoe Steam Fire Engine Company until it was polished up. It is a powerful machine, and susceptible of efficient service.

FIGHTING WITH RAZORS.—Two colored women were before Mayor Budd yesterday on a charge of a violent assault and battery on each other, and using razors in the fight. They were held in the sum of $200 each to answer at Court.

VACATIONS.—The public schools of Camden commenced their vacation on Monday, and will continue until the 1st of September. In the meantime some important repairs will be made to several of the school-houses.

CITY INTELLIGENCE.

[*For Additional Local Items see Third Page.*]

CONNUBIAL FELICITY.—Late last evening cries were heard proceeding from a spot near the drove-yard at Hestonville. An officer rushed up to the spot, and found a cowardly brute of a fellow beating a woman. She was crying murder, etc. etc., and evidently had some show of reason for so doing, as the man had a murderous-looking knife in his possession. Both of them were drunk. At the hearing before Alderman Allen they answered to the names of Thomas and Lizzie Hall. They had been married only seven months. His account of the affair was that his wife was drunk, and while walking along stumbled over a stone and went down in the road. That he thereupon undertook to take hold of her shoulder to help her upon her feet, but in mistake caught hold of her hair. He could not explain, however, how he could have beaten her with his fist, and threatening to use his knife, and consequently was held to bail by Alderman Allen to answer at court. Lizzie was fined for drunkenness. When released the "happy pair" went off together.

THE UNKNOWN DEAD—WHO ARE THEY?—Two unknown men died at the Eleventh Ward Station House on Tuesday. We give the following description of their appearance and dress, in hopes that they may thus be identified by their friends:—

One was aged about forty-five years; black hair, mixed with grey; goatee; wore black pantaloons and vest, linen coat, white shirt and undershirt, and low shoes. The other was about 40 years old; 5 feet 7 inches in height; brown hair and small whiskers; wore a striped coat and pantaloons, black vest, striped shirt, low shoes, and a Kossuth hat. He also wore a truss upon his body.

An unknown man also fell to the ground at Tenth and Vine streets last evening, from the effects of the heat. He was removed to a house near by, and soon after died. His hair and whiskers were grey; he wore two white shirts, woollen stockings, army shoes, and a Kossuth hat.

The Coroner has taken charge of all three of the bodies.

RIOTOUS BEHAVIOR.—Yesterday Thomas West, a rough-looking fellow, got into a speck of trouble at Cedar Hall, corner of Fortieth and Market streets. He was very violent in his language to those in the bar-room, and had some difficulty with the bar-tender about paying for drinks. He got so outrageous finally that he was ordered out of the place. Instead of going, he commenced to demolish the glassware right and left. An officer was called in to arrest him, when he made a violent assault on him, and it was only after a severe struggle that he was secured and taken to the lock-up. This morning he was held in $700 to answer, by Alderman Allen.

COUP DE SOLEIL.—At 5 o'clock this morning, James Henry was found dead at the corner of Second and Master streets.

A man died suddenly at No. 1812 South Front street this morning, at 9·45 o'clock.

Francis Coyle, aged seventy years, died suddenly at No. 1414 North Front street, at 9 o'clock this forenoon.

About 2 o'clock yesterday afternoon a very respectable looking young lady, while walking in the Park, fell from the effects of the heat in an insensible condition. She was taken to her residence, Shackamaxon street and Girard avenue.

OUTRAGEOUS CONDUCT.—An old man by the name of Conrad was arrested and taken before Alderman Hurley yesterday, charged with committing an assault, and attempt to outrage a little girl only 9 years old. The attempt was made at a solitary spot near Camac's woods. Conrad is a man some 60 years of age, and gathers sosplat for a living, and is well known to the people in that neighborhood. The miserable wretch was held to answer in the sum of $2000. It is to be hoped that he will be so severely dealt with, that there will be no such scenes in the future to disgrace our city.

HOUSE ROBBERY.—Yesterday morning, a youth named George Shock, only sixteen years old, and by profession a huckster, was taken before Alderman Cloud, charged with the larceny of a silver watch. It appears that this young man, in the pursuit of his calling, entered a house in Salmon street, above Cumberland, and finding the occupants temporarily absent, could not resist the temptation to possess the timekeeper. He was held in $600 bail to answer the charge.

PICKPOCKETS ABOUT.—Yesterday one of the light-fingered gentleman, named Monmouth, was arrested for picking the pocket of an old lady at the Vine Street Ferry wharf. When detected he had the pocket-book in his hand, but handed it to the woman. He was held to answer the charge.

James Pyne was arrested at Sixteenth and Aiten streets on the charge of picking pockets. He was committed by Alderman Lutz in default of bail.

THE LIQUOR FRAUDS.—Charles A. Dolson and John O. Rhodds, of No. 1016 Richmond street, against whom an information for forfeiture of property, on account of defrauding the revenue, was filed some time since, yesterday made their appearance in the United States District Court. They were each held in $1000 bail, to answer the charge of distilling without a license.

THE COMMERCE STREET FIRE—DISGRACEFUL THEFTS BY FIREMEN.—The building at No. 506 Commerce street, which was destroyed by fire this morning, was owned by Mr. J. K. Hassinger, who resides outside the city. It was worth about $2,000, covered by an insurance in the Pennsylvania Fire Insurance Company. The loss of Mr. Roberts, the cooper who occupied the first floor, is about $1,000, with no insurance. Messrs. Mendenhall & Garrison, the carpenters who used the upper stories, have lost about $1500, with no insurance. The damage done to the neighboring buildings by the water is slight, and fully covered by insurance. The root of the rag store of J. P. Marker, N.E. corner of Fifth and Commerce streets, caught fire from a spark from a steam fire engine, and was slightly damaged.

In addition to those reported elsewhere as injured by the falling of the walls into Commerce street, David Donnelly, of the Good Intent Hose Company, was quite badly injured. Three members of the Phœnix Hose Company also suffered slight injuries. John Hollick, a member of the Good Will Engine Company, who was injured by the falling of the wall, was taken to the drug store at the corner of Sixth and Arch streets, and thence removed in an ambulance to his home at Fifteenth and Race streets. His injuries were so severe that he has since died from their effects.

A building adjoining the one destroyed is occupied by Hassinger & Britton, dealers in hardware. Several firemen went upon the roof of this for the purpose of throwing water with more effect upon the burning building.

If they had confined themselves to the legitimate discharge of their duties in this manner, they would have merited and received the thanks of the entire community, as well as of those whose property they endeavored to save from the flames. But some of them, as is well known to our citizens, are a disgrace not only to their profession, but to the good and orderly city of Philadelphia. Watching their opportunity, they descended into the building, and carried off whole packages of knives and other articles of value. A man who would steal under such circumstances is scarcely deserving of the name. No person had access to the building during the fire next door except fully equipped firemen, so that there can be no mistake about the character of these shameless depredators. Men of this stamp have been gradually creeping into our Fire Department in such numbers, that it has at length assumed a much worse character in this respect than it has had at any other time during the past twenty years. It is to be hoped that the men who were guilty of these thefts will yet be detected and brought to the punishment they so richly merit. In no other way is it possible for the reputation of our firemen as a class to be redeemed. That there are many noble and conscientious men in their ranks, we all know. The greater, therefore, is the pity that they must all suffer in character for the shameless conduct of some of their colleagues.

ANOTHER TERRIBLE TRAGEDY — MAN MURDERED IN HIS BED WITH AN AXE, AND SHOCKINGLY MUTILATED.—We have just received the particulars of another horrible murder committed in North Woodbury, on Tuesday night. As far as we could learn, the facts of the case are these:—About 3 o'clock yesterday morning, Mr. Charles T. Raymond, residing in North Woodbury, New Jersey, was found dead in his bed, with his temple crushed in with an axe, and his throat and chin cut by the same instrument.

The Coroner held an inquest yesterday morning, when the following facts were elicited:—

Mr. Raymond and his wife sat in the porch of their dwelling until 9 in the evening, when they retired to bed. They occupied adjoining rooms, with a communicating door between. Mr. Raymond before retiring read his wife asleep, and then retired to his own room.

At 3 o'clock yesterday morning Mrs. Raymond was awakened by what she supposed was the dripping of water in her husband's room. She rose, dressed herself, and went his room door to see what was the matter, and called to him. Not answering, she went into his room and to his bedside. She put her hand to his face and found it wet. She in the dark placed her hand in the gash on his chin, and thought it was his mouth. Thinking he was sick she placed her arm under his neck and raised his head, when she discovered for the first time that his throat had been cut, the jugular vein severed, and the head almost detached from the body.

She immediately went to the window, and called to a colored man for help, who happened to be near by. This was at 3 o'clock in the morning, and Mr. Raymond was not dead when she first saw him, but died a minute or two after she first went into the room. The colored man was already up, and ready to go to his work. Mr. Raymond died before the colored man reached the house. The first words she spoke to the man on entering the house was to tell him that Mr. Raymond was dead.

There were no marks of a struggle in the room. He had evidently been struck in the temple while asleep, and almost instantly deprived of all sense or motion, and then his chin and throat cut afterwards to add certainty to the fiendish deed.

Footsteps were observed leading from beneath the window down towards the river. At a short distance these footprints, which were those of a woman, were joined by others made by bare feet, which a little further on were encased in a pair of boots.

Some clothes, which were sent to a washerwoman in the neighborhood, may lead to a detection of the fiend, whoever he may be.

The inquest will be continued to-day.

GRAND REGATTA.—The third annual regatta of the Boat Clubs of this city will take place on Monday, July 23. The boats will start from Poplar street wharf, on the Delaware, at 10 A. M. precisely, to sail to Torrisdale and returning to starting place. Mr. W. W. Abel will be the Judge of the race. The boats will be arranged in classes. The first class will comprise all gilling skiffs twenty feet and under. Second class, all decked yachts of 16 feet and under. The winning boat of each class will receive as a prize a splendid silver ice-pitcher. From the number and style of boats already entered, this promises to be one of the best regattas for several seasons.

THE NEW YORK FLOUR HOAX.—A few days ago we published an article concerning the wholesale poisoning of a family in the neighborhood of Fifth and Race streets, caused by eating flour of a superior New York brand. We have made further inquiry into the matter, from which we are led to believe that the whole affair was a hoax—a dear amusement in such weather as this. We have been unable, at least, to discover the whereabouts of the poisoned family.

SHOVING THE QUEER.—Yesterday evening, a man named Charles Beesley called for drinks at a lager beer saloon, Twenty-third and Callowhill streets, and tendered in payment a counterfeit $10 greenback. On its being detected, he made a pretense of being drunk, but when the officer making the arrest inquired into his state further, he was found to be "shamming." He was taken before Alderman Hutchinson, and held to answer in the sum of $800.

FELL FROM A WINDOW.—A boy named Lawrence Lacey, aged ten years, fell from the third story window of a house in Warnock street, above Master, about 11 o'clock last evening. He had his bed drawn up close to the open window on account of the heat, and, it is supposed, rolled out while asleep. He struck on his head, and was picked up insensible. He was taken to the Sixth District Station House.

TREE BLOWN DOWN.—A large tree was blown down this morning at the corner of Sixth and Chatham streets. It completely blocks up the street, but men are now busily engaged in clearing away the rubbish.

A BASE BALL VICTORY.—The match game between the Hamilton and Camden Clubs, yesterday afternoon, resulted in a victory for the Camden boys, by a score of thirty-eight to eighteen.

A HOP AT THE SURF HOUSE, Atlantic City, will take place on Saturday evening. Those who take delight in tripping "the light fantastic" will undoubtedly have a grand time thereat.

THE FIRE AT NO. 609 MARKET STREET.—The losses at the fire at Stretch, Barnett & Co.'s drug establishment on Tuesday night are fully covered by the insurances. On the building there was an insurance of $10,000 in the Hand-in-hand and $5000 in the Pennsylvania. The stock was insured to the amount of $10,000 in the American, $10,000 in the North American, and $5000 in the Delaware Mutual.

ROBBING HIS EMPLOYER.—J. McDermott was arrested last night at Fourth and Callowhill streets, charged with larceny. He had, it seems, been in the habit of pilfering small articles from his employer for several years past. He was held by Alderman Eneu in the sum of $1000 to answer.

A REFRESHING SENSATION—
When all the air seemed hot as flame,
What cooling influence then came.
So sweetly o'er this languid frame?
No ice-cream had I—
Ice-water's charm had seemed to fail.
Was that influence a pale
That, from the land of snow-drifts pale,
Hither chanced to fly?
Or was it just the cooling power
Of this new suit from the Tower?
Linen Dusters.
Light Cassimere and Cloth, Alpaca, Drap d'Ete, Duck and Linen sack Coats.
Light Cassimere, White and Colored Duck Skeleton Vests.
Light Cassimere, White and Colored Duck, and all kinds of Linen Pants.
All kinds of Seasonable Clothing for Men's, Youths', and Boys' wear, in large supply, at the lowest prices possible.
TOWER HALL,
No. 518 MARKET STREET,
BENNETT & CO.

THE IMBECILITY OF PHYSICIANS! is bitterly inveighed against by venders of quack nostrums, who cannot persuade members of the profession to use or recommend their pills or powders. The proprietor of *MARSDEN'S CALISAYA TONIC* has no such complaint to make—he has abundant reason to return thanks for the cordiality with which the ablest members of the profession recommend the use of the Calisaya Tonic; they know what such a medicine should be, and they know that the tonic is precisely that thing. *Depot, No. 487 Broadway, New York. For sale by Johnston, Holloway & Cowden, Wholesale Agents, No. 23 N. Sixth street, Philadelphia, and by all druggists.*

CLEANSE THE BLOOD OF ALL IMPURITIES and you neutralize the virus of many diseases at their source. In all Diseases of the Skin, the Glands, the Fleshy Fibre, the Secretive Organs, and the Bones, all Scrofulous Complaints, Cancer, etc., Dr. JAYNE'S ALTERATIVE is a standard curative; and while it is a fault in many medicines that before they reach the disease the patient is prostrated beyond recovery, no such drawback attends this remedy, for it sustains the strength of the sufferer, while eradicating the cause of the complaint. Prepared only at No. 242 Chesnut street.

GET THE BEST! THE BEST WHAT? Why, the best everything—the best clothing and food, the best sewing machine and piano, the best books and pictures, the best husband or wife, above all, the best medicines—and for all derangements and disturbances in the alimentary system this is, beyond doubt, *MARSDEN'S CARMINATIVE SYRUP. Depot, No. 487 Broadway, New York. For sale by Johnston, Holloway & Cowden, Wholesale Agents. No. 23 N. Sixth street, Philadelphia, and by all druggists.*

DUTCHER'S LIGHTNING FLY-KILLER
Makes quick work with flies, and if commenced early, keeps the house clear all summer.
Look out for imitations. Get Dutcher's only.

"NEEDLES' CAMPHOR TROCHES,"
Indispensable to all tourists. Positive cure for Bowel Complaints, Choleraic Diarrhœa, etc. Made only by
C. H. NEEDLES,
TWELFTH AND RACE STREETS,
PHILADELPHIA.
50 cents per Box. 1 dozen, $5.

THE PARTIES who purchased of us, on Saturday or this week, 5-20 Coupon Bonds dated 1st November, 1864 (sold as being 1865s), Nos. 78,951 to 78,965, and Nos. 78,976 to 79,000, inclusive, for $1000 each, will please call on us with the bonds.
DREXEL & Co.,
No. 34 S. Third street.

AFTER PERFUMING EVERY OTHER THEATRE, Phalon's "Night Blooming Cereus" is now perfuming the late theatre of war. Southern orders roll in continuously. There is a perfect union of sentiment between the two sections as regards this peerless extract.—*Springfield Union.*

REDUCED PRICES.—Photographs of all styles; the most pleasing, natural, and perfect specimens of art. None afford more general satisfaction than Reimer's style, made at No 624 Arch street.

IF YOUR LINEN CLOTHES are "soap shrunk" they will never *shrink* any more. All linen suits bought of Charles Stokes & Co. are warranted not to shrink. Remember Stokes' "One-price," under the Continental.

IMPROVED LOCK-STITCH MACHINES for Tailors and Manufacturers. Grover & Baker Sewing Machine Company, No. 730 Chesnut street.

7-30s, 5-20s,
GOLD AND SILVER,
COMPOUND INTEREST AND UNCURRENT BANK NOTES BOUGHT AND SOLD, BY
DREXEL & Co.,
No. 34 SOUTH THIRD STREET.

COMPOUND INTEREST NOTES, 7 3-10 and 5-20s wanted. De Haven & Brother, No. 40 S. Third St.

"lubricative packing for steam engines.—for terms see 723 chesnut st., phila., and 26 dey st., new york."

GROVER & BAKER'S Highest Premium Elastic Stitch Sewing Machines for family use, No 730 Chesnut street.

POPULAR TAILORING.—
READY-MADE CLOTHING,
AND
FINE CUSTOM WORK.
WANAMAKER & BROWN,
OAK HALL,
Southeast corner SIXTH and MARKET Streets.

MARRIED.

ALLEN—ROBINSON.—On the 4th of April, 1866, by the Rev. George Van Deurs, Mr JOHN ALLEN to Mrs. MARGARET JANE ROBINSON, both of this city.

KERN—MURPHY.—On June 21, 1866, by the late Rev. Joseph H Kennard, D. D., Mr. JOHN H. KERN to Miss JENNIE MURPHY, both of this city.

DIED.

BENTLEY.—On Wednesday morning, the 18th instant, MARGARET, daughter of David B. and Sophia R. Bentley, in the 8th year of her age.

The relatives and friends of the family are requested to attend the funeral, from her parents' residence, No. 713 Buttonwood street, on Saturday afternoon next, the 21st instant, at 3 o'clock, without further notice.

BROWER.—On the 17th instant, KATHERINE NOTHERMAN BROWER, in the 77th year of her age.

Funeral on Friday morning at 9 o'clock, from the residence of her son-in law, Joseph D. Murphy, No. 612 N. Thirteenth street.

CHAMBERS.—On the 18th instant, ISABELLA CHAMBERS, in the 83d year of her age.

Her friends are invited to attend her funeral, from her mother's residence, No. 737 Medina street, below Wharton, on Saturday morning next, at 9 o'clock.

CRAWFORD.—Suddenly, on the 17th instant, Mr. HENRY M. CRAWFORD, in the 71st year of his age.

His male friends and those of the family, also the members of the Northern Liberty Steam Fire Engine Company, are respectfully invited to attend the funeral, from his late residence, No. 334 N. Third street, on Saturday afternoon at 4 o'clock. To proceed to Monument Cemetery.

MCTAGUE.—On the 17th inst., JOHN MCTAGUE, in the 44th year of his age.

The relatives and friends of the family are respectfully invited to attend the funeral, from the residence of his parents, No. 2415 Pine street, on Friday afternoon at 1 o'clock.

MOONEY.—On the 17th instant, PATRICK MOONEY, aged 64 years.

The relatives and friends of the family, also the Sociality of the B. V. M., and the Christian Doctrine Society of St. Paul's Church, are respectfully invited to attend the funeral, from his late residence, No. 622 Fitzwater street on Friday morning at 8 o'clock. Funeral services at St. Paul's Church.

SAITEHWAITE.—On Tuesday evening, at the residence of his grandfather, at Edgewater, New Jersey, ATLEE W. DAVIS, son of Richard and Sallie Emily Saitehwaite, aged 3 years 10 months and 18 days.

The relatives and friends of the family are particularly invited to attend the funeral, from the Broad and Brown Street Baptist Church, on Friday, the 20th instant, at 2 o'clock. To proceed to Laurel Hill.

SCHURCH.—Suddenly, on the 17th instant, LAURA ADELE, daughter of Charles H. and Emily Schurch, aged 11 months and 11 days.

The relatives and friends of the family are respectfully invited to attend the funeral, from the residence of her parents No. 322 Borden street, on Thursday afternoon, the 19th instant, at 4½ o'clock. To proceed to Ebenezer Church vault

WIMLEY.—On the 17th instant, MARIA, wife of John M. Wimley, in the 60th year of her age.

The relatives and friends of the family are respectfully invited to attend the funeral, from the residence of her son-in-law, F. Fisher, No 2131 N. Fifth street, above Diamond, on Saturday morning at 9 o'clock.

PATENT SELF-DRAWING CORK-SCREWS, which pull the corks out of bottles and a variety of the usual kinds; also Cork Drawers for getting corks from the inside of bottles, and Bottle Washers, for sale by TRUMAN & SHAW,
No. 835 (Eight Thirty-five) MARKET St., below Ninth.

FOLDING POCKET LANTERNS, WHICH have a place for matches and an extra supply of tapers and occupy so small a space as to be conveniently carried in the pocket, are for sale by TRUMAN & SHAW,
No. 835 (Eight Thirty-five) MARKET St., below Ninth.

PUZZLED ARE FLIES AND OTHER INSECTS that swarm around, when prevented from attacking the food upon your table, by the protection of Wire Dish Covers—round, oval, and oblong shapes—for sale by TRUMAN & SHAW,
No. 835 (Eight Thirty-five) MARKET St., below Ninth.

INSURE YOUR LIFE
IN YOUR OWN HOME COMPANY,
THE
AMERICAN,
OF PHILADELPHIA,
S. E. Corner Fourth and Walnut Sts.
Insurers in this Company have the additional guarantee of the CAPITAL STOCK ALL PAID UP IN CASH, which, together with CASH ASSETS now on hand, amount to over
$1,500,000.
Its TRUSTEES are well-known citizens in our midst, entitling it to more consideration than those whose managers reside in distant cities.

Alexander Whilldin,	William J. Howard,
J. Edgar Thomson,	Samuel T. Bodine,
George Nugent,	John Aikman,
Hon James Pollock,	Henry K. Bennett,
Albert C. Roberts,	Hon Joseph Allison,
P. B. Mingle,	Isaac Hazlehurst.
I. M. Whilldin,	

ALEXANDER WHILLDIN, President.
GEORGE NUGENT, Vice-President.
JOHN C. SIMS, Actuary.
JOHN S. WILSON, Secretary and Treasurer. 7 7s

REMOVAL.
THE BRANCH OFFICE OF THE
NEW YORK ACCIDENTAL INSURANCE CO.
IS REMOVED TO
No. 112 South FOURTH Street.
7 11 12trp FRANK O. ALLEN, Manager.

HATS AND CAPS.
HATS, STRAW GOODS, ETC.,
RETAIL AT WHOSESALE PRICES.
BARNES, OSTERHOUT, HERRON & CO.,
S. E. Cor. Fourth and Chesnut Sts.,
Are now closing out at retail their extensive stock of
SPRING AND SUMMER HATS,
Consisting of Straw, Felt, etc., of the latest styles and improvements
At Wholesale Prices.
6 20 wfm2m5p]
Those in want of Goods of this description can SAVE at least ONE PROFIT by purchasing here.

BIOKRENE,
OR LIFE-REJUVENATOR.
STRENGTH TO THE WEAK—YOUTH TO THE AGED
This preparation is unequalled as a rejuvenator and restorer of wasted and inert functions.
The feeble, the aged and all those who have in any way impaired their vitality by excessive mental or physical application, will find the biokrene to be what its name implies—a life-rejuvenator, which, while it builds up the shattered constitution, will also impart to the feelings the briskness and energy which belong to youth.
No matter by what cause any organ has become enfeebled in its functions this superb preparation will remove that cause at once and forever.
BIOKRENE cures General Debility, Impotency, Nervous Incapacity, Dyspepsia, Depression, Loss of Appetite, Low Spirits, Imbecility, Mental Indolence, Emaciation, Ennui. It has a most delightful, desirable, and novel effect upon the nervous system, and all who are in any way prostrated by nervous disabilities are earnestly advised to seek a cure in this most excellent and unequalled preparation.
BIOKRENE.—The Feeble, the Languid, the Despairing, the Old, should give this valuable discovery a trial; it will be found totally different from all other articles for the same purpose.
TO FEMALES.—This preparation is invaluable in nervous weaknesses of all kinds, as it will restore the wasted strength with wonderful permanence.
It is also a grand Tonic, and will give relief in Dyspepsia with the first dose. A brief persistence in its use will renovate the stomach to a degree of perfect health, and banish Dyspepsia forever.
One Dollar per bottle, or six bottles for $5. Sold by Druggists generally. Sent by express anywhere by addressing HUTCHINGS & HILLYER Proprietors,
No. 28 DEY Street, New York.
Sold by JOHNSON, HOLLOWAY & COWDEN,
No 23 North SIXTH Street.
DYOTT & CO.,
4 19 thstu6mrp No. 232 N SECOND St.

GEO. A. COOKE'S
COAL EMPORIUM
1314 WASHINGTON AV.
IF YOU WANT PERFECT SATISFACTION in every respect, buy the celebrated PRESTON COAL, Egg and Stove sizes at $5 25 per ton. Also the genuine EAGLE VEIN COAL same sizes, same price, and a very fine quality of LEHIGH, Egg and Stove, at $8 00 per ton. I keep nothing but the best. Orders received at No. 114 South THIRD Street. 5 24

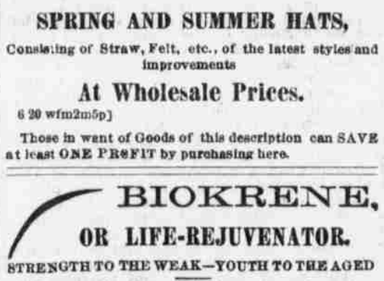

ESTATE OF MARY SWIFT, DECEASED.—Letters Testamentary upon the above estate having been granted to the undersigned by the Register of Wills, all persons indebted are requested to make payment, and those having legal claims against the same to present them for settlement to
CAROLINE SWIFT,
P. S. JACOBY,
Executors.
PHILADELPHIA June 1, 1866. 7 6 6t*

MEDICAL.
SIMILIA SIMILIBUS CURANTUR.
HUMPHREYS'
HOMŒOPATHIC SPECIFICS,
HAVE PROVED, FROM THE MOST AMPLE experience, an entire success; Simple—Prompt—Efficient, and Reliable. They are the only Medicines perfectly adapted to popular use—so simple that mistakes cannot be made in using them; so harmless as to be free from danger, and so efficient as to be always reliable. They have raised the highest commendation from all, and will always render satisfaction.

Nos.		Cents.
1, Cures	**Fevers**, Congestion, Inflammations..	25
2, "	**Worms**, Worm-Fever, Worm-Colic.	25
3, "	**Crying**-Colic, or Teething of infants.	25
4, "	**Diarrhœa** of children or adults.....	25
5, "	**Dysentery**, Griping, Bilious Colic..	25
6, "	**Cholera-Morbus**, Vomiting.....	25
7, "	**Coughs**, Colds, Bronchitis.....	25
8, "	**Neuralgia**, Toothache, Faceache...	25
9, "	**Headaches**, Sick-Headache, Vertigo	25
10, "	**Dyspepsia**, Bilious Stomach.....	25
11, "	**Suppressed**, or painful Periods ...	25
12, "	**Whites**, too profuse Periods.....	25
13, "	**Croup**, Cough, difficult Breathing...	25
14, "	**Salt Rheum**, Erysipelas, Eruptions	25
15, "	**Rheumatism**, Rheumatic Pains..	25
16, "	**Fever & Ague**, Chill Fever, Agues	50
17, "	**Piles**, blind or bleeding.....	50
18, "	**Ophthalmy**, and sore of weak Eyes	50
19, "	**Catarrh**, acute or chronic, Influenza	50
20, "	**Whooping-Cough**, violent Coughs	50
21, "	**Asthma**, oppressed Breathing	50
22, "	**Ear Discharges**, Impaired Hearing	50
23, "	**Scrofula**, enlarged Glands, Swellings	50
24, "	**General Debility**, Physical Weakness	50
25, "	**Dropsy**, and scanty Secretions.....	50
26, "	**Sea-Sickness**, sickness from riding.	50
27, "	**Kidney-Disease**, Gravel.....	50
28, "	**Nervous Debility, Seminal Emissions**, involuntary Discharges	1.00
29, "	**Sore Mouth**, Canker.....	50
30, "	**Urinary Weakness**, wetting bed.	50
31, "	**Painful Periods**, with Spasms...	50
32, "	**Sufferings** at change of life.....	1.00
33, "	**Epilepsy**, Spasms, St. Vitus' Dance.	1.00
34, "	**Diphtheria**, ulcerated Sore Throat.	50

FAMILY CASES.

35 large vials, morocco case, and book complete	$10 00
20 large vials, in morocco, and book.....	6 00
20 large vials, plain case, and book.....	5 00
15 boxes (Nos. 1 to 15), and book.....	3 00

VETERINARY SPECIFICS.

Mahogany cases, 10 vials, with book.....	$10 00
Single vials, with directions.....	1 00

☞ These Remedies, by the case or single box, are sent to any part of the country, by Mail or Express, free of charge on receipt of the price. Address
HUMPHREYS' SPECIFIC
HOMŒOPATHIC MEDICINE COMPANY,
Office and Depot, No. 562 Broadway, New York.
DR. HUMPHREYS is consulted daily at his office, personally or by letter, as above, for all forms of disease.
FOR SALE BY ALL DRUGGISTS
DYOTT & CO., JOHNSON, HOLLOWAY & COWDEN, T. R. CALLENDER, and AMBROSE SMITH, Wholesale Agents Philadelphia.

CHEROKEE CURE,
THE GREAT
INDIAN MEDICINE,
CURES ALL DISEASES CAUSED BY
YOUTHFUL INDISCRETION, VIZ.:—
SEMINAL WEAKNESS,
LOSS OF MEMORY, UNIVERSAL LASSITUDE,
PAINS IN THE BACK,
DIMNESS OF VISION,
WEAK NERVES, PREMATURE OLD AGE
DIFFICULT BREATHING,
PALE COUNTENANCE,
INSANITY,
CONSUMPTION,
AND ALL DISEASES
That follow as a sequence of youthful indiscretions.
THE CHEROKEE CURE
Will restore health and vigor, and effect a permanent cure after all other medicines have failed.
Thirty-two page pamphlet sent in a sealed envelope, free to any address.
Price $2 per bottle, or three bottles for $5.
Sold by all Druggists; or will be sent by express to any portion of the world, on the receipt of price, by the sole proprietor,
DR. W. R. MERWIN,
No 37 Walker street, New York.
CHEROKEE REMEDY
Cures all Urinary Complaints, viz.: Gravel, Inflammation of the Bladder and Kidneys, Retention of Urine, Strictures of the Urethra, Dropsical Swellings, Brick Dust Deposits, and all diseases that require a diuretic, and when used in conjunction with the
CHEROKEE INJECTION,
does not fail to cure Gonorrhœa, Gleet, and all Mucus Discharges in Male or Female, curing recent cases in from one to three days, and is especially recommended in those cases of Fluor Albus or Whites in Females. The two medicines used in conjunction will not fail to remove this disagreeable complaint, and in those cases where other medicines have been used without success.
Price, Remedy, One Bottle, $2, Three Bottles, $5.
" Injection, " " $3, " " $5.
The Cherokee "*Cure*," "*Remedy*," and "*Injection*" are to be found in all well-regulated drug stores, and are recommended by physicians and druggists all over the world for their intrinsic worth and merit. Some unprincipled dealers, however, try to deceive their customers by selling cheap and worthless compounds—in order to make money—in place of these. *Be not deceived.* If the druggists will not buy them for you, write to us, and we will send them to you by express, securely packed, and free from observation. We treat all diseases to which the human system is subject, and will be pleased to receive full and explicit statements from those who have failed to receive relief heretofore. Ladies or gentlemen can address us *in perfect confidence*. We desire to send our thirty-two page pamphlet free to every lady and gentleman in the land. Address all letters for pamphlets, medicines, or advice, to the sole proprietor,
DR. W. R. MERWIN,
6 5 mwf5rp No. 37 WALKER Street, N. Y.

DR. SEELYE'S
LIQUID CATARRH REMEDY.
Cure Warranted if Directions are Followed.
COLD IN THE HEAD RELIEVED IN A FEW MINUTES.
DR. SEELYE'S
BRONCHIAL SYRUP!
An unfailing Remedy for Coughs, Colds, Bronchitis, Sore Throat, Hoarseness, and Irritation of the Bronchial Tubes or Lungs, Tickling in the Throat, and Croup.
DR. D. H. SEELYE & CO., Proprietors,
Freeport, Illinois.
AGENTS FOR PENNSYLVANIA.
FRENCH, RICHARDS & CO.,
Nos. 14, 16, 18 and 20 South TENTH Street.
7 9 mwf6w rp DYOTT & CO., No. 232 North SECOND Street.

REMOVAL.
THE OFFICE OF THE
COLLECTOR INTERNAL REVENUE,
FIRST DISTRICT,
HAS BEEN REMOVED FROM No. 418 CHESNUT STREET, TO
No. 247 South THIRD Street,
East Side, corner of EVELINA, below Walnut.
JOHN H. TAGGART,
7 17 3t Collector First District Pennsylvania.

FURNITURE.—THE LARGEST, Cheapest and Best Stock of Furniture in the world is to be found at
GOULD & CO.'S
UNION FURNITURE DEPOT
CORNER OF NINTH AND MARKET STREETS,
and Nos. 37 and 39 N. SECOND Street.
Parlor Suits, in Hair, Brocade, Plush, Damask, or Reps.
Dining-room, Chamber, Library, Kitchen, and Office Furniture, at fabulously low prices, and the newest styles and patterns.
Public Building, School, College, and Shop Furniture in endless variety.
All kinds of Furniture wanted by housekeepers, at exceedingly low prices, at either of their immense establishments. If you want to save money and get well served go to GOULD & CO. before purchasing elsewhere. Corner of NINTH and MARKET, and Nos. 37 and 39 N. SECOND Street. 2 10 5p

UNADULTERATED LIQUORS ONLY.
RICHARD PENISTAN'S
STORE AND VAULTS,
No. 429 CHESNUT STREET,
Nearly Opposite the Post Office,
PHILADELPHIA.
Families supplied. Orders from the Country promptly attended to. 8 3 1y

FOURTH EDITION

FROM WASHINGTON THIS P. M.

[SPECIAL DESPATCH TO THE EVENING TELEGRAPH.]

WASHINGTON, July 19.

Postal Arrangements.

An arrangement has been made with the British Post Office for the transmission of books and packets containing samples of merchandise of no intrinsic value, in covers open at the ends, and subject to the usual regulations, by the British mail packets from Panama to any other port in the United States of Colombia, or to any port in Ecuador, Bolivia, Chili, or Peru. New York and San Francisco are the United States offices of despatch.

CONGRESS.

WASHINGTON, July 19.

Senate.

An evening session for to-morrow was ordered for the consideration of bills from the Committee on the District of Columbia.

A bill directing the President to place $50,000 at the disposal of the Governor of Maine, to be used for the relief of the sufferers by the late Portland fire, was called up by Mr. Johnson.

Messrs. Trumbull and Davis opposed it as not sanctioned by the Constitution.

Mr. Trumbull moved to refer it to the Committee on Finance.

FROM SAVANNAH.

Cholera at the Quarantine.

SAVANNAH, July 19.—The steamer *San Salvador* arrived at quarantine yesterday with 500 recruits of the 7th United States Regulars. Twenty-eight cases of cholera and three deaths occurred on the voyage, and one after arriving at Tybee Bar, and one or two after landing the troops on Tybee Island. There was no sickness among the cabin passengers, but they will be kept at quarantine fifteen days. The troops are all comfortable on shore, and the sickness is subsiding. Major Crotton, commanding the post, Post Surgeon Schell, City Health Officer McFarland, and Captain B. H. Hardee, Agent, have made all the arrangements for the comfort and safety of the passengers and troops.

From Havana and Mexico.

NEW YORK, July 19.—The steamer *Moro Castle* brings Havana dates of the 19th.

Advices from Mexico state that the Liberals occupied Huadimango.

Maximilian had recalled the Imperial Consul at Liverpool, for having disobeyed the orders of his legation.

Cedatlan had been abandoned by the Liberals.

The Liberal chief Martinez attacked Ures, in Senora, on the 13th of May, but was repulsed. At the last accounts Martinez was in Guayamas.

Garcia Morales was at the North American line, receiving arms and powder. It is also said that Corona had received six pieces of