The Millheim Journal.

THURSDAY, SEPTEMBER 8TH, 1887.

Published by R. A. BUMILLER.

Local Paragraphs.

—Try us for fine job printing.

—This is the time to lay in your winter coal.

—The rain on Tuesday night laid the dust nicely.

—Watermelons and Peaches at Stover's grocery.

—Charles D. Runkle, of Centre Hall, has been granted a pension.

—A few light frosts have been reported in this neighborhood.

—James D. Lose's new residence on Penn street has been plastered.

—*GREENN & SPIGELMYER'S* Clothing and Ladies wraps are here.

—A prohibition picnic will be held at Swengle, Union county, next Wednesday.

—H. W. Mingle's residence on Penn street will be ready for occupancy in a few weeks.

—C. W. Albright and his brother, Forster, the coachmakers, were out selling buggies last week.

—The Millheim B. & L. Association will have its regular monthly meeting next Monday evening.

—A new brick pavement has been laid in front of the post-office, corner of Main and Penn street.

—Do you know of any reason why you shouldn't buy your shoes this fall at Musser's shoe store.

—The band was out on Saturday evening and discovered some sweet music for the M. E. festival.

—Mr. and Mrs. B. G. Deininger spent Tuesday at the farm house of Squire Herring, near Penn Hall.

—Regular services in the Lutheran church of this place next Sunday evening by the pastor, Rev. Deitzler.

AT GREENN & SPIGELMYER'S—The China Store on Penn street is now open, full and running over. 34-2

—Did you see those new lanterns at J. W. Stover's? They are regular beauties. Call and take a look at them.

—District Attorney J. C. Meyer, of Bellefonte, brightened the JOURNAL sanctum by his presence on Tuesday afternoon.

—Dr. Geo. G. Groff, of Bucknell University, Lewisburg, has been appointed a member of the State Board of Health.

AT GREENN & SPIGELMYER'S—Carpets, Clothing, Shoes, Hats, Ladies' Wraps, Dress Goods, also Ham and Roller Flour. 34-4t

—The ladies of M. E. church at their festival on last Saturday realized $56 and are pleased with the result, as it will free them from all indebtedness.

—The G. A. R. of this state have been invited to participate in the military parade to be held on the second day of the constitutional centennial in Philadelphia.

—We are indebted to Hon. J. A. Woodward for a copy of that very handy book of reference, "Smull's Legislative Hand book," as well as several other valuable volumes.

—Millheim's population has been swelled by the arrival of another of the Crawford brothers, of Philadelphia, Mr. Robert Crawford, who is stopping at the Musser House.

—A set of fortune tellers circulated in town on Tuesday. We didn't have ours told for fear the rich revelations might knock the persimmons from our natural modesty and humbleness.

FOR SALE.—The property of John Swartz, Sr., late of Millheim, deceased, situate on North street, is offered for sale. Apply to or address

G. W. SWARTZ, Executor,
Leistown, Pa.

—Although the first day of the squirrel-shooting season was inaugurated by quite a number of our gunners, the reports of their success are very meager. They say the squirrels seem to be scarce.

SOMETHING THAT TAKES WITH EVERYBODY.—To go into a store and be able to get just any kind of a shoe you could possibly want. This you can only do in a regular shoe store like J. H. Musser & Son's.

—The Centre county Bar Association have been invited by the Huntingdon county Bar Association to enjoy their hospitality during Huntingdon's centennial celebration, which takes place on Tuesday, Sept. 20.

—John Kerstetter, of Penn street, has the contract to make the window and door frames for the new Lutheran church at Coburn, and is now busily engaged on the job. When done the work will be right and no mistake about it.

—Rev. W. B. Glanding, the Lutheran minister of Lock Haven, has been tended the professorship of Midland College, an educational institution at Atchinson, Kansas, for which place he will leave next week to enter upon his new duties.

—Mrs. D. A. Musser, who had accompanied her daughter, Mrs. Rose Stam, as far as Chicago, returned on Wednesday of last week. While there, she visited R. H. R. Harter's, called on Wm. Harter and attended the funeral of H. S. Knarr.

—Miss Rebecca Boyer, of Philadelphia, a sister of Mrs. Geo. Mensh, of this place, has been in town and Rebersburg, visiting her relations for the last four weeks. The lady started for her home this week, but before going ordered the JOURNAL to be sent to her.

NOTICE.—The undersigned give notice that they have disposed of their grain business at Coburn, and give notice to all parties that are indebted to them to settle their accounts by the first of Oct. The books are in the hands of Andrew Campbell. WHITMER & LINCOLN.

—A company of six gentlemen in Lock Haven have organized to manufacture and sell an article for heating vehicles in cold weather, of which Elder T. A. Long, of Howard, is the inventor and patentee. It is a valuable invention.—*Daily News.*

—Lock Haven lost one of its popular citizens by the death of Lewis M. Schuyler, better known as Judge Schuyler which occurred week before last. Deceased was connected with the Fallon House, one of the best hotels in Lock Haven, for many years.

—The carload of Illinois horses, select stock, which will be offered at public sale next week, are expected to arrive here either on Saturday or Sunday. They will be kept in the stables of the National hotel, and lovers of horseflesh should make it a point to see them.

—J. P. Sylvis, the shoemaker, left this place last week for Trenton Ontario, with the intention of making it his permanent place of residence. After having found a good opening for his trade he will send for his family, who are still here awaiting news from him.

—Miss Bertie Deininger, a daughter of A. G. Deininger, Esq., of Clarksburg, Pa., who is spending several weeks with her sister, Mrs. C. H. Stover, at Harrisburg, and other relations, in company with her friend Miss Clara Reffensyder, of this place, Sundayed at the editor's shanty.

—The Messrs. Spigelmyer have quite an antiquity on exhibition in their clothing hall on Penn street. It is a sugar bowl which was imported in this country from Scotland by Jerome Spigelmyer's great grandmother in 1796. It bears the marks of long and continued service, but is well preserved.

—Here we are! Genuine Ladies' Kid Shoes for $1.50, solid leather counter and insoles. Every pair guaranteed the best kid and as easy skin. You have often paid $2.00 and $2.25 for the same shoe. We know it. Get your shoemaker to look at shoes bought at our store. J. H. MUSSER & SON.

—Any person who wants paying work as local or traveling agent for warranted nursery stock should apply stamp to Jas. E. Whitner, nurseryman, Rochester, N. Y. No experience is necessary, and complete outfit is furnished free, steady work the year round and all stock warranted to be in good condition. 36-12t

—There is a talk that J. H. Musser & Son will have the run of the shoe trade this fall. We say they deserve it. They have gone to not a little trouble to know all about the different makes of boots and shoes and are determined to have only the best at the most reasonable prices.

—A special train which will leave Bellefonte next Saturday at 9.45 a. m., after the arrival of the Bald Eagle Valley train from Tyrone, will reach Coburn at about 11 o'clock, when the veterans arriving on that train will be escorted to the picnic grounds. Trains will leave Coburn to return to Bellefonte at 3.30 and 6.30 p. m.

—M. C. Gephart, one of our school teachers, has the agency for that popular organ, the Smith American, and is pushing its sale as vigorously as it is possible for him to do in his spare hours. The instrument is one of the best-made and sweetest-toned organs in the market, as all who have had an opportunity to try will readily admit.

—Rev. G. H. Schleh, late pastor of Trinity Evangelical church, of Baltimore, has resigned his charge there, and resides now in Milton, where he will remain till the meeting of the next conference. Rev. Schleh will be remembered by our town people as one of the brightest members of the conference which met here about a year and a half ago.

—Very frequently the housewife is caught in an awkward position by receiving unexpected guests for a meal. She may not have a bite of fresh meat in the house. That is the time when the Millheim meat market will help you out of your trouble, because you can buy there at any hour in the day the best beef, veal, mutton and pork. Always fresh.

—L. E. Frain, son of landlord Frain, of the Keystone hotel, Selinsgrove, came to town by dog cart, propelled by mule power and circulated among his many friends and companions here a few days. Lewis is growing to be quite a handsome young man and what is better yet he is of a studious mind and possesses the natural qualifications for a successful business man. Were glad to see him.

SCHOOL ENTERTAINMENT.—W. T. Auman's school, which closes its summer term this week, will give another entertainment, to-morrow, (Friday) evening in the U. B. church. This entainment will be of a similar nature to the one given several weeks ago and no admission price will be charged. A collection will be lifted to defray the necessary expenses. All are invited to come.

HORSE SALE.—Messrs. Muthersbaugh and Zerbe, from Lewistown, Pa., will have a carload of Illinois horses, first-class stock, consisting of good drivers and draft-horses, at the stables of the National Hotel, Millheim, Pa., within the next 15 days, to make public sale of the lot. The horses will be brought here several days before the sale so that purchasers will have an opportunity to examine them.

—When attending the picnic of the Centre county veteran club next Saturday, don't forget that the Luth. Mite Society of Coburn has a festival at Coburn and that you will further a good cause by investing some of your spare nickels, dimes or dollars in their ice cream, cakes, oysters. They will have a temporary restaurant on the depot grounds where hot coffee may be had at any time in the afternoon or evening.

CENTRE COUNTY PROHIBITION CONVENTION.—The voters of Centre county who favor the prohibition of the liquor traffic by statutory enactment and constitutional amendment, and who adopt the principles expressed in the platform adopted by the convention at Harrisburg, Aug. 24th, 1887, are requested to meet in convention at Unionville, on Tuesday, Sept. 20th, 1887, at 11 o'clock, a. m., to place in nomination a county ticket, &c. Come all.

J. ZEIGLER, County Chairman.

—Do not be induced to take some other preparation when you call for Hood's Sarsaparilla. Be sure to get Hood's, which is peculiar.

—We understand that J. H. Musser & Son, the lively shoe men on Main street, have already gotten in a good full stock of boots and shoes, but not near what they expect to get in during the next four weeks. It will certainly be worthwhile to see if it would be to your advantage to buy your boots and shoes at their store.

FRESH CIDER.—The undersigned is prepared to manufacture cider at a moment's notice by an improved process and by hydraulic power at his saw mill at Woodward. The press is conceded by all as the best in the market and will do satisfactory and quick work in all cases. The public are invited to bring their apples, in quantities from 5 to 500 bushels, and they will be accommodated in the best manner.

33-3t J. C. MOTZ.

—Wm. Miller, of Main street, had a painful mishap the other day, while working at the curbstones around the M. E. church. He was on his knees with one of his hands resting on the ground, when a heavy iron crowbar standing near fell over and upon the hand. He had some of fingers severely bruised but is doing well at this writing.

—Several parties from this place have been to Nittany Valley to fetch peaches. A Mr. Brownlee, residing near the Junction, is said to have a peach orchard that will yield anywhere between 400 and 500 bushels. They range in price from $1.75 to $2.00 per bushel. Mr. Israel Confer brought some eight bushels and D. L. Zerby about thirteen bushels of the precious fruit from Nittany Valley this week.

—Our musical friend, Prof. Alfred Eberly, who has been making his home with friends in Tusseyville during the past summer, left there on Tuesday for Chicago, Ill., where he has been tendered the position of conductor of a choir of 150 voices in one of the principal Methodist churches. The offer came through C. H. Leslie, of the Chicago Music company. We heartily congratulate Prof. Eberly in his new and no doubt lucrative position.

TO THE PUBLIC.—H. S. Clemens, M. D., specialist in all chronic affections, and who also treats diseases largely by inhalations, will visit patients once a month at Bellefonte, with office at the Brockerhoff House, for one day only to examine them, and then will send the medicines from his regular office at the city of Allentown, Pa. Send for testimonials. Date of next visit will be Tuesday and Wednesday, Sept. 13th and 14th, at the usual hours. Please remember the date.

—I HAD KIDNEY DISORDER and say for the good of others that Dr. Kennedy's Favorite Remedy cured me. Rev. S. C. Chandler, Lebanon Springs, N.Y. I had Stone in the Bladder and Gravel in the Kidneys. I used Dr. Kennedy's Favorite Remedy and am now well.—E. D. Parsons, Rochester, N. Y. Price $1. Send 2 cent stamp to Dr. Kennedy, Bonduce, N. Y., for a book on Kidney, Liver and Blood disorders. Mention this paper. 34-4t

—From yesterdays Mifflinburg *Telegraph*: The Lutheran church building at New Berlin has been thoroughly renovated and entirely remodeled, internally and externally, and has also been beautifully refurnished. It is expected that Revs. Jno. A. Earnest, P. Aurand, M. L. Deitzler, of Aaronsburg, and F. P. Manhart of Bloomsburg will be present and assist at the re-dedication services Sunday, Sept. 11th.

—John have you seen that woman lately?

John, in astonishment: What woman? That woman picking Grapes for Speer's Wine. Just see her in another column and read about it, the wines are found by chemists to be absolutely pure and equal to the best in the World. The Board of Health in Large Cities and leading Hospitals have adopted their use where wines are needed.

KNIGHTS OF THE GOLDEN EAGLE.—The following statistics as to the condition of the order in Centre county, are gleaned from the report of District Grand Chief T. B. Jamison, of Spring Mills:

Centre Castle, No. 169, of Spring Mills; instituted March 22, 1887; initiations during the past six months 40; membership 40; invested $248.65.

Philipsburg Castle, No. 193, of Philipsburg; instituted, August 12, 1887; with 65 members.

—A good appetite is essential to good health; but at this season it is often lost, owing to the poverty or impurity of the blood, derangement of the digestive organs, and the weakening effect of the changing season. Hood's Sarsaparilla is a wonderful medicine for creating an appetite, toning the digestion, and giving strength to the whole system. Now is the time to take it. Be sure to get Hood's Sarsaparilla.

—Jewhilikens! Have you seen the show bills of the Lewisburg fair? They are as large and showy as a circus bill. But there is this difference: Circus bills tell more than they show, while the Lewisburg fair always shows more than the bills tell. Elam Meixell has ordered a family of Prairie Dogs to place on the grounds. They are expecting the largest crowd and finest show ever seen in the valley. Save up your money and take it in, Sept. 21st—24th.

THE 148TH P. V., AT COBURN.—All the Centre county members of the 148th Regiment, P. V., who participated in the battle of Gettysburg are earnestly requested to be present at the re-union of the Veteran Club at Coburn on the 10th instant, for the purpose of taking action on the erection of their monument on that battlefield. Major Harry Forster, of Harrisburg, has consented to be present on that occasion and his efforts will be valuable in completing whatever arrangements may be made.

—On Thursday a car load of one hundred children passed through Sunbury on their way home to Philadelphia. They had been spending a week among the farmers back of Lewisburg and were sent out by a society in Philadelphia who raise a fund for that purpose. This is the first lot who have ever been sent so far away from home and a large majority have never been out of the city before. They were in charge of a lady, one of the members of the society. The railroad company carry them for half a cent a mile and give them a special car.—*Sunbury Democrat.*

—Prof. Gomer Thomas, of Danville, Pa., registered at the National hotel on Tuesday. He is the proprietor of a well-established music store in that town, dealing in all kinds of musical instruments, especially in pianos and organs. He also carries a large stock of sheet music which he sells 33 per cent. cheaper than any other dealer. Much of the music he composes and publishes himself and, judging from several complimentary pieces with which the author presented us, his compositions cannot fail to become very popular for beauty and pleasing effect. If in need of brilliant instrumental music or new songs address the publisher at Danville, Pa.

—On next Tuesday morning J. F. Harter and J. H. B. Hartman will take little Johnny Clark, who has become quite a notorious boy in this section by his evident musical talent, to Philadelphia, to become an inmate of the Home for the Blind. Johnny says he expects to join the band of that institution if they let him. Let the Clark is a grandson of John D. Foster, Esq., late of Millheim, and will be the fourth of that family to enter a public institution in Philadelphia, Frank Foster being in the House of Refuge, and Rob and Fred in Girard College. The latter three are sons of the late John D. Foster.

—"A golden object has been accomplished and with this we rest," is the last sentence of an article in the Bellefonte Gazette, in which it relates that a representative of that paper was to the jail the other day and found officer Foulk scrubbing and cleaning the cells and halls of the building. Editor Fleeher claims that this cleansing process is the result of his "crushing" editorials about bedbugs, lice, &c. As if the jail had never seen a broom or a bucket of water before the Gazette was brought into existence. What a glorious mission that paper has in this county, anyway! It is said that newspapers are the educators of our people. Well, the readers of the Gazette are welcome to all the instruction and information they can get out of the caricatures with which the enterprising editor of that sheet sees fit to illustrate his columns.

TEMPERANCE LECTURES.—Geo. R. Hilton, of Washington, D. C., will lecture on Temperance in the Methodist church at Millheim Sept. 16th, 17th and 18th, afternoon and evening. Doors open for all and a general invitation is extended. The subject is an old one but will always bear a fair and intelligent discussion, which should be listened to by everybody. The following special correspondence to the *Daily Inter-Ocean* refers favorably to his lectures:

GEO. R. HILTON IN ILLINOIS.—By far the most practical temperance work ever done in this part of the State has been during the past six days. Major Hilton, the Evangelist from Washington, has held two meetings each day. The capacity of our Opera House has never been more fully tested, and the throng each night has sat as under a magic spell listening to the burning words of truth coming from this able advocate of moral reform. The entire country is feeling the effects of these meetings. The Woman's Christian Temperance Union has added over one hundred to its membership. Two new Young Woman's Unions have been formed, and a Citizens' Law and Order League, composed of the leading citizens, has been formed, having for its object the enforcement of existing laws and the punishment of violators.

Major Hilton's practical manner of dealing with the evils of the liquor traffic, together with the light eloquently shed upon its monstrous wicked influence, has created a widespread determination to act promptly for its suppression. Many temperance workers have been here, but none have before so aroused public feeling.

—Judging from the present out-look the prospects of establishing a fourth school in this borough are very slim. Why it is so we are not able to see. But we would say that it would be a grave mistake on the part of our school board to let the matter rest where it is. As we have remarked in a former issue the number of school children in this town is entirely too great for three schools. To pack from 70 to 80 children into a school room, the capacity of which is only 50, is a willful transgression of all sanitary rules. Again it is simply an impossibility for any teacher to do justice to such a room full of children. The different recitation classes will be too large to devote much time to either of them and the teacher must exercise undue haste to finish his day's work. A natural consequence is that the common school education of our children will be skimped, if not entirely neglected. This should not be the case in an enlightened age like the one we are living in. We hope our esteemed schoolboard will not refuse to do what appears their evident duty because a few are parsimonious enough to oppose a move in the right direction. The health and education of our children should not be sacrificed for the sake of a few dollars and cents. Let all look at this important matter in the proper light and with a liberal spirit.

—September is after all the most pleasant month in the year for picnics and fairs. The rays of the sun deal out a moderate warmth, while the breezes are cool and the air invigorating. And this delightful combination in the atmosphere is certainly being taken advantage of this month. To start with the Veteran Club of Centre county will meet in a beautiful grove near Coburn, belonging to Mr. Evert, next Saturday, and all endeavors of the committee in charge are tending to make this gathering one of general good feeling and enjoyment. Special trains will carry hundreds to this charming place and a large crowd may be expected to spend a day of pleasure and merriment in the woods. Following this will be the Grangers' Picnic, on the summit of Nittany mountain, next week, to last two days, Wednesday and Thursday. Their picnics have always been largely patronized, and will be more so this year, as special and extensive preparations have been made to entertain the crowd in the most agreeable manner. Next in order is the Lewisburg fair, in the following week and many will go to that because the Union county agricultural society have established a good reputation for a getting up interesting fairs. Those wishing to enjoy themselves in a distance need only go to Philadelphia to take in the Constitutional Centennial or else the State fair, both of which are coming off there this month. Thus the first autumn month gives all the opportunity for hearty enjoyment to those who have the health and means to indulge in it.

Local Correspondence.

—Salt, Salt, Salt, barrel and sack, a big stock at Kauffman's store.

AARONSBURG.

Book agent Sellick was around and made his delivery of the "Stories of the Bible" last week. The gentleman sold quite a number of books in this place.

L. D. Kurtz, of Mifflinburg, was up on Tuesday and Wednesday of last week.

Lew Mensh raised about 500 bushels of potatoes.

J. H. Musser bought the L. D. Kurtz residence for $1800.

Mrs William Harter, (widow,) of this place, accompanied by her daughter, Mrs. Sam. Campbell, of Millheim, are at present visiting their relatives in Wayne and Stark counties, Ohio.

District Attorney J. C. Meyer and wife, of Bellefonte, are here enjoying a week's visit among their relatives and friends.

J. H. Musser took in the Grangers' picnic at William's Grove last week.

Prof. Wm. T. Meyer, of Shamokin, came up last Saturday to accompany his family home, who had been staying with the lady's parents, J. H. Musser's, for the last few weeks. On Sunday, the gentleman's father, Hon. J. G. Meyer, had a reunion with his children, who were invited to his place for dinner. The following were present with their families:—Prof. W. T. Meyer, Shamokin, Mrs. W. H. Philips and Mrs. L. H. Stover, of Harrisburg, J. C. Meyer, Esq., of Bellefonte. The afternoon was spent very pleasantly.

The children's meeting in the Reformed church on last Sabbath evening was well attended. The exercises were enjoyed by all present. The few select anthems sung by the choir were well rendered.

An alarm of fire was given on last Saturday morning. Upon investigation it was found that Jos. George's bakeoven was burning on the outside and inside. No particular loss, but considerable excitement.

The following teachers were selected for the different schools in Haines township:—Aaronsburg, No. 1—R. F. Ellenwalt; No. 2—H. H. Imbert; No. 3—Miss Mary Bellinger; Wolf's—E. D. Thomas; St. Paul's—W. H. Keen; Yocumtown—Allen Stamper; Woodward—Miss Greenleaf; Pine Creek—W. T. Wolfe-Hoover; Mountain—Isham Martin. One month has been added to the five month term and we will now have 6 months school, which we consider a move in the proper direction. Schools open on the 26th inst.

Among the comers and goers in this place since last week, a communication was—Peter Shoemaker & wife, Bel. minister of Jacksonville, Pa., Mrs. John G. Harris, Milton, Pa., Mrs. R. H. Foster, Harrisburg, Pa., Harrison Swartz and Mr. Wesel, Bellefonte, Pa., Albert Stambach and family, Lock Haven, Pa., Frank Tomlinson, Bellefonte, Pa.

Harry Mohn returned home from musical college at Freeburg, last week.

ANONYMOUS.

—Fruit Jars at D. S. Kauffman's at $1.25 per dozen. Don't miss them.

COBURN.

Coburn expects a large day on next Saturday, Sept. 10th, and if the weather be favorable their expectations will surely be realized. The veterans always make a success of their picnic and on this occasion they count upon 2000 people. The festival of the Ladies' Mite Society will be another feature that will help to enliven the day. We hope all will turn out and help to make this one of the greatest days in the history of the place and prove that Coburn is able to entertain her guests no difference how great the number of them.

A wedding came off in Coburn on Thursday evening last, the contracting parties being Mr. Hosterman, a son of Thos. Hosterman, one of our citizens, and a Miss Orndorf, from Woodward. About 9 o'clock the calathumpians turned out in full force and made Rome howl with old circular saws, cans, and anything that would make a noise.

The saw mill here will be compelled to shut down shortly unless they are able to purchase more timber, as, what they had is about sawed out. We should like to see the mill remain here. It gives employment to a number of hands and is a benefit to the place.

Ammon Grenninger and family, of Sugar Valley, spent last Sunday with friends in Coburn.

Mrs. W. H. Kremer is spending a week visiting in Williamsport.

Miss Swengle, of Millheim, spent several days with friends here recently.

A daughter of Jos. Kleckner is paying him a visit.

Mr. Samuel Ard has resigned his position as clerk with Durham Bros. & Co.

VALE.

—Fresh Sugars just received at D. S. Kauffman's.

MADISONBURG.

Geo. E. Limbert started the other day for Lancaster to prepare for the ministry.

Wyerman Noll and wife, of Bellefonte, spent Saturday with his brother, William Noll, of this place.

Charles Smull met with an accident last Saturday evening. He was starting from home in a buggy, when his horse made a sudden pull which threw the driver out of the vehicle. The horse then ran towards the stable and entered the barn yard through a small gate. The result was that the buggy was badly broken up and the harness torn.

Miss Nestleroad, from Nittany is visiting her uncle Jacob Nestleroad at this place.

Some of the farmers are done seeding, while others are anxiously waiting for rain.

The corn is ripening fast and the farmers cut it off as fast as it ripens.

Abe King, of Millheim, was in town on Saturday and Monday, threshing the small crops raised on town lots.

Michael Rishel lost one of his best horses on last Saturday night. The horse cost Mr. Rishel $165 when but three years old.

J. E. Reber and sister Ida took in the picnic at Tusseyville on Saturday last and report a good time.

Up to this writing Miss Maggie Miller has not improved any.

The bushmeeting, three miles west of town, commenced to-day (Wednesday) the 7th.

Wilson Hazel is moving in his new house.

Charley Grimm and Ross Hockman expect to run a candy stand at the Granger picnic on top of Nittany Mountain next week.

—A nice and complete line of Ladies' Cloths in stock at Kauffman's.

—Now in order—Clothing for the fall and winter. The largest and cheapest line to be found in this section, at Kauffman's store.

—A big line of Ladies' and Gents' Underwears at D. S. Kauffman's.

REBERSBURG.

Cutting oil cows is the farmer's programme this week.

Nathan Heck had a load mishap one day last week. He was on his way to the barn with a load of lumber, when one of his horses dropped in the traces and died instantly.

Our boss carpenter, Reuben Bierley, and his crew are at present finishing Austin Grumley's house.

A great deal of shooting was going on on the first of this month, but the game gotten wasn't worth the powder.

John Harter bought up three carloads of potatoes, which he shipped on Monday, Tuesday and Wednesday.

Rev. Lenhart, who was off to York county visiting and to recuperate, returned home last week, and, glad to say, the desired change for the better seems apparent in his condition.

Perry Condo was rolling land, when he stopped and left his horses stand, to do some other work. The horses took fright at something and run off. They went down the road as hard as they could go but could not make the turn and run into the fence, where they stuck fast until assistance came. Fortunately none of them were hurt.

J. C. Morris was in the western counties last week and sold a lot of school furniture.

Prof. N. A. Hoch left for Chicago, Ill., where he enters a music establishment.

Grandmother German, who will be 96 years old next April, walked from the upper end of town to church at the lower end on Sunday last.

Another "wolf" in town; and the postmaster frightened him so badly that he lifted himself away to the restaurant.

William Blair, of Mifflinburg, is working in S. E. Faust's carriage shops at Spring Bank.

Mrs. Groh, of Cincinnati, Ohio, who had been here on a visit, left for home last Monday.

A valuable horse of Michael Eisenhut died the other day.

Aaron Kleckner, of Sugar Valley, is at Spring Bank with his steam thresher. It is a Yes. I machine and does the work very well.

Isaac Boyer's bull, having been left in the field, suddenly got savage and charging for Isaac jumped over Mr. Boyer's son, Luther, injuring him painfully, but not seriously. The beast made for town where he was caught by Squire German.

Mrs. Jacob Wolf, the mother of commissioner Wolf, went to Mifflinburg on Monday to visit some of her children there.

NAMON.

—That large stock of boots for boys and men at Kauffman's store, on hand now.

GREENBURR.

On Friday evening Mr. Baney gave an exhibition of his magic lantern in Gentzel's school house. The show was a good one and was well attended.

Last Wednesday Wesley Jones, building at this place, but working at the saw mill at Coburn received a severe and painful bruise on his leg above the knee. While edging a board the saw caught the board and threw it against his leg with awful force.

The Paradise Sunday school had intended to have a picnic, but it was rained down.

The farmers are done with seeding and all hope for a better crop the coming year.

The kiln of brick which are being made for the new Lutheran church at Coburn will be fired some time this week.

The latest sensation here is a fist fight which came off in a cornfield the other day. But we refrain from giving the names of the would-be pugilists.

Lew Gettig, the butcher, was around here for hogs. But he isn't after hogs every time he comes out this way. ZITZKA.

The Fourteenth Annual Gathering of the Grangers' on Top of Nittany Mountain.

The programme for the fourteenth annual pic-nic and exhibition of the Patrons of Husbandry of Centre County, to be held on top of Nittany Mountain September 14-15, is complete.

The committee of arrangements held a meeting on the mountain on Monday, and met a host of exhibitors of agricultural implements, who have staked off the grounds for their use, and will have everything in readiness by Wednesday of next week. Thoroughbred cattle and an innumerable amount of other things will be on the grounds.

Messrs. Batram and Long, of the Harrisburg and Gettysburg railroad company, will positively be present with the sciopticon views of the battlefield of Gettysburg and the national cemetery. Two exhibitions—entirely different—will be given on Wednesday and Thursday evenings, and they will be free to all. Thursday evening Mr. Long will be present and deliver a lecture, explanatory of the various and most magnificent scenes of the late contest on Round Top and Culp's Hill. This will be a particularly interesting feature of the programme.

Over fifty tents have been secured by the various granges throughout the county and by private individuals. The Pennsylvania State Grange, the Centre county, Clinton and Mifflin county Pomona Granges will also have headquarters on the grounds in seperate tents.

Ample provisions have been made for parties who come unprepared with food for man or beast. Mr. D. C. Keller has erected a large boarding house to supply the wants of man, horse feed, etc., will also be on sale. Straw and hay will be furnished gratis to exhibitors of stock.

The road leading to the pic-nic ground from both sides of the mountain will be illuminated by large candles, thus making the passage way as safe at night as in daylight.

Although the pic-nic and exhibition proper does not open until Wednesday and Thursday, September 14th and 15th, the committee of arrangements, as well as many others, will be on the grounds on Monday and Tuesday previous to meet exhibitors, etc., and assist in arranging implements, etc.

Excursion tickets from all points on the Lewisburg and Tyrone and Bald Eagle Valley railroads will be sold on Tuesday, Wednesday and Thursday, good to return on Friday, at the regular two-third rate—two cents per mile. Hacks and conveyances will meet all trains to transport arrivals to the pic-nic grounds.

MARRIED.

On the 1st inst., at the home of Mr. Thomas Hosterman at Coburn, Rev. J. G. Swengle, Mr. Warren E. Hosterman and Miss Susan A. Orndorf, both of Haines twp., Centre Co., Pa.

On the 4th inst., at the bride's residence on North street, by J. H. Reifsnyder, Esq., Mr. Elias Ritzman, of Poe Mills, and Mrs. Julia Miller, of Millheim.

DIED.

On the 29th, ult., at Spring Bank, Miles township, Centre Co., Pa., Maud Elizabeth, infant daughter of Charles and Clara Grimm, aged 3 months and 1 day.

Salt Rheum

The agonies of those who suffer from severe salt rheum are indescribable. The cleansing, healing, purifying influences of Hood's Sarsaparilla are unequalled by any other medicine.

"I take pleasure in recommending Hood's Sarsaparilla, for it has done wonders for me. I had salt rheum very severely, affecting me over nearly my entire body. Only those who have suffered from this disease in its worst form can imagine the extent of my affliction. I tried many medicines, but failed to receive benefit until I took Hood's Sarsaparilla. Then the disease began to subside, the

Agonizing Itch and Pain

disappeared, and now I am entirely free from the disease. My blood seems to be thoroughly purified, and my general health is greatly benefitted." LYMAN ALLEN, Sexton N. E. Church, North Chicago, Ill.

"My son had salt rheum on his hands and the calves of his legs, so bad that they would crack open and bleed. He took Hood's Sarsaparilla and is entirely cured." J. B. STARROW, Mt. Vernon, Ohio.

From 108 to 135

"I was seriously troubled with salt rheum for three years, and receiving no benefit from medical treatment I decided to try Hood's Sarsaparilla. I am now entirely cured of salt rheum; my weight has increased from 108 lbs. to 135." MISS ALICE SMITH, Stamford, Conn.

If you suffer from salt rheum, or any blood disease, try Hood's Sarsaparilla. It has cured many others, and will cure you.

Hood's Sarsaparilla

Sold by all druggists. $1; six for $5. Prepared only by C. I. HOOD & CO., Apothecaries, Lowell, Mass.

100 Doses One Dollar

All the Year Round

THE

JOURNAL STORE

"All the Year Round"

"To 20 PENN STREET,

MILLHEIM, PA.

B. G. DEININGER.

LOOK OUT!

for the new Boot & Shoe Advertisement of

J. H. MUSSER & SON,

which will appear in this space next week.

SPEER'S

GRAPE WINES,

ALSO

UNFERMENTED GRAPE JUICE.

Used in the principal Churches for Communion. Excellent for invalids. Weakly persons and the a

Speer's Port Grape Wine!

FOUR YEARS OLD.

THIS CELEBRATED WINE is the product of Speer's vineyards, and left long until they drink and become fully calculated before gathering. Its invaluable.

Tonic And Strengthening Properties

are unsurpassed by any other Wine. Being produced under Mr. Speer's own personal supervision, its purity and age can be assured. By the principal Physicians and Boards of Health who have examined it. The young and child and the weakest invalids can take it in confidence. It is positively beneficial to the aged and debilitated, and invigorates the nervous system. It is in every respect a WINE TO RELY UPON.

Speer's Unfermented Grape Juice.

In the place of the Grape Grape, prepared for the sacramental Feast, and as a grape Juice, free from fermentation, and consequently, free from alcohol, and will keep in any climate.

Speer's (Sociable) Claret.

Speer's P. J. Sherry

Speer's P. J. Brandy.

SOLD BY DRUGGISTS AND FIRST CLASS DEALERS.

MME. DEMOREST'S

SEASONABLE PATTERNS

MME. DEMOREST'S

SYSTEM OF DRESS CUTTING.

MME. DEMOREST'S

PORTFOLIO OF FASHIONS

AND WHAT TO WEAR.

Demorest Sewing Machine.

This Style Only.

$19.50

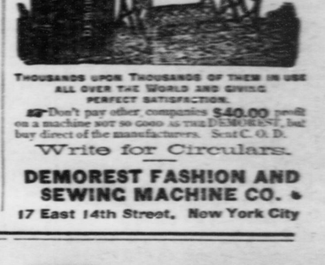

THOUSANDS UPON THOUSANDS OF THEM IN USE ALL OVER THE WORLD AND GIVING PERFECT SATISFACTION.

Don't pay other companies $40.00 profit on a machine not so good as the DEMOREST, but buy direct of the manufacturers. Sent C. O. D.

Write for Circulars.

DEMOREST FASHION AND SEWING MACHINE CO.

17 East 14th Street, New York City

This Hot Weather

people are anxious to get the freshest and best

Groceries and Fruits

in the market. The best place in the valley to buy them is

J. W. STOVER'S

GROCERY STORE, MAIN STREET, MILLHEIM, PA.

where you will find the most complete line of

SUGARS, COFFEE, TEAS, RICE,

CERALINE, CORN, AND CANNED GOODS, SUCH AS

Apricots, Peaches, Plums, Pears, Tomatoes.

Never follow but always lead with my line of

Tobacco, Cigars and Confectioneries.

Full to overflowing, my department of

GLASS AND QUEENSWARE.

Last but not least is my assortment of

WATCHES, CLOCKS AND JEWELRY.

All my goods under this head are guaranteed and I warrant them to give perfect satisfaction or money refunded.

As I believe in "QUICK SALES AND SMALL PROFITS" I ask you in all confidence to visit my store, being certain that it will be to your interest.

Highest Market Prices paid for COUNTRY PRODUCE which is taken in exchange for goods.