The Millheim Journal.

THURSDAY, AUGUST 18TH, 1887.

Published by R. A. BUMILLER

Democratic County Committee, 1887

Bellefonte N. W.	H. Y. Stitzer.
Bellefonte S. W.	Edward Brown, Jr.
Bellefonte W. W.	James Schofield.
Howard Boro	A. Weber.
Milesburg Boro	A. C. Witherite.
Millheim Boro	A. A. Frank.
Centre Hall Boro	D. J. Meyer.
Philipsburg 1st W.	C. G. Herlinger.
Philipsburg 2nd W.	Henry Lehman.
Philipsburg 3rd W.	A. J. Graham.
Unionville Boro	A. J. Griest.
Benner twp	Thomas J. Frazer.
Boggs twp, N. P.	
" W. P.	Milligan Walker.
" E. P.	H. L. Harvey.
Burnside twp	Anson V. Dougherty.
College twp	John I. Williams.
Curtin twp	David Brickley.
Ferguson twp, E. P.	Henry Krebs.
" W. P.	Frank Bowersox.
Gregg twp, S. P.	Hiram Grove.
" N. P.	Josiah C. Rossman.
Haines twp, E. P.	William E. Keen.
" W. P.	George W. Keister.
Half Moon twp	William T. Bailey.
Harris twp	Frank E. Welland.
Howard twp	John Glenn.
Huston twp	William Irwin.
Liberty twp	William H. Gardner.
Marion twp	John Ishler.
Miles twp	A. N. Corman.
Patton twp	J. C. Eckley.
Penn twp	Wm. H. Kresmer.
Potter twp, N. P.	P. A. Foreman.
" S. P.	W. W. Royer.
Rush twp, S. P.	Jacob M. Clarr.
" N. P.	John B. Howe.
Snow Shoe, W. P.	Andrew J. Lucas.
" E. P.	James Redding.
Spring twp	William Woods.
Taylor twp	Wm Calderwook.
Walker twp	John H. Beck.
Worth twp	G. J. Woodring.
Union twp	Charles McGarvey.

H. Y. STITZER, Secretary. JAMES A. McCLAIN, Chairman.

DEMOCRATIC COUNTY TICKET.

FOR ASSOCIATE JUDGE,
JOHN GROVE, of Gregg township.

FOR SHERIFF,
JOHN NOLL, of Bellefonte.

FOR TREASURER,
JAMES KIMPORT, of Harris township.

FOR REGISTER,
JOHN A. RUPP, of College township.

FOR RECORDER,
W. GALER MORRISON, of Worth twp.

FOR COMMISSIONERS,
A. J. GRIEST, of Unionville,
M. S. FIEDLER, of Haines township.

FOR AUDITORS,
F. F. JAMISON, Gregg township.
H. A. McKEE, Spring township.

Call for the State Convention.

The democratic state convention to nominate a candidate for judge of the supreme court, a candidate for state treasurer, and the transaction of such other business as may be brought before it, will meet at Allentown, on Wednesday, August 31st, at 12 o'clock, noon. The representation in the convention will consist of representative delegates, one for each 1,000 democratic votes cast for governor at the last gubernatorial election, or for a fraction of 1,000 such votes amounting to 500 or more in the respective representative districts, provided that each representative district shall have at least one delegate.

DALLAS SANDERS, Chairman.
WM. F. DANNEHOWER, Secretary.

THE Philipsburg *Journal* philosophizes well in the following short item:

THE financial reports say that money is easier. Yes, easier to spend. What is needed is some turn that will make it easier to get.

SINCE it appears to be a settled fact that President Cleveland is to be the standard bearer in 1888 the republican press hastens to remind him that at different times he expressed himself against a second term. Well, what of that. He can hold the same opinion yet, and still finally yield to the general desire of his constituents to become President of the United States the second time. If *vox populi* choses Cleveland at the polls the opinions and prejudices of a few are bound to give way to the tidal wave of public preference.

Now that the full extent of the terrible railroad disaster in Illinois is known, the next thing to do is to find the proper party to saddle the responsibility upon. The theory of robbers being the cause of the accident is partly exploded. But the fact that the bridge was a wooden structure and was burning slowly for several hours before the crash, without being discovered by the trackmen, still remains and is a queer thing to get over. At any rate, let the blame for this awful loss of life be placed where it belongs. There is certainly about enough of railroad slaughters for the year 1887.

HOPELESSLY ring-struck! It is very singular that the first cry of the Republican papers in Bellefonte after the democratic convention was "ring candidates—ring tickets". The very men who were designated by the *Gazette* before the convention as the candidates of the court house ring were defeated and still those nominated are the choice of that dreadful ring, in the opinion of the republican organs. Well, in one sense they are, with the only difference that the ring consists of the whole democratic party in the county, who will elect their ticket triumphantly in November and with a regular old-time majority. So much for the ring.

THE *personnel* of the Fiftieth Congress which will convene in Washington on the first Monday in December will have 141 new members, who have never served as congressmen before. Of these 49 are lawyers, 38 are former members of state legislatures and 32 are graduates of colleges and universities, showing that the new addition is not wanting in education and knowledge. The average age of the new members is 45 years, the youngest member being James Phelan, of Memphis, who was born in 1856, and is consequently but 31 years old. The oldest of the new members is Gen. Vandever, of California, who will be a man of over 70 years of age when he takes his seat. Among the 141 there are nine who were rebel soldiers and 13 veterans of the Union army.

SPEAKING of the Democratic County Ticket we can truthfully say that the men who compose it are in point of merit fully up to the mark and that the party may congratulate itself upon the selection made at their late convention. In examining the ticket separately we find in the first place that our candidate for Associate Judge,

JOHN GROVE,

is a man of liberal, but logical opinions, one who is fully able to discern between right and wrong and who will fill the place beside the president judge in a creditable and conscientious manner. A look at the candidate for sheriff,

JOHN NOLL,

certainly makes a very favorable impression on everybody. There are several weighty reasons that make Mr. Noll an especially deserving candidate for office. He is a poor man, a mason by trade who earns his bread by the sweat of his brow; he is a veteran of the late war and has always been a faithful and active democrat. To add to these, he is an intelligent and very agreeable gentleman and cannot fail to make a first-class sheriff. We think he is just popular enough to carry the county by storm.

JAMES KIMPORT,

who is the nominee for county treasurer, is known to many of our readers as a man of strict integrity and very even temper. He is one of the most respected farmers in Penns Valley and a democrat of the best timber. His election which is only a matter of time will put a man in office who will perform the functions of his position to the satisfaction of all the citizens of the county.

JOHN A. RUPP,

the candidate for register, is a miller by trade, and began at the foot of the ladder, as a farm hand. He taught school for several years and acquired a good, substantial education. He is consequently well fitted for the Register's office and along with his fellow candidates has the enviable reputation of being a life-long Democrat. John is a good fellow and he'll "get there" without any doubt.

W. G. MORRISON,

who captured the nomination for Recorder, will fill the bill admirably. He is a scholar and has been teaching school for quite a number of years in different parts of the county and is liked everywhere. The records which he will have to keep in his office will be written in a nice, clean and legible hand and he will always be pleasant to those with whom he may have business transactions. Morrison should and will be elected by a rousing vote. For commissioners the choice of the convention fell upon

A. J. GRIEST AND M. S. FIEDLER.

As far as Mr. Griest is concerned we can but say what we have said before—that he proved himself to be an excellent financier, because he and his colleagues in office dragged the county out of debt and at the same time left the taxpayers down easy by a reduced tax rate. His nominatian is but a well-deserved acknowledgement of his faithful services in the last six years and the taxpayers are willing to see him go on in his economical way for another term. M. S. FIEDLER will make a good commissioner. He is a good farmer and business man, able to take excellent care of his own affairs, and, it is said, it takes that kind of a man to watch over the affairs of others. He is consequently well qualified for the office and we think Penns valley will have reason to be proud of her commissioner. The gentlemen selected for auditors are

H. A. MCKEE AND F. F. JAMISON,

both competent men, who have more or less experience in the duties devolving upon them.

THE Pittsburg *Ledger* has spent much time and effort to get a poll of its readers on the Presidency. It obtained returns from 8,011, of whom 2,921 prefer Blaine; 2,532 prefer Cleveland, with Lincoln following at 729 and Sherman and Conkling following in the smaller hundreds.

Sixteen Pennsylvanians figure in the returns but none of them rise to the dignity of the twenties. The vote for the sons of Pennsylvania is as follows:

T. V. Powderly,	18	Charles S. Wolfe,	2
J. D. Cameron,	17	George W. Childs,	2
R. E. Pattison,	8	Louis Wagner,	1
Wm. A. Wallace,	7	A. G. Curtin,	1
M. S. Quay,	5	William L. Scott,	1
Chris Magee,	3	John F. Hartranft,	1
James A. Beaver,	2	A. K. McClure,	1
Chauncey F. Black,	2		

The show for Pennsylvanians as popular favorites isn't at all flattering. Knight Powderly leads the column with 18, and Cameron follows as the only other one in the teens. Quay leads Magee just two votes; Pattison leads Wallace only one; Beaver and Black are tied at two, as are Childs and Wolfe, and two ex-Governors, one Congressman, one Director of Public Works and one Editor, are even at the tail end with only one vote each.—*Phila. Times.*

WASHINGTON LETTER.

(From our regular correspondent.)

WASHINGTON, Aug. 15, 1887.

Ex-Congressman Brady, one of the Republican leaders of Virginia, was in the Capital a day or two since, and being at sixes and sevens with little Billy Mahone, the Republican boss of that State Mr. Brady gently submitted to an interview in which he gives some interesting information regarding the political situation in the Old Dominion. He says that Mahone in his mad desire to make every other interest subservient to his ambition to return to the United States Senate, has alienated all of his old lieutenants, included such men as Senator Riddleberger, Ex-Governor Cameron and two of the Republican Congressmen—elect—so, that only listless apathy and egregious blunders on the parts of the Democrats can secure Mahone's return to power from the Mother of Presidents.

That piece of monumental folly and pet Republican measure, the Blair Educational Bill, has been sat upon in the house of its friends, or what was supposed to be such, for the Committee on Federal Affairs in the New Hampshire House of Representatives, by a vote of seven to three, was laid on the table resolutions endorsing the bill. And this from cranky Senator Blair's own State and party! That was the most unkindest cut of all"—worse by far than the Democrats could give.

Secretary Fairchild, a few days since dismissed a pair of Republican clerks for consuming a portion of their valuable time during office hours in abusing the Democratic party one of them being a brother of the brass—throated G. A. R. howler, Gen. Governor Congressman from Ohio. The Secretary well says that he thinks it is too good in the Administration to keep Republicans in their places, but, that indecent criticism of the Democracy should not be permitted. The sentiment of the able and popular young Secretary of the Treasury will find a ready echo in the hearts of thousands of Democrats with the wish that there were more Fairchilds in the Cabinet.

Secretary Whitney is pushing forward with the earnest and enthusiasm characteristic of him his efforts to re-habilitate the American Navy, having just awarded the contract for the building of two gunboats and three cruisers, after the most approved designs, and with such iron-clad test as to speed and capacity that full compliance with these conditions is guaranteed. Another commendable action of the Secretary is his continued refusal to furnish any funds for the repair of rotten hulks like the Moncracy that were inherited from the late Republican regime.

Two Republican chief clerks of the Interior Department have resigned during the present Administration—the successor of the last one not yet having been chosen. I trust Secretary Lamar will be able to find some good and worthy Democrat for the position. It is a fact, perhaps not generally known, with a single exception, every chief clerk of a Department under President Cleveland's Administration, is a hold-over Republican, although those places are not under civil-service rules. Why this is thus, I have, as yet been unable to discover, but, it "overcomes me like a summer cloud

When baby was sick, we gave her Castoria.
When she was a child, she cried for Castoria.
When she became Miss, she clung to Castoria.
When she had children, she gave them Castoria.

Miscellaneous News.

A Victory for Home Rule.

LONDON, August 15.—Gladstone scorce another great victory in the result of the election in the Norwich division of Cheshire on Saturday. The vote has infused great enthusiasm into the ranks of the followers of ex-Premier and goes far to show that if the government was to appeal to the country at this time it would be badly defeated. The election was to fill the vancancy caused by the death of R. Verdin, Liberal-Unionist. The vote stood: J. T. Brunner, Gladstonian, 5,112; Lord Henry Grosvenor, Liberal Unionist, 3,983. Lord Henry is the son of the Duke of Westminster.

A HUNDRED YEARS OLD.

The Moravian Church at Lititz, Lancaster County, Has a Jubilee.

LITITZ, Pa., August 13.—The Moravians in this old town are holding their centennial.

On August 13, 1787, the present church edifice was dedicated. For a month past the committee in charge of the celebration have been busy in repairing and beautifying the old building. The centennial day was ushered in at 5 o'clock this morning by the trombone choir playing from the church steeple. The services began at 10 o'clock, when the choir, with full orchestra, rendered several selections. The pastor read a translation from the the church diary of 1787.

Goods to the Value of $1,000 Stolen With the Train in Motion.

READING, August 14.—A daring and successful car robbery took place on the Reading Railroad between Pottstown and this city on an early freight train. When the car reached Reading it was found that goods to the value of nearly $1,000 had been taken from a car. It has been learned that several men boarded the train near Pheonixville. During the night one of them was lowered down the side of the car. He broke the lock. They then bound seventeen boxes of wearing apparel, hosiery and jewelry in one big package and threw it out jumping themselves. These car robberies are frequent, but this was the heaviest yet discovered.

THE CENTENNIAL CELEBRATION.

Some of the Constituents of a Magnificent Parade.

All the indications point to the almost absolute certainty that the centennial celebration in Philadelphia in September will be a magnificent success. Among the Foreign Consuls who will be present Great will be those of Britian Mexico, Nicaragub, Spain, Germany, Austria, France St. Domingo, Italy, Argentine Republic, Denmark, Portugal and Brazil.

Acceptances to the letters of invitation sent by the Centennial Commission have been received from Bishop Potter, of New York; Cardinal Gibbons, Bishop Whitehead, of Pittsburg; Bishop Starkey, of Newark, N. J; Bishop Scarborough, of New Jersey; Bishop Bedell, of Ohio, and also from a large number of United States Senators and members of the House of Representatives.

The States which will be represented in the persons of their Governors are, Arkansas, Connecticut, Delaware, Florida, Georgia, Iowa, Kansas, Maine, Maryland, Massachucetts, Michigan, Minnesota, Mississippi, Missouri, Nebraska, New Hampshire, New Jersey, New York, North Carolina, Ohio, Oregon, Pennsylvania, Rhode Island, South Carolina, Texas, Vermont, Virginia, and West Virginia. It is also probable that the Governors of Alabama, Illinois, Indiana and Nevada will attend.

Great Fire in Pittsburg.

PITTSBURG, August 12.—At 10 o'clock to-night a fire broke out in the *Penny Press* building and spread rapidly to the Masonic Temple and the Hamilton building. A general alarm was sounded, as it soon became evident that the conflagration would be a most disastrous one. The burning buildings are the most costly in the city. Schmidt & Friday's nine-story building and the *Dispatch* building are in danger. So close were the flames to the latter that the printers fled from their cases. The operators in the office of the Associated Press were compelled to leave their instruments. The latest reports are that there are no indications of the Fire Department getting the flames under control.

PITTSBURG, August 13.—The conflagration of last night brought under control at half past three o'clock this morning, but until noon to-day the engines were still playing on the ruins. The *Dispatch* and *Penny Press* buildings were badly damaged by water. The latest investigation shows that the fire originated in the carpet store of H. Holtzman, located in the cellar of the Masonic building and underneath the dry goods store of Campbell & Dick It is said that a small party were sitting in the upholstering department of Holtzman's establishment, when one of their number lighted a cigar and thoughtlessly threw the match into the waste-paper basket. The contents of the basket were of an inflamable character and in a few seconds the entire room was ablaze. Efforts were made to extinguish the flames, but the light material burned so rapidly that the fire was soon beyond control.

A careful estimate puts the loss at least more than $500,000.

CHROME YELLOW IN PITTSBURG.

Twenty-Three People Poisoned by Eating Confectionery.

PITTSBURG, August 13.—Chrome yellow or some equally deadly compound seems to have become an active ingredient of Pittsburg confectionery, as no less than twenty-three persons living in the Seventeenth ward are lying more or less ill from the effects of poison. A little daughter of Charles Baker, contractor, who lives on Forty-sixth street, bought a custard cake at the grocery store of L. J. Louse, corner Centre and Forty-fifth streets, yesterday. This cake was partaken of at the morning meals by the entire family and one or two of the boarders. By noon all who had eaten of the confection were suffering with violent pains, coupled with nausea. Emetics, under medical aid, were promptly administered, and although for a while it was doubted if any would recover at a late hour last night the patients were supposed to be out of danger.

Besides Mr. and Mrs. Baker and their three children, Lizzie McCarth, servant; William and Robert Rice and John Craigg, boarders, were the other victims. Mrs. Logue and Minnie Calwalader, nurse girl, who had eaten some of the grocer's cake the night previous were also very sick, with the indications of poison. J. J. Shafer, a grocery, who lives on Forty-fifth street and family, also bought and ate a quantity of the cake and are more or less ill. Besides the Shafers two sisters of Mrs. Shafer and a niece constitute the family. They were all affected to a greater or less extent. A butcher named Simon, who lives in the same locality, his wife and four children, ate of the deadly cake and are yet very sick. L. J. Logue, the grocer who sold the cake, alleges he purchashed it at a baker-shop in the East End.

Investigating the Cause of the Firing of the Railroad Bridge, where so Many Lost Their Lives.

J. O. Baker, president of the Illinois Society of Engineers, and professor of civil engineering in the University of Illinois, has made a careful personal examination of the condition of the other bridges and culverts, and protection from fire given these culverts by road officials and track hands. He said:

"The incendiary theory has no foundation whatever. I am unable personally to find any citizens of Chatsworth who have seen suspicious characters loitering about as required by that theory. The flames of the burning culvert were plainly seen from Chatsworth at intervals for several hours before the accident. From the lay of the land they must have risen five or six feet above the track to have been seen so far It is plain that an attempt had been made to protect the bridges of the road from fire, but a personal inspection of other culverts in that vicinity shows that it was not done so as to afford completely protection. A personal inspection along the line of the road for several miles shows that grass and weeds were not at all burned off, but many patches were left unburned, and in the immediate vicinty it was more carelessly done than elsewhere. The culvert itself was of the usual build and of abundant strength to carry the train but for the fire, which had destroyed the lower portion."

HOW THE BRIDGE WAS FIRED.

He added he thought it probable that the fire left by the section men late in afternoon, who by their own testimony admitted that there was burning grass only forty rods away was driven down to the culvert when they left by slight change of wind. Otherwise it is possibble that sparks from the special train of the superintendent of bridges, the last train before the fated excursion, kindled in the grass near the culvert and burned slowly for a long time and finally fired the culvert.

A Captain's Fortunate Discovery.

Capt. Coleman, schr. Weymouth, plying between Atlantic City and N. Y., had been troubled with a cough so that he was unable to sleep, and was induced to try Dr. King's New Discovery for Consumption. It not only gave him instant relief, but allayed the extreme soreness in his breast. His children were similarly affected and a single dose had the same happy effect. Dr. King's New Discovery is now the standard remedy in the Coleman household and on board the schooner.

Free Trial Bottles of this Standard Remedy at J. Eisenhuth's Drug Store.

After Twenty-Three Years.

SPRINGFIELD, Ill, Aug. 15—A communication from Melbourne, Australia, which appeared in a Chicago paper on Saturday, signed by Mary Ann Delaney asking the whereabouts of her parents, has brought great joy to a family here. William Delaney came to America from Queens county, Ireland, in 1864. At that time Mary Ann was a babe, and her health was so delicate that the physicians saw she could not survive a long sea voyage. The babe was left with Mr. Delaney's mother who was very fond of the child. About three years afterward the babe's grandparents died and she was taken to Australia to be brought up by her father's sister, wife of one Gibson, who, at that time was Governor of Beechworth jail.

Some fifteen years ago a gentleman from Australia was visiting in Jacksonville, where Mr. Delaney then lived and from him the impression was gained that the child was dead. Although Delaney made numerous efforts to discover the whereabouts of his daughter, nothing definite was learned until the communication was published last Saturday.

SENATOR RIDDLEBERGER PUT IN JAIL.

But a Mob Storms His Prison and Releases the Senator.

WOODSTOCK, August 13.—United States Senator Riddleberger, who was yesterday sentenced by Judge Newman, of the County Court, to pay a fine of $25 and be imprisoned for five days for contempt of court, was released from jail last night by a mob. The jailer made but slight resistance.

The circumstances leading up to the arrest of Senator Riddleberger are related as follows by an eye-witness: On Thursday W. W. Jones was tried for larceny and the jury found that he was insane. Jones was a client of Senator Riddleberger and the verdict made the Senator angry. He was accused of writing a placard and giving a boy $2 to haul Jones up and down the town, the latter displaying the placard meanwhile, which had written on it: "Verdict, Bill Jones not guilty but insane: jury insane, lawyers insane, Court insane in the main." The noise occasioned by this display disturbed the proteedings of the court then in session and the Commonwealth's attorney, J. C. Baker, had the Judge issue an order for Senator Riddleberger to appear before Judge Newman and show cause why he (Riddleberger) should not be fined and imprisoned for ridiculing the Judge and jury and disturbing the Court.

At 5 o'clock Senator Riddleberger appeared before the Court and defended himself. He said that Judge Newman had no jurisdiction in the case, which the Judge denied, and asked Senator Riddleberger to sit down until the evidence could be taken to prove that he (the Senator) was the one who instigated the ridicule, and then he said the Court would hear the argument. Senator Riddleberger would not sit down, and the Court fined him $25. He then defied the Court and said "this Court shall not send me to jail."

Judge Newman then told the Sheriff to take the Senator to jail for five days. Senator Riddleberger said he would like to see the man who could take him to jail, and Sheriff Whitman at once arrested the Senator and locked him up. This action caused much excitement, and this morning at 2 o'clock a mob of 100 men, supposed to be from Edinburg, in this county, scaled the walls of the jail yard and took the Senator on ladders. Senator Riddleberger is on the street at this writing.

Riddleberger Returns to Jail.

WINCHESTER, Va., Aug. 15.—The excitement over the imprisonment and subsequent rescue of Senator Riddleberger has subsided. The court adjourned on Friday until to day, and in the meantime the senator returned to jail.

Millheim Market.

Corected every Wednesday, by Whitmer & Lincoln Coburn, Pa.

Wheat, red	80
" white	77
Corn	45
Rye	50
Oats white	30
Buckwheat	50
Flour, Roller	1.30
Salt, per barrel	1.40
Land Salt, per ton	7.87
Plaster, ground	9.00
Cement, per bushel	45
Barley	40
Tymothyseed	1.25
Flaxseed	1.00
Cloverseed	4.00-4.50
Butter	12
Hams	14
Sides	6
Veal	
Pork	4
Beef	5
Eggs	12
Potatoes	40
Lard	8

LEGAL ADVERTISEMENTS

REGISTER'S NOTICE.—The following accounts have been examined and passed by me and remain filed of record in this office for the inspection of heirs and legatees; creditors and all others in any way interested and will be presented to the Orphans' Court of Centre county on Wednesday, the 24th day of August, A. D. 1887.

1. The account of George Grossman, Executor of, &c., of Michael Ulrich, late of Potter township, deceased.
2. The first and partial account of D. H. Hastings, Executor of &c., of Annie E. Housel, late of Spring township, deceased.
3. The first and final account of Nathaniel Bierley, Administrator of, &c., of Edward D. Johnson, late of Boggs township, deceased.
4. The first and final account of Dr. J. M. Blair, Executor of, &c., of Rachel Ammerman, late of Unionville Borough, deceased.
5. The first and final account of Annie E. Ridge and W. H. Ridge, Administrators of, &c., of Rev. W. A. Ridge, late of Liberty towhship, deceased.
6. The account of M. L. Rishel and John B. Ream, Executors of, &c., of Michael Ream, late of Gregg township, deceased.
7. The first and final account of Wm. Kunes, Administrator of, &c., of S. S. Kunes, late of Liberty township, deceased.
8. The account of Mary A. Thompson, Administratrix of, &c., of Joseph Thompson, deceased, late of Worth township.
9. The first and final account of Jno. W. Parsons, Executor of, &c., of Wm. Parsons, late of Bellefonte Borough, deceased.
10. The account of H. G. Brett, Guardian of the minor children of Mrs. Jeremiah Ewing, late of Ferguson township, deceased, as filed by P. F. Bottorf, Executor of said Brett.
11. The first and final account of W. B. Carskadden, Executor of A. Carner, late of Walker township, deceased.
12. The first account of Samuel C. Bower and Lydia Bower, Executors of, &c., of Christian Bower, deceased.
13. The account of Jacob Wagner and J. H. Wagner, Executors of, &c., of Jacob Wagner, late of Potter township, deceased.
14. The first and partial account of M. L. Rishel, Administrator of, &c., of Wm. Bloom, late of Ferguson township, deceased.
15. The second and final account of Clement Dale, Administrator de bonis non, cum testamento annexo of, &c., of David Peters, late of Benner now College township, deceased.
16. The account of E. H. Musser, Executor of, &c., of Elizabeth Shirk, late of Haines township, deceased.
17. The account of Stephen H. McMonigal, Guardian of the minor children of Henry Vaugh, late of Taylor township, as filed by D. F. McMonigal, Executor of Stephen H. McMonigal.
18. The final account of M. S. Fiedler, Guardian of Reuben E. Musser, (late) minor child of Barbara A. Musser, late of Potter township, deceased.
19. The final account of Adam Weaver, Jr., surviving Executor of, &c., of Adam Weaver, Sr., late of Haines township, deceased.
20. The account of W. Fred Reynolds, Administrator of, &c., of E. B. Reynolds, late of Bellefonte borough, deceased.
21. The first and final account of Joseph Ward, Executor of Elizabeth Ward, late of Ferguson township, deceased.
22. The first and final account of Wm. Wolf, Administrator, d. b. n. of, &c., of Daniel Fauber late of Potter township, Centre county, deceased.
23. The final account of Mrs. Susan Fleck, Administratrix of, &c., of George Fleck, late of Boggs township, Centre county, deceased.
24. The first and final account of James C. Boal, Administrator of, &c., of Isaac Gift, late of Penn township, Centre county, deceased.
25. The account of James F. Weaver and Adam Hoy, Administrators of, &c., of John H. Barnhart, deceased, late of Spring township.
26. The account of John H. Barnhart, deceased, Guardian of Edwin O., Wm. C. and Blanche Struble, minor children of Jared I. Struble, deceased, as filed by James F. Weaver and Adam Hoy, Administrators of John H. Barnhart.
27. The second and final account of S. H. Bennison, Administrator of, &c., of John Strunk, deceased.
28. The final account of Wilson Irwin, Guardian of Wm. N. Hall, minor child of William Hall, late of Union township, deceased
29. The account of Samuel Gramley and J. B. Crawford, Executors of the last will and testament of John Bierley, late of Miles township, Centre county, deceased.
30. The account of Joseph Bierley, Administrator of, &c., of Michael Bierley, late of Miles township, deceased.
31. The first account of Christian Brown and Caroline Mulholland, Administrators of, &c., of Rudolph Mulholland, late of Burnside township, deceased.
32. The first and final account of Sarah E. Emerick, one of the Administrators of &c., of Daniel Emerick, late of Walker township, Centre county, deceased.
33. The first partial account of Henry Dale, George Dale A. A. Dale and Clement Dale, Executors of, &c., of Christian Dale, Sr., late of College township, deceased.
34. The first and final account of Aaron Buck, Administrator of, &c., of Elizabeth Zeigler, late of Marion township, deceased.
35. The account of Harriet Frazier and Wm. Frazier, Administrators of, &c., of Daniel Frazier, late of Spring township, deceased.
36. The account of Jacob D. Valentine, Guardian of, &c., of Caroline M. Valentine, minor child of Reuben Valentine, late of Spring township, deceased.
37. The account of Maggie Bosch, late Beezer, Administratrix of, &c., of Ferdinand Beezer, late of Benner township, deceased.
38. The final account of O. W. VanValin, Executor of, &c., of J. W. VanValin, late of Unionville borough, deceased.
39. The account of Jas. F. Weaver, Administrator of, &c., of Thomas Taylor, late of Boggs township, deceased.

JAS. A. McCLAIN, Register.

DISSOLUTION OF PARTNERSHIP.—Notice is hereby given that the partnership heretofore existing between D. S. Kauffman and E. H. Long, trading under the firm name of D. S. Kauffman & Co., has been dissolved this day by mutual consent. The business will be carried on at the old stand on Main street by D. S. Kauffman, who collects all the accounts due the firm and to whom all claims against the firm must be presented for settlement.

D. S. KAUFFMAN,
E. H. LONG.

Millheim, July 25th, '87.

NOTICE.—Wesley H. Feese, of Hartley township, Union county, hereby gives notice that he has applied for one hundred acres of unimproved lands, situate in Haines township, Centre county, adjoining lands of Jacob Feese on the west, Cook and Parlee on the south, Robert McElroy on the east, and Henry Lantz on the north.

August 11th, 1887. 31-3t

EXECUTORS' SALE OF REAL ESTATE.—The undersigned, executors of the estate of Jeremiah Hoy, late of Gregg township, deceased, will sell at public sale, on the premises of decedent, two miles west of Madisonburg, on

FRIDAY, SEPTEMBER 9TH, 1887,

at 1 o'clock, p. m., the following described real estate:

All that certain tract of land, situate as aforesaid, bounded on the east by land of John Hauck and others, on the north by land of Wm. Yearick and others, on the west by land of Jeremiah Hoy, Jr., and others, on the south by land of Harvey Vonada, containing 145 ACRES, more or less. 100 acres thereof are cleared and in a good state of cultivation. Thereon erected

A TWO-STORY HOUSE, BANK BARN,

and other outbuildings. Good running water and two orchards of choice fruit on the premises.

The remaining forty-five acres are covered with good young oak timber.

Terms to be made known on day of sale.

ISRAEL VONADA,
SAM'L WISE,
Executors.

ADMINISTRATOR'S NOTICE.—Letters testamentary on the estate of John Garey, late of Haines township, Centre Co., Pa., having been granted to the subscriber, all persons knowing themselves indebted to said estate are requested to make immediate payment, and those having claims against the same to present them duly authenticated for settlement. Time and place for settlement, forenoon of September 3rd, 1887, at the late residence of decedent.

DAVID GEARY,
Executor.

To Regulate

THE FAVORITE HOME REMEDY is warranted not to contain a single particle of Mercury or any injurious substance, but is purely vegetable.

It will Cure all Diseases caused by Derangement of the Liver, Kidneys and Stomach.

If your Liver is out of order, then your whole system is deranged. The blood is impure, the breath offensive; you have headache, feel languid, dispirited and nervous. To prevent a more serious condition, take at once Simmons

LIVER REGULATOR. If you lead a sedentary life, or suffer with Kidney Affections, avoid stimulants and take Simmons Liver Regulator. Sure to relieve.

If you have eaten anything hard of digestion, or feel heavy after meals or sleepless at night, take a dose and you will feel relieved and sleep pleasantly.

If you are a miserable sufferer with Constipation, Dyspepsia and Biliousness, seek relief at once in Simmons Liver Regulator. It does not require continual dosing, and costs but a trifle. It will cure you.

If you wake up in the morning with a bitter, bad taste in your mouth,

TAKE Simmons Liver Regulator. It corrects the Bilious Stomach, sweetens the Breath, and cleanses the Furred Tongue. Children often need some safe Cathartic and Tonic to avert approaching sickness. Simmons Liver Regulator will relieve Colic, Headache, Sick Stomach, Indigestion, Dysentery, and the Complaints incident to Childhood.

At any time you feel your system needs cleansing, toning, regulating without violent purging, or stimulating without intoxicating, take

Simmons Liver Regulator.

PREPARED BY
J. H. ZEILIN & CO., Philadelphia, Pa.

PATENTS F. A. Lehmann, Washington, D. C. Send for Circular. 30-4t

KASKINE
(THE NEW QUININE.)

GIVES
Good Appetite,
New Strength.
Quiet Nerves.
Happy Days.
Sweet Sleep.

A POWERFUL TONIC
that the most delicate stomach will bear.
A SPECIFIC FOR MALARIA, RHEUMATISM, NERVOUS PROSTRATION, and all Germ Diseases.

THE MOST SCIENTIFIC AND SUCCESSFUL BLOOD PURIFIER. Superior to quinine. Catarrhal poisoning gave me dyspepsia, and nervous prostration and malaria followed. I got so reduced I had to be carried up and down stairs. Everybody thought I would die. Three months' use of Kaskine gave me new life. I am now perfectly well. I owe my recovery and life itself solely to the use of this great and efficient remedy.—Mrs. E. A. Comstock, 139 East 71st St., N. Y.

"Four years of malaria and dyspepsia greatly reduced my wife's strength and destroyed her health. A trip to Florida and every known remedy could not restore her. I heard of Kaskine, and four months' use broke up the malaria, cured the dyspepsia, restored her strength and health, and six months repaired the waste of four years. Chauncy I. Titus, Albany, N. Y.

Letters from the above persons, giving full details, will be sent on application.

Kaskine can be taken without any special medical advice. $1.00 per bottle. Sold by or sent by mail on receipt of price.

KASKINE CO., 54 Warren St., New York.

Try the Largest and Best Equipped PRINTER'S ROLLER Establishment in the United States.
D. J. REILLY & CO.,
324 and 326 Pearl Street, New York.
Prices low. Satisfaction guranteed. Best references. 30-4t

DEAFNESS Its causes, and a new and successful CURE at your own home, by one who was deaf twenty eight years. Treated by most of the noted specialists without benefit. *Cured himself* in three months, and since then hundreds of others. Full particulars sent on application. T. S. PAGE, No. 41 West 31st St., New York City. 32-4t.

ARE YOU CONSUMPTIVE
Have you Cough, Bronchitis, Asthma, Indigestion? Use PARKER'S GINGER TONIC without delay. It has cured many of the worst cases and is the best remedy for all affections of the throat and lungs, and diseases arising from impure blood and exhaustion. The feeble and sick, struggling against disease, and slowly drifting to the grave, will in many cases recover their health by the timely use of Parker's Ginger Tonic, but delay is dangerous. Take it in time. It is invaluable for all pains and disorders of stomach and bowels. 500. at Druggists.

YOUNG MEN
Educate for Life
AT THE
Williamsport Commercial College,
Satisfaction or Money Refunded.
31-4t Address P. M. ALLEN, Williamsport Pa

DO YOU KNOW IT?
WINCHESTER'S HYPOPHOSPHITE of LIME AND SODA is a matchless Remedy for Consumption in every Stage of the disease. For Coughs, Weak Lungs, Throat-Disease, Loss of Flesh and Appetite, and all forms of General Debility it is an unequaled Specific Remedy. BE SURE AND GET WINCHESTER'S PREPARATION. $1 and $2 per bottle. Sold by Druggists. WINCHESTER & CO., 162 William Street, New York. 30-4t

Hay Fever

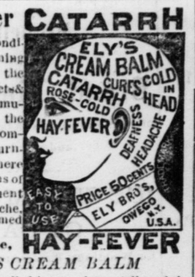

is an inflamed condition of the lining membrane of the nostrils, tear-ducts & throat. An acrid mucus is secreted, the discharge is accompanied with a burning sensation. There are severe spasms of sneezing, frequent attacks of headache, watery and inflamed eyes.

Try the Cure, HAY-FEVER
ELY'S CREAM BALM
A particle is applied into each nostril and is agreeable. Price 50 cents a Druggists; by mail, registered, 60 cts. ELY BROTHERS, 235 Greenwich St., New York.

MONEY made easy Manufacturing Rubber Stamps. Send for Price List of Outfits to J. F. W. Dorman, 217 East German Street, Baltimore, Maryland, U. S. A.

MUSSER HOUSE,
Cor. Main & North St.,
MILLHEIM, - - - PENNA.
W. S. MUSSER, Prop'r.
HEADQUARTERS FOR COMMERCIAL MEN.
Good Sample Rooms.
Fine and comfortable Bus running to and from all trains.
FIRST-CLASS LIVERY ATTACHED.
Fine Single and Double Teams always in readiness for the use of guests.

HARNESS & COLLARS,
WHIPS & FLYNETTS,
anything in that line to be had at my shop,
AT THE TOLLGATE, NORTH OF
MILLHEIM, PA.
Harness made to order, and repairing neatly and promptly done.
LOWEST RATES.
Anything not on hand will be cheerfully ordered.
HORSE COLLARS,
especially adapted for farmers' use and all ordinary team work. A STAPLE ARTICLE, at prices to suit all purses.
A call at my place and a trial of my goods will convince you that I deal fairly and squarely.
J. H. WOOMER.

PENNSYLVANIA
STATE COLLEGE.
Next Term begins September 8, 1886.
This institution is located in one of the most beautiful and healthful spots of the entire Allegheny region. It is open to students of both sexes, and offers the following Course of Study:
1. A Full Scientific Course of Four Years.
2. A Latin Scientific Course.
3. The following ADVANCED COURSES, of two years each, following the first two years of the Scientific Course: (a) AGRICULTURE; (b) NATURAL HISTORY; (c) CHEMISTRY AND PHYSICS; (d) CIVIL ENGINEER