The Millheim Journal.

THURSDAY, APRIL 7TH, 1887.

Published by R. A. BUMILLER.

LOCAL NEWS.

—SUBSCRIBE for the JOURNAL.

—First-class job work done at the JOURNAL office.

—New Soap Material next week at Durham's, Coburn.

—A good laundryman and an experienced photographer would find this town a good business location.

CHOICE BRICK.—The undersigned has for sale a lot of choice brick.
C. C. LOSE, Rebersburg, Pa.

—Now roll all your Trade Dollars to Coburn, and get 100 cents for every dollar at Durham's.

—Wm. Fiedler and son, of near Penn Hall, were in town on Tuesday, to visit their many relatives and friends.

EASTER CARDS.—A full line of Easter Cards just received at the Journal store. Something very unique and beautiful.

—Mr. N. W. Cronmiller, of Bellefonte, was among our callers yesterday and we found him as lively and agreeable as ever.

FOR SALE.—A 24-inch Planing and Matching Machine. For particulars inquire of ELIAS LUSE & SON.
14-2t Millheim, Pa.

—At the Lutheran church next Sunday morning Rev. M. L. Deitzler will preach in English, and will administer the Lord's supper.

NOTICE.—Miss Emma Edmunds, of Aaronsburg, wishes to announce that she will commence her spring term of school in that place on the 18th of this month.

—The truck of the Bellefonte Hook and Ladder Company will be styled "Coronet," after the ocean yacht, which recently won the race across the Atlantic.

—The town council at their meeting last Monday voted to have a new crossing built from the eastern corner of Musser & Smith's hardware building to the race bridge.

—It is said that Geo. Mench, a resident of this place, succeeded in getting a position on the railroad as brakeman. Glad to hear that George has found permanent employment.

—The measles made great inroads into the schools of this borough the last few months, which accounts for the small number of attendants given in the school reports.

—A few have already made garden, and are watching for the first green blades of the young onions. The chances are ten to one that the young vegetables will never come up.

—Michael Ulrich is erecting a new slaughter-house back of the stable on his premises south of town. Its isolated location removes all fear of being detrimental to the health of town.

—Bessie Sturgis, under the careful nursing of her aunt, Mrs. A. Walter, safely got over an attack of the measles. Ida, the writer's daughter, is also recovering from the same disease.

—High Constable Hartman was around this week to get the canine population of Millheim and assessed 51 dogs. This is a well-guarded borough, but the tax on dogs is too dog-low.

—Mr. Newton Brumgard, one of Miles township's substantial citizens gave us a pleasant call on Tuesday and added his name to the JOURNAL list. Such visitors are indeed welcome to our sanctum.

—Willard Mechtly, the skilled bricklayer, of Beaver Springs, Snyder county, was up last week to see after summer jobs. He has the contract for the brickwork of the new Lutheran church at Coburn.

—The fence which heretofore ran along the mill race near the Crawford factory plot was recently moved back on the west side of the Knitting Mills, which greatly changes the looks of that piece of ground.

—J. Hay Brown and W. U. Hensel, the former chairman of the Democratic state committe, are the partners in the practice of law, in Lancaster, Pa., under the firm name of Brown & Hensel, since April 4th.

—Mr. Wm. Harter, of Hartleton, was in town on business last Thursday and gave this office a call. We are always glad to see him, but this time we were especially pleased with his visit. Call again, William.

—Palm Sunday was a bright and sunny day. Promenaders and pleasure riders were consequently as numerous as flies in summer. Tuesday the tune changed considerably and there was sort of a "young winter" again.

—John Fortney, of Tyrone, a brother of D. F. Fortney, Esq., of Bellefonte, died of consumption on Sunday morning. The remains were taken to Pine Grove Mills, this county, for burial. Deceased was a merchant tailor by trade and was 54 years old.

—The Bellefonte *Daily News* says that Rev. J. A. Bright, chaplain of the Kansas Legislature, has been presented with a gold watch by the members of that body. The numerous friends of that gentleman in Centre connty will be pleased to hear that he is held in such high regard.

—Trade Dollars taken by Durham Bros & Co. at par.

—Mrs. Mary Gersting, a sister of Mrs. J. D. Keen, while in town the other evening, had an ugly fall on the boardwalk alongside the new hardware and sustained painful injuries. She is now confined to the house.

—Mr. Henry Bogenrief, an old and respected citizen of Mifflinburg, died last Friday morning at the age of 73 years and some months. Deceased carried on the blacksmith trade in that town for many years.

SUMMER SCHOOL.—Notice is hereby given that M. C. Gephart will teach a term of subscription school during the summer, beginning on Monday, April 25th Only the higher grade of pupils will be received. The patronage of the public is respectfully solicited.

—The glass water gauge on Elias Luse & Son's engine was blown off with great force last Saturday. The tube went clear through the tin roof and not a vestige of the gauge could be found since. Excepting a scare to the factory girls no damage was done.

FOR SALE.—One Top Buggy, Sidebar Springs, One good Implement Wagon, One swell-body Sleigh, One Parlor Stove, with 60 feet of pipe and register. For terms and particulars inquire of
E. H. LONG.
Millheim, Pa.

—M. C. Gephart, the primary school teacher of this borough, closed his school on Wednesday of last week, and sent the little folks home happy and content, by treating each of his scholars to a liberal share of candy. It certainly made a sweet impression upon many of his pupils.

—The programme of the entertainment to be held by the Ladies' Mite Society will consist of Dialogues, Drills, Pantomines, Charades, Tableaux, &c. Be sure to come; you will not be sorry for the time and money spent for the benefit of the Aaronsburg Reformed church. E. N. EDMUNDS, Sec.

—A number of Millheim people have of late contributed quite liberally towards the new instruments of the band. So have several of the commercial men stopping at the Musser house, among them druggist Marcy, of Philadelphia, and Edward Gale, the hardware agent, of Elmira, N. Y. To all these the band boys return their best thanks.

—Mrs. A. J. Sylvis, residing in one of E. C. Campbell's tenant houses on Main street, had the misfortune to break one of her ribs last Friday morning. She was standing on a chair, sweeping off cobwebs overhead when she lost her balance and fell to the floor. Mrs. Sylvis is an old lady and the accident causes her great pain and may prove a troublesome fracture.

—"Too many advertisements" is a frequent complaint heard about newspapers. But there is actually nothing to growl about. Advertisements are necessary adjuncts to newspaper columns. They show who are the live business men in a community and what they are doing. Advertisements ought to be read as well as the news, and you will always find that it pays to deal with those who advertise.

QUARTERLY MEETING.—The first quarterly conference of Brush Valley charge will be held at Madisonburg, on Saturday, the 9th inst., at 2 o'clock, p m. There will be preaching on Friday evening, the 8th, also on Saturday evening and on Sunday forenoon at 10 o'clock. The Lord's supper will be administered on Sunday evening. Rev. I. M. Pines, P. E., will be present to officiate. H. S. BASOM, Pastor.

—IT IS A CURIOUS FACT that the body is now more susceptible to benefit from medicine than at any other season. Hence the importance of taking Hood's Sarsaparilla now, when it will do you the most good. It is really wonderful for purifying and enriching the blood, creating appetite, and giving a healthy tone to the whole system. Be sure to get Hood's Sarsaparilla, which is peculiar to itself.

—The Keystone *Gazette* seems to be better informed about matters in the Democratic camp than some of its democratic contemporaries in Bellefonte. It furnished a complete list of the democratic candidates for county offices last week, with *appropriate* comments on each of them. A question arising in the minds of a good many voters is "who is the democratic 'kicker' that furnishes such minute and very spicy information to a republican journal?"

ORANGE BLOSSOMS.—Another pair of Millheim's young people have put on the matrimonial yoke and have become man and wife, 'for better or for worse.' The parties are Miss Sallie Musser, the daughter of Ilgen Musser, and Wm. G. Ulrich, a son of Michael Ulrich. The happy event took place at the residence of the bride's brother, at Aaronsburg, on Sunday evening. We wish the couple a life of peace, happiness and prosperity.

—Word was received here on last Friday that the hotel situate nearly opposite to the Cross Keys Hotel in Berwick was destroyed by fire last Thursday night. Geo. Cummings, who is in the employ of W. G. Rook, the proprietor of the Cross Keys house, says that it got uncomfortably warm for Billy Rook, and that the house had a very narrow escape. As trouble never comes single handed it happened that Mrs. Rook received a severe sprain of her ankle by which she is now confined to her bed.

JOINED THE HOST OF ANGELS.—On Friday night, Elizabeth, the little daughter of our townsman, A. C. Musser, died, after having suffered with an affection of the lungs for several weeks. The little one had crept into the tender affections of its bereaved parents who greatly mourn their loss, but are resigned in their affliction. The child was nearly oney ear old. The funeral took place on Monday forenoon, when the remains were interred in the new cemetery. Services were held in the Lutheran church by Rev. M. L. Deitzler.

FOR SALE.—A complete steam circular saw mill, 25-horse power Portable Engine, 35 ft. carriage, belts, &c. Also, a new shingle mill, all in first-class order. For terms, &c. apply to
GEO. W. VONADA,
Madisonburg, Pa.

—Mrs. James D. Lose is at present housed up at her father's residence on Main street with the measles. The moving to her new house on Penn street is consequently delayed for a few weeks. Annie Smith, the daughter of W. H. Smith, of Penn township, is convalescing from her measly spell.

—Mrs. Lizzie Forster, of Mifflinburg, widow of the late Major Wm. R. Forster, very narrowly escaped being burned to death on Wednesday of last week. The lady was alone in her room, sitting beside a hot stove reading, when her clothing ignited. Years ago the lady had lost her sense of smell and she did not discover the fire until the flames burned her flesh. The timely help of a few neighbors saved her life and the house.

Most Excellent.

J. J. Atkins, Chief of Police, Knoxville, Tenn., writes: "My family and I are beneficiaries of your most excellent medicine, Dr. King's New Discovery for consumption; having found it to be all that you claim for it, desire to testify to its virtue. My friends to whom I have recommended it, praise it at every opportunity." Dr. King's New Discovery for Consumption is guaranteed to cure Coughs, Colds, Bronchitis, Asthma, Croup and every affection of Throat, Chest and Lungs.
Trial Bottle Free at J. Eisenhuth's Drug Store. Large Size $1.00.

—Bellefonte and Lock Haven are just booming with new enterprises which will go in operation in those places this summer. The *Clinton Democrat* says there will be glass works erected that will rival that of Bellefonte. Another brick yard is spoken of, the nail mill is in full blast and other industries are in prospect. Suppose you pass one of those plants over this way, Joe. Millheim could accomodate another manufacturing establishment very nicely, and this reminds us that there will be sold at public sale, next Saturday afternoon, the entire factory property on North street, with first class water power. Here is a chance for a paying investment.

—Messrs. D. H. and C. A. Diven, sons of Rev. W. H. Diven, of Salona, are at present sojourning in town, and during their stay enjoy the hospitality of Mr. and Mrs. E. J. Brumgard. D. H., the older of the brothers is engaged in canvassing with bibles and a book entitled "Sea and Land." This work, of which J. W. Buel is the author, contains a natural history of the sea and of the land, illustrated by excellent colored plates, and is that sort of literature which should be found in all family libraries. Its vast amount of information given in an entertaining and spicy manner, as well as its handsome binding cannot fail to satisfy the purchaser. The Messrs. Diven are chips of the old block, and are gentlemen in every respect, who deserve the respectful treatment of those on whom they may call and we hope will meet with abundant success.

—In a recent issue of the Centre County *Times* mention was made of the following aged residents of Centre Hall: William Tobias, 98 years old, Mrs. Elizabeth Harper, 83 years, Mother Reighard, also 83 and Peter Shiffler almost 80 years old. Last week's *Clinton Democrat* speaks of John DeLong of Sugar Valley, who is noted for his old age, being in his 95th year, and who reads without spectacles, has his third set of natural teeth and is actively engaged in selling agricultural implements. Since the subject of old age is under discussion we may say that Millheim has at least one venerable person who deserves mention for her extraordinary activity and health. Mrs. Elizabeth Tobias, widow of Rev. Daniel Tobias, is 85 years old, aud walks from her home on North street to Main street and back, a distance of nearly a mile, without difficulty. She performs her own household duties daily and is noted for her industry. She is the mother of 11 children, five of whom are residents of Millheim. Her mind is bright and clear and the debilities of old age are as yet unknown to her.

SCHOOL REPORTS.—*North Street school*, Millheim, D. G. Smith, teacher, for last month ending April 1st; No. of scholars enrolled, males 33, females 36, total, 69. No. in attendance during last month of term, males 23, females 21, total 44. Average attendance, males 20, females 19, total 39. Av. attendance during term, males 23, females 21, total 44. Per cent. of attendance during month, males 86, females 91, total 89; during term, males 88, females 86, total 87. Visitors: Peter Waliza, Geo. Smith, Henry Lose, director, E. E Ardery and brother, Laura Runkle, Clara Gary.

Primary School, Millheim, M. C. Gephart, teacher, for the last month ending March 30th, 1887: Number in attendance, males 27, females 36, total 63; Average attendance, males 14, females, 23, total 37; per cent. of attendance during month males 75, females 82, total 79; during term, males 86 females 80, total 83. Visitors, H.K. Luse, director; Fred Brumgard, Misses Carrie Swengle, Katie Brumgard, Alice Stamm, Annie Weiser, Maud Musser.

Gramley's school, Miles township, John G. Morris, teacher, for last month, ending March 23d, 1887: No. of scholars in attendance, males 16, females 16, total 32; average attendance, males 13, females 13, total 26; per cent. of attendance, males 78, females 86, total 82. Visitors: Annie M. Gramley, Jennie E. Miller, John C. Gramley, Geo. Waite, Wm. Kreamer, Thos. O. Morris, Philip Gramley, John Waite, Minnie Brumgart, Maggie Gramley, T. Benton Reighard, teacher, Henry Stitzer, Wm. Bierly, teacher, Jas. C. Emerick, teacher.

BOYS' AND GIRLS' CLOTHING.—Many mothers like to cut and make their own children's clothing and the consequence often is a bad fit, which children dislike as much as grown people. The articles in THE HOUSEKEEPER on "Home Dressmaking" give as much attention to garments for the little folks as for grown people, and any mother with the Moody Perfect Tailor System (given as a premium with THE HOUSEKEEPER one year at $1 (and 20 cts. for postage on premium) can cut any boy's or girl's garment without the slightest risk of a misfit. As the regular price of this System is $8, it is worth while for all ladies who care to know anything about the correct principles of Dressmaking to order at once, as the $8 premium costs practically nothing. Write for specimen copy of "Housekeeper" and full particulars. Address Buckeye Publishing Co., Minneapolis, Minn.

Neighboring News.

COBURN.

Four families moved into the village last week. A Mr. Cooney, from Georges Valley, into the house vacated by Andy Vonada, Mr. Stambach into Jacob Witmyer's house, E. Bartholomew into Andrew Stover's new house and Mr. Garthoff into the Seriff property.

Mr. Seriff and family removed to Watsontown on Tuesday last.

Our new mill makes things lively a round Coburn and gives employment to about 15 hands.

The bridge across the creek at this place is dangerous to cross for children as well as for horses. There should be a railing put up on each side to make it safe. Children are very liable to fall down into the creek and a horse becoming frightened on the bridge could easily jump off.

The Lutheran congregation seem to be in earnest in building their church. They are busy getting out and hauling stone and have engaged the services of John Kerstetter, of Millheim, as architect.

Preaching last Sabbath by Rev. Stambach.

Our Sabbath school is improving and growing in number every Sabbath, which is a good sign. Keep it up by all means.

Mrs. W. H. Kreamer has been spending the week in Mifflinburg and our station agent has been accordingly lone some and followed her on Tuesday last.

Miss Lizzie Katherman who spent last summer with her sister, Mrs. Kremer, in Coburn, was married to a gentleman from Williamsport at her home in Mifflinburg on Tuesday evening last.

The new inter-state commerce rates are posted in the waiting room at our station for public inspection. We notice the rates for passenger travel are what they were but the freight rates are reduced in some cases considerable.
VALE.

PENN HALL.

Squire Herring who has been on the sick list for some time is able to attend to business again.

R. B. Bartges who has been employed at the Penns Cave last year has again come back to his old home.

The quarterly meeting held by the Evangelicals at Green Grove was well attended.

Wm. Heckman, of Centre Hall, was in town last week on business.

The Reformed congregation of this place celebrated the Lord's supper last Sabbath and in the evening the anniversary of the Missionary society was held.

Peter Smith, from Centre Hall, visited his brother John last week.

Our painter, J. W. Bartges, moved to Spring Mills last Tuesday.

Miss Maggie Hannah, one of Centre Hall's accomplished ladies was visiting friends in town. DENVER DAN.

GREEN BRIAR.

Our roads are dry but in a bad condition, and need the attention of the supervisors.

Miss Ella Neese, one of our estimable young ladies, has gone to Nittany Valley to stay all summer. Sorry to lose her.

Mr. Crosthwaite, a saddler from Bellefonte, is at present engaged in making a new set of harness for Calvin Stover. He is a splendid mechanic and his work speaks for itself.

Flittings were the order of last week. Never saw such an amount of moving before.

The cold weather of last week did considerable damage to the grain in the ground. Most of it is frozen to the root.

Our Sunday school is progressing nicely. So far 94 scholars are in attendance who are instructed by the following teachers: J. C. Stover, Miss Sallie Ertel, James Immel, Mrs. C. Alexander, Mrs. J. Emerick, Miss Elmira Stover, Aaron Ulrich, Wash Tharp, John Musser.

Mr. Sober's valuable setter, which was recently shot in the leg, is receiving the best medical attendance, and is gradually improving.

Andrew Auman is confined to bed with a painful ulcer at his knee.

Our shoemaker is about to leave this place. This will make an opening for a good mechanic.

We noticed parties from Jersey Shore in the neighborhood. Wonder if they were after more horses. ZITZKA.

SPRING MILLS.

Mrs. Jerry Sankey, of Osceola, Pa., who has for some time been visiting her father, Daniel Runkle, in this place, has again returned to her home.

G. A. Runk has gone to look after his mining interests in the far west. He expects to be away the greater part of the summer

J. W. Bartges has become a full fledged citizen of this place. He occupies W. R. From's handsome residence near the railroad.

J. F. Van Valzah, Esq., one of Tyrone's wide-awake business men spent a few days with his brother Dr. F. H. Van Valzah, of this place.

Our new landlord, David Ruhl, formerly of Potter's Mills, is now neatly housed in the hotel here. He seems to be a gentleman in every respect and comes highly recommended.

Postmaster Smith, of Potters Mills, was in town this week.

J. E. Swarm's sample of the celebrated O'Brien wagon was on exhibition only a few days until it was sold. He should have at least half a dozen samples on hand. *

'YOU KNOW HOW IT IS YOURSELF.—There is not a particle of doubt but you have to this day a vivid recollection of the horrible, nauseating doses of wormseed tea or syrups forced down your throat twenty years ago by on over-solicituous aunt or grandmother who pronounced your case worms. You will be able to appreciate a vermifuge like McDonald's Celebrated Worm Powders. The most effectual and reliable worm destroyer of the age. So easy and pleasant to take the patient will never know a medicine is being administered. Money refunded to dissatisfied buyers.

JOHNSTON, HOLLOWAY & CO.,
Philadelphia Agents.,
Sold by J. Eisenhuth, Millheim, Pa.

AARONSBURG.

J. H. Musser was to Shamokin, Pa, during last week and beginning of this week.

District Attorney J. C. Meyer was seen in town for a few hours on last Friday.

Chas. S. Musser, of the Bucknell University, Lewisburg, Pa. is home on a few weeks vacation.

Some parties on North 2nd St. are putting down a very substantial crossing over Rachael's way, close by Beaer Bros. blacksmith shop. This is a much needed improvement.

A Mr. Bowersox, from Snyder Co., was visiting his sister, Miss Fannie Bowersox, living at Jessie Werts, of this place.

Our ladies are anxiously awaiting the opening of the new millinery shop, by a Miss Grove, from Centre Hall. We are told the lady is in the east at present buying her stock. The west addition to J. G. Meyer's residence is the place rented for the enterprise. A good location.

John Beaver's house on North 2nd St. is nearing completion, Johnny is pushing the work very slowly but we suppose surely.

Miss Alice R. Bollinger, formerly of this place, now of Dakota, Ill., evidently intends making that place her future home, since she had several boxes of her household goods shipped to the above place last week. Girls sometimes go west to get married and, of course, grow up with the country, Well, better late than never.

Miss Fannie Bowersox who had been living at Jessie Werts for the past few years moved herself and traps to William Walker's at Rebersburg on last Monday. Fanny is a good housekeeper.

Garden making has already commenced in our town. We heard of several families who have set out onions and sowed sallad.

Measles of the eye, or, as some of the boys say Pink Eye is a disease raging among our people at present. It is very painful and lasts from 7 to 14 days. It is somewhat epidemical.

Communion services in the Lutheran church on last Sunday morning and evening were very largely attended. Rev. Lenhard, of Rebersburg, preached for Rev. Deitzler in the evening, the singing by the choir was highly complimented by a portion of the audience.

Aaronsburg has a tin shop, and, we are told, a harness shop. Will soon have a millinery shop. Next in order will be a good fashionable tailor and we are fixed—O. K.

There was considerable shifting of families in and about Aaronsburg this spring. Thos. Edmunds moved into the Hotel, Andy Immel goes we don't know where, Frank Tomlinson goes into Tom. Edmund's house, C. W. Burd takes what Frank Tomlinson left viz. ½ of Samuel Beaver's house, Mrs. Sarah King lately purchased and moved into the house where Chas. Burd lived, known as the Joseph Holloway house, West end North 2nd St., Mr. Hines bought and moved on the John Stover place below town while John Stover moves to Brushvalley below Rebersburg, Albert Stambach & Clark Herman together will occupy the John Russell house vacated by Hines. Mr. Hannah our new blacksmith will move into part of Mrs. Simon Rote's house vacated by Albert Stambach Ira Gramley moves into the house left by Clark Herman, Miss Polly Stover will occupy the house she bought of Ira Gramley, H. J. Crouse moved to Lock Haven & Abs. Musser goes into Crouse's house. Mr. Fry our new tinner moved into the house Abs Musser left lately, purchased by Mr. Fry of the J. R. Bell, estate. Wilmer Stover moved into his new house in the Rote addition and Mr. Jackson goes where Wilmer left. I will stop right here, Mr. Editor, for fear I will get the entire town moved about. ANOTHER.

REBERSBURG.

John Kreamer put a new roof on the north side of his house which looks greatly improved.

Mrs. Bower spent several days in visiting her sister, Mrs. Frantz, at Tylersville,

Cyrus Brumgard is slowly recovering from his late illness.

Mrs. Bowersox is also improving some.

Julius Weidenheimer, of Philadelphia, holds forth at the Rebersburg hotel at present with a full stock of watches, &c., which he offers for sale.

Miss Maggie Walker, of this place, who is now Mrs. John Garthoff, moved to Coburn on Tuesday.

Wm. Kreamer sold a 2-year-old colt, of Percheron stock, to Jacob Winkelblech, in Penns Valley.

Mr. Ehard, from York Co., located in Rebersburg, and occupies part of Cornelius Stover's house.

George Wate followed Dora Moyer to Northumberland, where he intends staying this summer.

Valetine Breon vacated Dan. Weaver's mill and moved on Anthony Bierly's farm, above town.

Charley Gregor, Guiswite & Co's engineer, got one of his fingers pinched off one day last week, which leaves him minus two fingers now.

A great many people were in town last Saturday.

John Harter, the manager of the supply store at this place, traded a trunk to Elias Breon on a white rat last Saturday evening.

Wes. Snyder, while making fire one morning last week run an ugly splinter into his hand and he now nurses a very sore hand.

George Smull left for Dakota, Ill., one day last week, where he expects to buy some land. If he cannot suit himself there he will go on to Kansas and invest in land in that state.

Rumor has it that Mrs. Wm. Stover purchased the old Lutheran parsonage for $800. The foundation stones are being hauled for the new parsonage which is to be erected this summer.

The dispute between Royer and Smull, who bought the Jacob Shultz farm a few months ago has finally been settled. Royer takes the entire farm and pays $30 to Smull for posts, &c., which the latter had already hauled on the ground.

Your former correspondent 'Squibob' occasionally slips at Nanod's desk and once in a while drops an item for the JOURNAL. NANOD.

MUSICAL COLLEGE.—The 31st Session of Six Weeks, opens Monday evening, April 25th, 1887, for the Teaching and Training of Young Ladies in Vocal and Instrumental Music. Address,
F. C. MOYER, Musical Director,
Freeburgh, Pa.

Brace Up.

You are feeling depressed, your appetite is poor, you are bothered with Headache, you are fidgety, nervous, and generally out of sorts, and want to *brace* up Brace up, but not with stimulants, spring medicines, or bitters, which have for their basis very cheap, bad whiskey, and which stimulate you for an hour, and then leave you in a worse condition than before. What you want is an alterative that will purify your blood, start healthy action of Liver and Kidneys, restore your vitality, and give renewed health and strength. Such a medicine you will find in Electric Bitters, and only 50 cents a bottle at J. Eisenhuth's Drug Store.

Ladies, Look Here!

We offer advantages to *cash buyers* that will never be found in the beaten path of regular trade. We buy immense job lots from bankrupt concerns who are *forced to sell*, and our prices are *final*, DECISIVE, and CRUSHING! Following we give facts and figures *that will not and cannot lie!*

Ladies' elegant plush hand-bags, 40c; Russia pocket-books, 28c (worth 75c); Alligator specie purses, nickel frames, ball snap, large size, 22c; Ladies' two-bladed pen knifes, shell handle, 20c; Manicure knives, for the finger nails, 15c; Charm knives, 10c; 'Gem' carpet stretchers, the best, 35c; Madame Louise hair crimpers, 10c; Baby pins, fine gold plated, with cut letters, 'Baby,' 'Darling,' 'Pet,' etc., 20c a pair (worth 50c); stereoscopes, fancy hood, 40c a pair (worth $1.); stereoscopic views, American, foreign, comic, statuary, and actresses, 50c per doz. (worth $2); gilt edge playing cards, 30c a pack (worth 75c); Tom Thumb playing cards, 10c; handsome leatherette photo albums, gilt edge, 25c; Music boxes, very fine, $1.10; 'Mikado' bangle bracelets, *latest thing in ladies' jewelry*, 30c; Opera feather fans, cardinal, blue, pink or white, bone sticks, 50c (worth $1.25); Ladies' shears, nickle plated, 6 in., 20c; Colored photos of actresses, 10c each, 3 for 25c; Sewing machine oil (best sperm), 3 large bottles, 25c; Lubin's Complexion Soap, 10c 3 cakes for 25c; Lubin's Beautifying Powder, 12c; 'Cosmetiques' for the hair, 12c; Lyon's tooth powder, large bottles, 15c; Petroleum jelly pomade, 3 bottles for 25c; Geranium cologne, a new and lasting perfume, 30c (worth 75c); 'Stolen Kisses,' an extra fine perfume, 40c (worth $1.); French shoe dressing, best quality, 3 bottles for 25c. *These are all great bargains.* No orders filled for less than *one dollar* Handsome nickle watch locket, chain and charm, *all* in a beautiful satin-lined case, *given free* with every *trial order* amounting to over *five dollars* received during the next 30 days. As all goods not satisfactory may be returned, *you run no risk* in sending us a trial order. Address,
THE EMPIRE NEWS CO.,
9 8t Syracuse, N. Y.

Rheumatism and Neuralgia cured in 2 Days.

The Indiana Chemical Co. have discovered a compound which acts with truly marvelous rapidity in the cure of Rheumatism and Neuralgia. We guarantee it to cure any and every cases of acute Inflammatory Rheumatism and Neuralgia in 2 DAYS, and to give immediate relief in chronic cases and effect a speedy cure.

On receipt of 30 cents, in two cent stamps, we will send to any address the prescription for this wonderful compound, which can be filled by your home druggists at small cost. We take this means of giving our discovery to the public instead of putting it out as a patent medicine, it being much less expensive. We will gladly refund money if satisfaction is not given. THE INDIANA CHEMICAL CO.,
4-1y Crawfordsville, Ind.

STATE OF OHIO, CITY OF TOLEDO, } LUCAS COUNTY. S. S. }

FRANK J. CHENEY makes oath that he is the senior partner of the firm of F. J. CHENEY & Co., doing business in the City of Toledo, County and State aforesaid, and that said firm will pay the sum of ONE HUNDRED DOLLARS for each and every case of CATARRH that can not be cured by the use of HALL'S CATARRH CURE.

FRANK J. CHENEY.

Sworn to before me and subscribed in my presence, this 6th day of December, A. D., 1886.

A. W. GLEASON,
{SEAL} *Notary Public.*

P. S.—Hall's Catarrh Cure is taken internally and acts directly upon the blood and mucus surfaces of the system. Send for testimonials. free.

F. J. CHENEY & CO., Toledo, O.
☞Sold by Druggists, 75 cents.

MARRIED.

On the 3rd inst., at the residence of J. Willis Musser, Aaronsburg, by Rev. M. L Deitzler, Mr. W. G. Ulrich and Miss Sallie Musser, both of Millheim.

DIED.

On the 31st ult, at Rebersburg, an infant daughter of Austin and Abbie Gramley, at the age of 19 days.

On the 1st inst., at Millheim, of lung fever, Elizabeth, an infant daughter of A. C. and Maggie Musser, aged 11 months and 3 days.

The importance of purifying the blood cannot be overestimated, for without pure blood you cannot enjoy good health.

At this season nearly every one needs a good medicine to purify, vitalize, and enrich the blood, and we ask you to try Hood's Sarsaparilla. It strengthens and builds up the system, creates an appetite, and tones the digestion, while it eradicates disease. The peculiar combination, proportion, and preparation of the vegetable remedies used give to Hood's Sarsaparilla peculiar curative powers. No other medicine has such a record of wonderful cures. If you have made up your mind to buy Hood's Sarsaparilla do not be induced to take any other instead. It is a Peculiar Medicine, and is worthy your confidence.

Peculiar To Itself

Hood's Sarsaparilla is sold by all druggists. Prepared by C. I. Hood & Co., Lowell, Mass.

100 Doses One Dollar

ELY'S CREAM BALM

Cleanses the Head. Allays Inflammation. Heals the Sores. Restores the Senses of Taste Smell, Hearing. A quick Relief. A positive Cure.

CATARRH

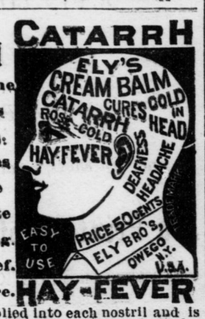

HAY-FEVER

A particle is applied into each nostril and is agreeable. Price 50 cents at Druggists; by mail registered 60 cts. Circulars free.
ELY BROS., Druggists, Owego, N. Y. 13-4t

ICE Our New Book, just out, entitled, "DRESS MADE FOR LADIES, or The Absurdity of the Custom of Tight Lacing, as well as its effect upon the Health of Slaves to the Fashion." Illustrated. Sent FREE (to Ladies only) on receipt of 4 cents in stamps to pay postage. SCOVILLE & CO., 200 Broadway, New York.

KASKINE
(THE NEW QUININE.)

No Bad Effect.
No Headache.
No Nausea.
No Ring'g Ears.
Cures Quickly
Pleasant, Pure.

A POWERFUL TONIC
that the most delicate stomach will bear.
A SPECIFIC FOR MALARIA, RHEUMATISM, NERVOUS PROSTRATION, and all Germ Diseases.

FOR COLDS KASKINE HAS BEEN FOUND TO BE ALMOST A SPECIFIC. Superior to quinine.

Mr. F. A. Miller, 630 East 157th street, New York, was cured by Kaskine of extreme malarial postration after seven years suffering. He had run down from 175 pounds to 97, began on Kaskine in June, 1886, went to work in one month, regained his full weight in six months. Quinine did him no good whatever.

Mr. Charles Baxter, architect, 133 East 126th street, New York, was cured by Kaskine of dumb ague in three months after quinine treatment for ten years.

Mrs. J. Lawson, 141 Bergen St., Brooklyn, was cured of malaria and nervous dyspepsia of many years standing by Kaskine, the quinine treatment having wholly failed.

Rev. Jas. L. Hall, Chaplain Albany Penitentiary, writes that Kaskine has cured his wife, after twenty years suffering from malaria and nervous dyspepsia.

Letter from the above persons, giving full details, will be sent on application.

Kaskine can be taken without any special medical advice. $1.00 per bottle. Sold by or sent by mail on receipt of price.
THE KASKINE CO., 54 Warren St, New York.

STOP and SEE

The largest and finest Assortment of

Groceries

in town. Thanking my friends for their liberal patronage I desire to express my determination to merit a continuance of the same by a low scale of prices and completeness of stock, and in this connection I wish to add that at my store you will find everything in the line of

CANNED GOODS,

CHEESE, STARCH, SYRUPS, SOAPS,

SUGARS, TEAS,

COFFEE, PRUNES, RAISINS, PEACHES, TOBACCO, CIGARS SPICES, CONFECTIONDRY,

PURE DRUGS

AND PATENT MEDICINES, GLASS & QUEENSWARE, COMMON AND

ROLLER FLOUR.

CAKES AND CRACKERS, FRESH OYSTERS, TRUNKS and SATCHELS, WOOD & WILLOW WARE, TINWARE, BRUSHES, OIL CANS, LANTERNS, LAMPS,

Ladies' and Gents' Gold & Silver Watches, Clocks, Jewelry, Silverware and Spectacles.

☞*I buy largely for cash, and, doing my own work, can afford to sell cheaper and give my friends the benefit, which I will always make a point to do. Remember the place, Main St., Millheim, Pa., and come, see and be convinced.*

J. W. STOVER.

LOOK HERE!

And what's in a Shoe?

There is certainly a soul (?) in it, and some say there is a bottom too, but not like a baby's. Be that as it may here is

a thing worth considering

whether or not it will pay you to

Buy Only Good Shoes

And purchase them every time

For Very Little Money!

We would refer you to persons wearing our shoes, and see what you will do about also giving us a trial. As ever

J. H. Musser & Son,

PROP'S BOOT & SHOE STORE,

Main St., Millheim, Pa.

LADIES, Enamel your Ranges twice a year, tops once a week and you have the finest polished stove in the world. For sale by all Grocers and Stove dealers. 11-4t