Miscellaneous News.

Cheering News for Watsontown.

WATSONTOWN, Pa., July 21—The car works at this place have received a contract from the Pennsylvania Railroad Company, to build for them 200 high sided hopper bottom gondola cars. There is a flattering prospect for another large order. This will stir up business in Watsontown.

Thought it was the Panther.

EASTOM, Pa., July 21.—William Durkin, a tramp who is well-known te every employe of the Lehigh Valley Railroad from Perth Amboy to Hazelton, was fatally wounded last evening at the water tank near the Hazle Creek Bridge. Night Watchman Derr heard a noise in the woods, and believing it to be one of the numerous panthers that have been frightening people along the railroad went to his residence, procured a revolver and fired in the direction of the supposed panther. After firing a second round a human cry was heard. Derr proceeded to the spot and found Durkin bleeding from two wounds, one on the head and another in the body. He was removed to Weatherly in a dying condition, and afterward to the County Hospital at Laurytown. Derr surrendered to the authorities.

Nearly Smothered in a Pillow-Slip.

READING, Pa., July 21.—Booke Harrison, aged 19 years, son of J. A. Harrison, No. 422 Pine street, this city, was nearly smothered to death this morning. The young man retired as usual last evening, but failed to come down stairs as he was called repeatedly. This proved unavailing, and a member of the family went to his room and found his head accidentally enveloped in a pillow-slip. The young man was already unconscious, and if it had not been for the timely discovery the result might have been fatal. Mr. Harrison is still very weak, but is regarded as out of danger.

BURNED TO DEATH.

Two Children Roasted Alive in a Burning Building.

ELIZABETHTOWN, Pa., July 22.—The frame house of Rudolph Roat, at Conewago station, two miles west of here, where the Colebrook Valley Railroad connects with the Pennsylvania, took fire last night from a defective flue. Before it was discovered the building was in flames, and it was impossible to save it or to rescue all the inmates. Two of Mr. Roat's children, aged 6 and 7 respectively, were burned to death; the building was entirely destroyed. Mrs. Roat was awakened at about 9 o'clock by the light shining in her face, and she at once awoke her husband. The woman grasped her infant from its crib and jumped from the window. The oldest daughter was awakened by the heat and going to another bed, where a little sister and a brother were sleeping, tried to arouse them, but was horrified to find them dead, having been suffocated by smoke. She then jumped from the window to save her life. The father tried hard to rescue the two children, but was driven back by the smoke and heat, and to save his own life he left the burning building. The house was one and one half stories high, built of logs and weather-boarded, and was burned to the ground in a very short time. The mother is almost prostrated with grief, and it is feared she will become deranged. The father is also grieved at the loss of his two children. The mother, father and two children escaped in an almost naked condition, as all clothing was burned. They were taken to the residence of Mr. Krauser, manager of the Grubb estate, at which place Mr. Roat was employed, and were given clothing.

When Baby was sick, we gave her Castoria,
When she was a Child, she cried for Castoria,
When she became Miss, she clung to Castoria,
When she had Children, she gave them Castoria,

THE GREAT REGULATOR

SLR SIMMONS LIVER REGULATOR

PURELY VEGETABLE.

Are You Bilious?

The Regulator never fails to cure. I most cheerfully recommend it to all who suffer from Bilious Attacks or any Disease caused by a disarranged state of the Liver.
KANSAS CITY, Mo. W. R. BERNARD.

Do You Want Good Digestion?

I suffered intensely with *Full Stomach, Headache*, etc. A neighbor, who had taken Simmons Liver Regulator, told me it was a sure cure for my trouble. The first dose I took relieved me very much, and in one week's time I was as strong and hearty as ever I was. *It is the best medicine I ever took for Dyspepsia.*
RICHMOND, Va. H. G. CRENSHAW.

Do You Suffer from Constipation?

Testimony of HIRAM WARNER, Chief-Justice of Ga.: "I have used Simmons Liver Regulator for Constipation of my Bowels, caused by a temporary Derangement of the Liver, for the last three or four years, and always *with decided benefit.*"

Have You Malaria?

I have had experience with Simmons Liver Regulator since 1865, and regard it as *the greatest medicine of the times for diseases peculiar to malarial regions.* So good a medicine deserves universal commendation.
REV. M. B. WHARTON,
Cor. Sec'y Southern Baptist Theological Seminary.

☞ { THERE IS BUT ONE SIMMONS LIVER REGULATOR!

See that you get the **genuine**, with the **red Z** on front of Wrapper, prepared only by

J. H. ZEILIN & CO.,
BOLE PROPRIETORS, PHILADELPHIA, PA.

There is no excuse for suffering from
CONSTIPATION
and other diseases that follow a disordered state of the Stomach and Bowels, when the use of

DR. HENRY BAXTER'S
MANDRAKE BITTERS

Will give immediate relief.
After constipation follows

Biliousness, Dyspepsia, Indigestion, Diseases of the Kidneys, Torpid Liver Rheumatism, Dizziness, Sick Headache, Loss of Appetite, Jaundice, Apoplexy, Palpitations, Eruptions and Skin Diseases, etc., all of which these Bitters will speedily cure by removing the *cause.* Keep the *Stomach, Bowels, and Digestive Organs in good working order,* and **perfect health** will be the result. **Ladies** and others subject to **Sick Headache** will find relief and permanent cure by the use of these Bitters being **tonic** and **mildly purgative** they

PURIFY THE BLOOD.

Price 25 cts. per bottle.
For sale by all dealers in medicine. Send address for pamphlet, free, giving full directions.
HENRY, JOHNSON & LORD, Props., Burlington, Vt.

For sale by D. S. Kauffman & Co., and J. Spigelmyer, Millheim, Pa.

PENNSYLVANIA
STATE COLLEGE.
Winter Term begins January 6, 1886.

This institution is located in one of the most beautiful and healthful spots of the entire Allegheny region. It is open to students of both sexes, and offers the following Course of Study:
1. A Full cientific Course of Four Years.
2. A Latin cientific Course.
3. The following ADVANCED COURSES, of two years each, following the first two years of the Scientific Course: (a) AGRICULTURE; (b) NATUCAL HISTORY; (c) CHEMISTRY AND PHYSICS; (d) CIVIL ENGINEERING.
4. A short SPECIAL COURSE in Agriculture.
5. A short SPECIAL COURSE in Chemistry.
6. A reorganized Course in MECHANIC ARTS, combining shop-work with study.
7. A new SPECIAL COURSE (two years) in Literature and Science, for Young Ladies.
8. A Carefully graded Preparatory Course.
9. SPECIAL COURSES are arranged to meet the wants of individual students.

Military drill is required. Expenses for board and incidentals very low. Tuition free. Young ladies under charge of a competent lady Principal.
For Catalogues, or other information address
GEORGE W. ATHERTON, LL. D., President,
27-29 State College, Centre Co., Pa.

P. H. MUSSER,
WATCHMAKER & JEWELER,
Main Street, Millheim, Pa.,
OPPOSITE THE BANK.

☞ Repair Work a Specialty. Satisfaction guaranteed. Your patronage respectfully solicited. 5-1y.

DR. S. G GUTELIUS,
DENTIST,

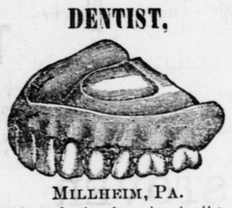

MILLHEIM, PA.
Offers his professional services to the public. He is prepared to perform all operations in the dental profession. He is now fully prepared to extract teeth absolutely without pain.

AT
Mrs. Sarah A. Zeigler's
BAKERY,
on Pnne street, south of race bridge,
Millheim, Pa.

Bread, Pies & Cakes
of superior quality can be bought at any time and in any quantity.

ICE CREAM AND FANCY CAKES
for Weddings, Picnics and other social gatherings promptly made to order.

Call at her place and get your supplies at exceedingly low prices. 34-3m

SANDOE'S
Tailoring Establishment,
CENTRE HALL, PA.

Wm. A. Sandoe is prepared to do all kinds of tailoring work in a first-class manner and at reasonable prices.

Perfect Fits Guaranteed.

Mr. Sandoe will be down in Millheim every 1st & 15th of each month to take measures and orders. Anyone wanting work done will please leave their orders at Kauffman's or Snook's Store or at the First National Hotel. tf.

AGENTS WANTED! | *For the great new book.* **"The World's Wonders."** By J. W. BUEL.
The most successful subscription book ever published. *Over half a million copies were sold the past eight months,* and it is selling three times as fast now as ever before. Regular canvassers clear from $15 to $25, $40 and $50 per day. Nothing like it was ever known in the history of book publishing. *Proofs sent free on application.* No experience needed to insure success. We help persons without means to do a large business; no capital needed. Write for particulars. *Salaries guaranteed to persons who do not wish to canvass on commission.* We mean business, and want live agents in every township. It will cost you nothing to write for terms and full descriptions of our plans of doing business. We also *give away standard books* to persons who send us names of book agents. Write for our list of free standard books.
HISTORICAL PUBLISHING CO.,
120 & 122 N. 7th St., Phila., Pa.

Warranted the most perfect Force-Feed Fertilizer Drill in existence. Send for circular,
A. B. FARQUHAR, York, Pa.
Pennsylvania Agricultural Works, York, Pa.
Farquhar's Standard Engines & Saw Mills.

Address, A. B. FARQUHAR, York, Pa.

STEAM ENGINES,
A. B. FARQUHAR, York Pa
Cheapest and best for all purposes—simple, strong and durable. SAW, GRIST MILLS AND MACHINERY generally. Inquiries promptly answered.
Send for Illustrated Catalogue

FARQUHAR VIBRATING SEPARATOR.
SEND FOR CATALOGUE.
Wonderful Capacity.

Address, A. B. FARQUHAR, York, Pa.

HOTCHKIN
CARRIAGE WORKS.

OUR No. 14 BUGGY.

We manufacture Open and Top Buggies, consisting of the Side Spring, End Spring, Brewster, Timken and Edward Storm Spring.

Also various styles of Two-Seated Carriages, Wagons, Cutters and Sleighs.

OUR No. 5 WAGON.

Liberal discount to the trade.
Send for Catalogue and Prices before buying.
HOTCHKIN CARRIAGE WORKS,
SYRACUSE, N. Y.

Automatic Sewing Machine Co.
72 West 23d St., New York, N. Y.

We invite special attention to our NEW PATENT AUTOMATIC TENSION MACHINE, making precisely the same stitch as the Wilcox & Gibbs, and yet, if not preferred to the Wilcox & Gibbs Automatic Tension Machine, can be returned any time within 30 days and money refunded. But what is more remarkable still, we never knew a woman willing to do her own family sewing on a shuttle machine after having tried our new Patent AUTOMATIC.

Even Shoe Manufacturers find it best suited to their work—its elastic seams are more durable. Truly—Automatic Sewing Machines are fast super seeding shuttle machines, and it is no use to deny it. Truth is mighty and does prevail. Shuttle Machines have seen their best days.
Send for circular. Correspondence solicited.

FIRST PREMIUM. PHILADA 1876.
Grand Prize Medal, Paris, 1878.

DREYDOPPEL'S
FOR WASHING WOOLLENS, FLANNELS, SILKS AND ALL THE FINER FABRICS.
DREYDOPPEL'S BORAX SOAP
THE MANUFACTURER'S SIGNATURE IS STAMPED ON EACH BAR OF THE GENUINE BORAX SOAP.
BORAX SOAP

Ask your Grocer for it. Wm. Dreydoppel, Mfr., 208 North Front Street, PHILADELPHIA, PA.

INVALID ROLLING CHAIRS (RECLINING)

A Priceless Boon to those who are unable to walk.
Largest Factory and BEST CHAIRS in the world. Send for circular to only manufacturers of reclining rolling chairs.
Easy Chair Co., New Haven, Conn.

The Old Doctor
NERVOUS DEBILITY | MALE or FEMALE | WEAKNESS AND DECAY.
A Life Experience. Remarkable and quick cures. Trial Packages. Send stamp for sealed particulars. Address
Dr. WARD & CO. Louisiana, Mo.

YOUNG MEN.
Boys and Middle-aged Men & Young Ladies trained for a successful start in business life at Coleman College, Newark, N. J. Life scholarship $40. No Vacation. Situations secured when desired. Illustrated catalogue mailed on application. Henry Coleman, Prin., Ezra White, Pres.

MEN ONLY
A QUICK, PERMANENT, CERTAIN CURE FOR
Lost or Failing Manhood, Nervousness Weakness, Lack of Strength, Vigor or Development.
Caused by indiscretions, excesses, etc Benefit in a day; Cures usually within a month. No Deception nor Quackery. Positive Proofs, full description and letter of advice in plain sealed envelope, free. ERIE MEDICAL CO., P.O. Drawer 756. Buffalo, N.Y.

DO YOU KNOW
THAT
Lorillard's Climax
PLUG TOBACCO
with Red Tin Tag; **Rose leaf** Fine Cut Chewing; **Nay y Clippings**, and Black, Brow and Yellow SNUFF are the bestand cheapest quality considered.

RAINBOW RUPTURE RELIEF & CURE.
Simple, safe, reliable and a perfect retainer. It is not a Truss. Worn Day and Night and its presence forgotten. Send for circular with testimonials from grateful sufferers cured by this appliance. Address Central Medical and Surgical Institute 920 Locust St., St Louis, Mo.
Skillful treatment given all kinds of surgical and medical cases. Weakening diseases and private troubles in male and female our specialty. Be sure to write us before taking treatment elsewhere. Consultation free and invited.

FREE Our New Book, just out, entitled, "DRESS REFORM FOR LADIES, or The Absurdity of the Custom of Tight Lacing as well as its effect upon the Health of Slaves to the Fashion." Illustrated. Sent FREE (to Ladies only) on receipt of 4 cents in stamps to pay postage. SCHIELE & CO., 229 Broadway, New York.

—THE—
MILLHEIM JOURNAL
JOB
Printing Office
is now supplied with
GOOD PRESSES
and a large assortment of
DISPLAY TYPE.

LETTER HEADS,
NOTE HEADS,
BILL HEADS,
STATEMENTS,
ENVELOPES,
CIRCULARS,
POSTERS,
and, in short, neat and tasty

Job Printing of all kinds
EXECUTED PROMPTLY AND CHEAPLY.

THE PERKINS WIND MILL.

It has been in constant use for 16 years, with a record equaled by none.
WARRANTED not to blow down, unless the Tower goes with it; or against any wind that does not disable substantial farm buildings; to be perfect: to outlast and do better work than any other mill made.
We manufacture both Pumping and Geared Mills and carry a full line of Wind Mill Supplies.
AGENTS WANTED.
Send for Catalogue, Circular and Prices.
Address PERKINS WIND MILL & AX CO., Mishawaka, Ind

JOHN H. PARKER'S
Rubber Upper, Leather Soled Boot.

A, Sole-Leather Outer Sole; B, Water-Proof Sole; C, Sole-Leather Inner Sole; D, Sole-Leather Heel.

Warranted Absolutely Waterproof, more healthy, comfortable, genteel, and will not draw or sweat the feet like the ordinary rubber boot. One pair will outwear two pairs of ordinary rubber boots, and can be repaired by any shoemaker. Ask retail dealers for them or send $5.00 for sample pair of short boots to
JOHN H. PARKER,
103 Bedford Street,
BOSTON, MASS.

STEIN'S SAFETY STOCKING SUPPORTER

NO MORE BLOOD-STRANGLING GARTERS.
RECOMMENDED BY ALL THE LEADING PHYSICIANS.

Children's, 1 to 5 years,	8c.	a pair.
ditto, two attachments,	10c.	"
Misses' " "	13c.	"
Ladies' " "	15c.	"
Misses', with a belt, "	20c.	"
Ladies', " " "	25c.	"
Stocking, Abdominal, and Catamenial Bandage Supporter combined,	50c.	"
Health Skirt Supporter,	25c.	"
Brighton Gent's Garter,	15c.	"

FOR SALE BY
ALL FIRST-CLASS STORES.
Samples sent post-paid to any address upon receipt of price in 2-cent stamps.
LEWIS STEIN,
Sole Owner and Manufacturer,
178 Centre Street. New York.

This paper is kept on file at the office of
AYER & SON'S ADVERTISING AGENTS
TIMES BUILDING Chestnut & 8th Sts PHILADELPHIA.
ESTIMATES For NEWSPAPER ADVERTISING at Lowest Cash Rates FREE
Send 10c. in stamps for AYER & SON'S MANUAL

AVERY

SEWING MACHINE

NEW IMPROVED HIGH ARM, NEW MECHANICAL PRINCIPLES and Rotary Movements, Automatic Direct and Perfect Action, Cylinder Shuttle, Self-setting Needle, Positive Feed, No Springs, Few Parts, Minimum Weight, No Friction, No Noise, No Wear, No Fatigue, No "Tantrums," Capacity Unlimited, Always in Order, Richly Ornamented, Nickelplated, and Gives Perfect Satisfaction.
Send for Circulars.
AVERY MACHINE CO.,
28 Union Square, New York.

AGENTS WANTED For Our New Book
Just Published, entitled

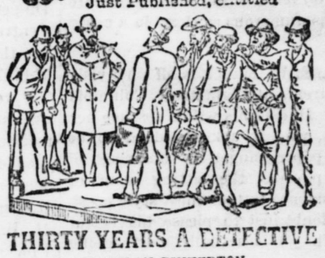

THIRTY YEARS A DETECTIVE
BY ALLAN PINKERTON.
Containing a thorough and comprehensive exposé of Criminal Practices of all Grades and Classes, with Numerous Episodes of Personal Experience in the Detection of Criminals, covering a period of Thirty Years Active Detective Life and embracing many *intensely interesting and thrilling Detective Sketches.*
An entirely new book, *profusely illustrated,* and with Portrait of the Great Detective.

☞ AGENTS WANTED!

In every town there are numbers of people *who will be glad to get this book.* It sells to Merchants, Mechanics, Farmers and Professional men. Thus every Agent can *pick out fifty or more in a town* to whom he can feel sure of selling it to.
We want **One Agent** in every township, or county. ☞ *Any person,* with this book, can become a *successful Agent.* For full particulars and *terms to agents,* address
G. W. CARLETON & CO., Publishers, New York.

Mason & Hamlin

ORGANS: Highest Honors at all Great World's Exhibitions for eighteen years. One hundred Styles: $22. to $900. For Cash, Easy Payments or Rented. Catalogues free.

PIANOS: New mode of Stringing. Do not require one-quarter as much tuning as Pianos on the prevailing "wrest-pin" system. Remarkable for purity of tone and durability.

ORGAN AND PIANO CO.
154 Tremont St., Boston. 46 E. 14th St. (Union Sq.), N. Y. 149 Wabash Ave., Chicago.

E-stey Organ.
S-olidly Made.
T-one Unrivaled.
E-legant Finish.
Y-ears of Popularity.

ILLUSTRATED CATALOGUES SENT FREE.
Estey Organ Co., Brattleboro, Vt.

I WANT AGENTS TO SELL THE MISSOURI STEAM Washer

Men and Women of good character and intelligence. Exclusive Territory Guaranteed. A weeks' trial of sample Washer to be returned at my expense if not satisfactory. A thousand per cent. the best Washer in the world, and pays capable agents BIG money. Intrinsic merit makes it a phenominal success everywhere. For Illustrated circular and terms of agency address, J. WORTH, St. Louis, Mo.

FREE TRIAL PACKAGE. FOR MEN ONLY.
PROF. HARRIS' Pastille.
A RADICAL CURE FOR NERVOUS DEBILITY Organic Weakness, & PHYSICAL DECAY, in Young & Middle Aged Men.
TESTED FOR SEVEN YEARS BY USE IN MANY THOUSAND CASES.
TREATMENT. One Month, - $3.00 Two Months, - 5.00 Three Months, 7.00
HARRIS REMEDY CO., Mf'g CHEMISTS 306¼ N. Tenth St., ST. LOUIS, MO.
NERVOUS DEBILITY ORGANIC WEAKNESS Decay, and numerous obscure diseases, baffling the skilled physicians, result from youthful indiscretion, too free indulgence, or over brain work. Avoid the imposition of pretentious remedies for these troubles. Get our Free Circular and Trial Package, and learn important facts before taking treatment elsewhere. Take a SURE REMEDY that HAS CURED thousands, does not interfere with attention to business, or cause pain or inconvenience in any way. Founded on scientific medical principles. By direct application to the seat of disease its specific influence is felt without delay. The natural functions of the human organism is restored. The animating elements of life, which have been wasted are given back, and the patient becomes cheerful and rapidly gains both strength and sexual vigor.
LIFE AVITAL RESTORER
RUPTURED PERSONS! Not a Truss. Ask for terms of our Appliance. WE GIVE FREE TRIAL.

THIS PAPER may be found on file at Geo. P. Rowell & Co's Newspaper Advertising Bureau (10 Spruce Street), where advertising contracts may be made for it in NEW YORK.

AGENTS wanted for the Family Coffee Roaster. Durable, perfect in operation, and of great domestic utility. Write for circular.
FAMILY COFFEE ROASTER CO., ST. LOUIS, MO.

VICK'S FLORAL GUIDE

A beautiful work of 150 pages, Colored Plate, and 1000 illustrations, with descriptions of the best Flowers and Vegetables, prices of Seeds and Plants, and how to grow them. Printed in English and German. Price only 10 cents, which may be deducted from first order.

It tells what you want for the garden, and how to get it instead of running to the grocery at the last moment to buy whatever seeds happen to be left over, meeting with disappointment after weeks of waiting.

BUY ONLY VICK'S SEEDS AT HEADQUARTERS.

VICK'S ILLUSTRATED MONTHLY MAGAZINE, 32 pages, a Colored Plate in every number, and many fine engravings. Price, $1.25 a year; Five Copies for $5. Specimen numbers 10 cents; 3 trial copies 25 cents. We will send to any address Vick's Magazine and any one of the following publications at the prices named below—really two magazines at the price of one—Century, $4.50; Harper's Monthly, $4.00; St. Nicholas, $3.50; Good Cheer, $1.25; Illustrated Christian Weekly, $3.00; **or Wide Awake, Good Cheer, and Vick's Magazine for $3.00.**

VICK'S FLOWER AND VEGETABLE GARDEN, 210 pages, Six Colored Plates, nearly 1000 Engravings, $1.25, in elegant cloth covers.

JAMES VICK, Rochester, N. Y.

MARVELOUS PRICES.
BOOKS FOR THE MILLION
Complete Novels and Other Works, by Famous Authors, Almost Given Away!

The following books are published in neat pamphlet form, many of them **handsomely illustrated,** and all are printed from **good type upon good paper.** They treat of a great variety of subjects, and we think no one can examine the list without finding therein many that he or she would like to possess. In cloth-bound form these books would cost $1.00 each. Each book is complete in itself.

The Widow Bedott Papers. This is the book over which your grandmothers laughed till they cried, and it is just as funny to-day as ever.
Fancy Work for Home Adornment, an entirely new work upon this subject, containing easy and practical instructions for making fancy baskets, wall pockets, brackets, needle work, embroidery, etc., etc., profusely and elegantly illustrated.
Grimm's Fairy Stories for the Young. The finest collection of fairy stories ever published. The children will be delighted with them.
The Lady of the Lake. By Sir Walter Scott. "The Lady of the Lake" is a romance in verse, and of all the works of Scott none is more beautiful than this.
Manual of Etiquette for Ladies and Gentlemen, a guide to politeness and good breeding, giving the rules of modern etiquette for all occasions.
The Standard Letter Writer for Ladies and Gentlemen, a complete guide to correspondence, giving plain directions for the composition of letters of every kind, with innumerable forms and examples.
Winter Evening Recreations, a large collection of Acting Charades, Tableaux, Games, Puzzles, etc., for social gatherings, private theatricals, and evenings at home, illustrated.
Dialogues, Recitations and Readings, a large and choice collection for school exhibitions and public and private entertainments.
Parlor Magic and Chemical Experiments, a book which tells how to perform hundreds of amusing tricks in magic and instructive experiments with simple agents.
The Home Cook Book and Family Physician, containing hundreds of excellent cooking recipes and hints to housekeepers, also telling how to cure all common ailments by simple home remedies.
Manners and Customs in Far Away Lands, a very interesting and instructive book of travels, describing the peculiar life, habits, manners and customs of the people of foreign countries; illustrated.
Sixteen Complete Stories by Popular Authors, embracing love, humorous and detective stories, stories of society life, of adventure, of railway life, etc., all very interesting.
The Budget of Wit, Humor and Fun, a large collection of the funny stories, sketches, anecdotes, poems, and jokes that have been written for some years; illustrated.
Useful Knowledge for the Million, a handy book of useful information for all, upon many and various subjects; illustrated.
Called Back. A Novel, by Hugh Conway, author of "Dark Days," etc.
At the World's Mercy. A Novel. By Florence Warden, author of "The House on the Marsh," etc.
Mildred Trevanion. A Novel. By "The Duchess," author of "Molly Bawn," etc.
Dark Days. A Novel. by Hugh Conway, author of "Called Back."
The Mystery of the Holly Tree. A Novel, By the author of "Dora Thorne."
Shadows on the Snow. A Novel. By B. L. Farjeon, author of "Bread-and-Cheese-and-Kisses," etc.
The Gray Woman. A Novel. By Mrs. Gaskell, author of "Mary Barton," etc.
The Frozen Deep. A Novel. By Wilkie Collins, author of "The Woman in White," etc.
Red Court Farm. A Novel. By Mrs. Henry Wood, author of "East Lynne," etc.
In Cupid's Net. A Novel. By the Author of "Dora Thorne."
Back to the Old Home. A Novel. By Mary Cecil Hay, author of "Hidden Perils," etc.
John Bowerbank's Wife. A Novel. By Miss Mulock, author of "John Halifax, Gentleman," etc.
Lady Gwendoline's Dream. A Novel. By the author of "Dora Thorne," etc.
Jasper Dane's Secret. A Novel. By Miss M. E. Braddon, author of "Aurora Floyd," etc.
Leoline. A Novel. By Mary Cecil Hay, author of "Brenda Yorke," etc.
Gabriel's Marriage. A Novel. By Wilkie Collins, author of "No Name," etc.
David Hunt. A Novel. By Mrs. Ann S. Stephens, author of "Fashion and Famine," etc.
Reaping the Whirlwind. A Novel. By Mary Cecil Hay, author of "Old Middleton's Money," etc.
Dudley Carleon. A Novel. By Miss M. E. Braddon, author of "Lady Audley's Secret," etc.
Esslea; OR THE MYSTERY OF THE HEADLANDS. A Novel. By Eliza W. Pierce, author of "The Birth Mark," etc.
A Golden Dawn. A Novel. By the author of "Dora Thorne," etc.
Valerie's Fate. A Novel. By Mrs. Alexander, author of "The Wooing O't," etc.
Sister Rose. A Novel. By Wilkie Collins, author of "The Woman in White," etc.
Anne. A Novel. By Mrs. Henry Wood, author of "East Lynne."
The Laurel Bush. A Novel. By Miss Mulock, author of "John Halifax, Gentleman," etc.
Amos Barton. A Novel. By George Eliot, author of "Adam Bede," "The Mill on the Floss," etc.

OUR UNEQUALED OFFER: We will send any four of these books and our catalogue, containing the prices of all leading papers and books for **12 cents in stamps.** Any 8 books 20 cts.; the whole 40 for $1.00. Send P. O. Note, Registered Letter, or Money Order, and address as nice. FRANKLIN NEWS COMPANY. 725 Filbert Street, Philadelphia, Pa.

"THE GIRL I LEFT BEHIND ME."
COPYRIGHTED 1877

Illustrated by the use of a Buggy made by T. T. Haydock, which is not only the Leading Buggy in this picture, but **THE LEADING BUGGY OF AMERICA.** Has Haydock's Safety King Bolt and Fifth Wheel. Ask you dealer for the **T. T. HAYDOCK BUGGY,** with the Haydock Safety King Bolt and Fifth Wheel. Life is insecure riding over any other.
(This picture will be furnished on a large card, printed in elegant style, to anyone who will agree to frame it.)
ENCLOSE STAMP.
Send for Catalogue and Wholesale Price List.
T. T. HAYDOCK, Cor. Plum and Twelfth Sts., CINCINNATI, O.
AGENTS WANTED WHERE WE HAVE NONE! NO INVESTMENT SO PROFITABLE.

W. G. BRADLEY,
Meriden, Conn.,
SOLE MANUFACTURER,
H. H. RICE & CO'S., Solid Comfort Buckboards and Spindle Wagons, single and double seated.

Riding qualities unsurpassed. No jar to the feet. Durable and stylish. **Prices reasonable.** Shipments singly or by carload to all parts of the United States.
Responsible Agent wanted in every town. Send for Price List and descriptive Catalogue. Correspondence earnestly solicited.
N. B. Every person acting as Agent for our Wagons, will have his name with advertisement of Wagons advertised in the leading paper of the county or town where Agent resides, gratis for six months.

THE IRON DUKE HARROW.

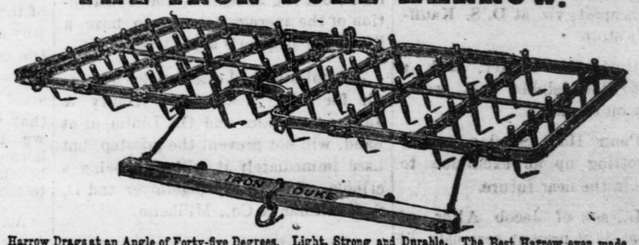

Harrow Drags at an Angle of Forty-five Degrees. Light, Strong and Durable. The Best Harrow ever made. It was awarded First Premium at the Ohio State Fair over forty-four competitors. Successful in all field trials. Wrought iron frame and steel teeth. Satisfaction guaranteed. Send for Circulars.
KIMBERLIN MFG. CO., Indianapolis, Ind.

EUREKA FOLDING CANOPY TOP.

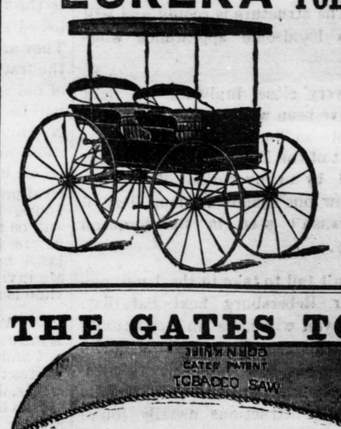

Made in different sizes, and can be attached to nearly all wagons, buggies, phaetons and carts. Easily removed and folds like an umbrella. If you cannot get it of your local wagon maker or dealer, send to us for illustrated circular and price list.
Agents wanted everywhere.
Mention this paper.
D. G. BEERS & CO.,
PATENTEES and MANUFACTURERS,
NEWTOWN, Conn.

THE GATES TOBACCO SAW.

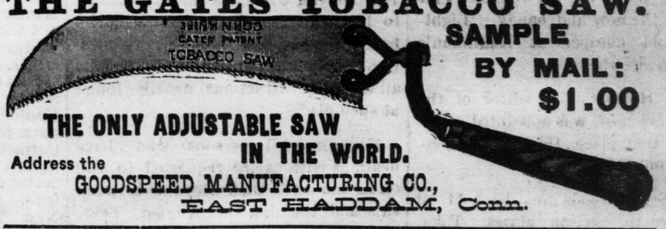

SAMPLE BY MAIL: $1.00
THE ONLY ADJUSTABLE SAW IN THE WORLD.
Address the GOODSPEED MANUFACTURING CO.,
EAST HADDAM, Conn.

FREE TRIAL PACKAGE. FOR MEN ONLY
PROF. HARRIS' SEMINAL PASTILLES.
A Radical Cure for Nervous Debility, Organic Weakness and Physical Decay in Young or Middle Aged Men. Tested for Eight Years in many thousand cases they absolutely restore prematurely aged and broken down men to the full enjoyment of perfect and full Manly Strength and Vigorous Health.
To those who suffer from the many obscure diseases brought about by Indiscretion, Exposure, Over-Brain Work, or too free Indulgence, we ask that you send us your name with statement of your trouble, and secure TRIAL PACKAGE FREE, with Illust'd Pamphlet, &c.
Over Ten Thousand Trial Packages mailed to patients a large proportion of whom took a full treatment and were restored to health by use of
THE PASTILLE CURE TRADE MARK FOR NERVOUS DEBILITY
VIGOROUS HEALTH
Avoid the imposition of pretentious remedies for these troubles, and all Quacks, whose only aim is to bleed their victims. Take a SURE REMEDY that HAS CURED thousands, does not interfere with attention to business, or cause pain or inconvenience in any way. Founded on scientific medical principles. By direct application to the seat of disease its specific influence is felt without delay. The natural functions of the human organism restored. The wasted animating elements of life are given back, the patient becomes cheerful and rapidly gains both strength and health.
TREATMENT.—One Month, $3. Two Mos. $5. Three, $7
HARRIS REMEDY CO., Mf'g CHEMISTS, 306¼ N. Tenth Street, ST. LOUIS, MO.
RUPTURED PERSONS can have FREE Trial of our Appliance. Ask for Terms!