A Railway through a Desert.

By the completion of the line of railway from Krasnovodsk to Kizil Arvat the Russian Government have finished the first section of the Transcaspian railway, which is intended to bring the territory recently conquered from the Turcomans into direct communication with both the Caucasus and the interior of Russia. The port of Kizil Arvat has long been one of some importance and during the eventful period of the last 10 years it has played a considerable part in Russian operations in this quarter, and now, as the actual terminal point of this railway, it is not likely to sink into insignificance. From Krasnovodsk, which, after the suggestions of several alternative places, seems destined to remain the principal Russian harbor on the eastern side of the Caspian, to Kizil Arvat the distance is about 200 miles. The country through which the line passes is mostly desert, lying between the Balkan ranges, and completely waterless, save at the few spots where wells are to be found. Of these, the principal are those at Mollah Karl, Tasgeer and Kayandjik. Although the scarcity of water has hitherto constituted an obstacle in the path of an army or of a caravan, it is probable that the Russian engineers are right in saying that a sufficient supply can always be procured *en route* for the engines, while the naptha springs of the Caspian provide a cheap and easily obtainable fuel. It is not to be expected that the Russians will remain long content with Kizil Arvat as the terminus of their new line, especially as a brisk trade is likely to spring up with the Turcomans, and also with the towns on the northern borders of Persia. East of Kizil Arvat the difficulties of engineering are very much less than those that presented themselves west of that place, although these were not very formidable, and have been successfully overcome. As Russia has formally annexed the region up to Ashkabad, which is about the same distance from Kizil Arvat that that place is from Krasnovodsk, there will probably be no further delay than financial considerations may impose in carrying the line to the capital of the new transcaspian province. The energy shown in improving their means of communication with this new possession is in striking contrast with the indifference or sluggishness exhibited by the Russian authorities in other parts of Asia. While Tashkend remains more remote from Moscow than our possessions at the antipodes are from London, and while the resources of Siberia are undeveloped for want of railroads and canals, the same six months have witnessed the subjection of a brave race and the connection of their subdued territory with the main lines of communication in the empire. To pretend that this exceptional energy has not a peculiar significance would be to disregard facts, nor, although we may repeat that there is nothing unreasonable in Russia desiring to bring her latest Central Asian acquisition into direct communication with Tiflis or Derbend, can the plain fact be ignored that the first section in a line of railway must one day connect Russia with Meshed, and possibly with Herat also, has been successfully laid down and opened for traffic. It may very well be that at some future period we shall have to recognize in this peaceful triumph of human skill a circumstance not less pregnant with important consequences to the destinies of Asiatic peoples and powers than the fall of kingdoms and the destruction of dynasties.

Work of a Farmer's Wife.

I am a farmer's daughter, and a farmer's wife, and know how many hours of hard labor we have to perform from one year's end to another. I also know the ways and means contrived by ourselves to obtain a little pocket money which we may use as we please—not to spend "loafing 'round," but for the comforts of our homes. Still, with all the toil of a farm life, I would not exchange it for a life in town with double the income. Now, let me tell you some of the hard-working members of the Home how I have obtained quite a revenue the two past seasons. The head of the family said I could have all the poultry I could raise, but at the same time added that it would be time and trouble thrown away. I had turkeys and hens. The first year had poor success on account of storms and accidents. The third year sold twenty-six dollars worth of eggs, and received over eighty dollars in the fall for my poultry, and did not get fancy prices. The third season (last summer and fall) I sold thirty-eight dollars worth of eggs, and my turkeys brought forty dollars. When I add that I did all the household work on a large farm, often milking, feeding hogs, and not one minute's help even in threshing time, you will acknowledge the money was well earned, but, as I look around the house, and see what comforts it has brought I wonder how I got along without them. Every dollar was used for something that would benefit the whole family, except a trifle given to some one whom I knew to be very needy. I find that young turkeys must have black pepper mixed with their food. It is also well to give a trifle of red pepper. Give them corn meal after they are ten days old, but scald it in sour milk, in a kettle kept for the purpose. If they are cooped up their coop must be moved every day or they will die. If young turkeys have a turkey mother, she will be apt to keep them dry through quite a storm. When they are reared with a hen they must be furnished with a shelter when it rains. Now, how many rosy lassies in the Home circle are going to volunteer to rise at five o'clock every morning from now till the first day of June next, and prepare breakfast with her own hands while tired mother naps?

Paradise.

The boys had been telling a few fish, turtle and snake stories, to which he listened attentively. When they had all finished, old Mossy gave a pitch or two and unlimbered. "Wall boys, I never have doubted any sort o' huntin' story sence my turtle scrape down on the bottom." the boys all looked inquiringly and he proceeded: "I was poking round down thar one day last year when I came across the darndest old lookin' turtle I ever seen. Why, the moss was an inch thick on his back, and the old cuss could hardly wiggle his tail. I cut a stick to measure the depth of the moss on his back and accidently scraped off a hunk of it, when I seen some letters. So I scraped it all off, and thar in big letters was writ 'B. C.,' followed by the figures '567.' Wall, I stud up kinder faint like, and tuk my hand off on him to sorter rub my old head, when he fetched a flop to git away and slid down the bank a bit and turned clean over, when I'll be dogened, if thar warn't printed in the biggest kind o' capitals on his belly just ahind his forelegs, 'Adam,' and down a little furder, nigh his hind leg (in the same style that they put the ame of the town on dog collars), was printed in small type, 'Paredise!'"

AGRICULTURAL.

BARLEY FOR FEEDING.—In this country barley is used mainly for brewing; in Europe and Eastern countries it is fed to stock, particularly horses. As compared to oats it is more nutritious and less heating. The product of an acre of barley is of more value as food for horses or other animals than the product of an acre of oats of equal quality. The grain being harder when dry than oats, it cannot be consumed so well in a raw state, but if fed ground it should be soaked in water or boiled. When ground and fed in conjunction with cut fodder, there is nothing superior as food for working teams. Barley to keep the system open and the skin soft. So long as our American farmers grow barley with no use for it in view but malting, so long will it be subject to extreme fluctuations in price, and the business a risky and uncertain one for the grower. But when the value of it for feeding stock is realized the market will be steadier and the profits of the crop more certain. Many farmers grow both barley and oats, the one to sell and the other to feed. It would be wiser, if the soil is good for barley—as most all soils are—to grow a portion at least for feeding purposes instead of oats. Ground barley is an excellent food for fattening hogs. We know from actual experience that horses will perform as much labor when fed on barley as they do when fed on oats. During the Mexican war all the grain that horses and mules had from the time the army left Jalapa for the interior was barley and corn, but mostly barley. Cavalry horses as well as those used for teaming purposes, could not be in better condition than they were.

[Jackson (Mich.) Daily Patriot.]

WE learn from Messrs. Moore & Humphrey, that St. Jacob's Oil is regarded as the very best selling liniment ever sold, and is giving the highest satisfaction. It has effected many good cures.

SHELTER FOR FARMS.—The importance of shelter has been long and well understood by gardeners. Wall protection has been in use from time immemorial. Every skillful horticulturist is aware that tender plants will survive severe winters when surrounded or overshadowed by evergreens trees, and the same result has been observed on plants growing in the big woods. The shelter of high picket fences, in parallel rows, enabled Frederick Tudor, of Nahant, to transform a bleak surface, where the ocean-tempest and spray prevented the growth of a single natural shrub or tree into one of the most luxuriant gardens of the country. But the importance of shelter on farms, and more especially for the protection of crops, over which the cutting winds of winter sweep freely, is injuriously affected in many ways. The snow, which should form a protecting mantle, is swept off into drifts, and the bare earth subjected to the full action of the hardest frosts. Young plants of grass and tender grain and growing crops are beaten about and often actually torn out by the action of the strong wind upon them, even in the spring and summer seasons. This every observing farmer must have seen. Sweeping tempests beat down grain fields, level the heavy grass of meadows and break and injure fields of corn more or less every season on our prairies.

To avoid these evils we must resort to tree-planting. Every farmer should have a wood-belt at least four rods wide on the north and west line of his barn. This should be kept fenced on both sides, so as to allow the young trees ample protection from the ravages of stock. Belts of fast-growing trees may be planted, and will afford good protection after a lapse of a comparatively few years, and then a part of the timber will prove eminently valuable for fuel and fencing.

[Washington Critic.]

Saved by Oil.

Mrs. Susanna Asmus, No. 11 Bartlett street, Baltimore, Md., had for twenty-two years been a sufferer from sores and pains in her limbs. She tried many remedies without any favorable results. Happening to hear of St. Jacob's Oil, she concluded at last to try it. The result was wonderful. The sore healed, the pains vanished, and she is now well again.

HENS LOSING FEATHERS.—It is no indication of disease that hens should be losing their feathers. Some fowls begin their annual molt very early, and this is to be desired rather than complained of, as the recovery is more rapid in warm weather. It is advisable to give a little cooling medicine to molting fowls. A dram of saltpeter may be dissolved in a pint of water and given for a drink each day for a dozen fowls. Corn should not be given freely, but barley or wheat substituted in part. Some chopped vegetables would also be useful, and a run on a grass field. Fresh, clean water is especially necessary while the fowls are in their present weakened condition.

Baby Saved.

We are so thankful to say that our baby was permanently cured of a dangerous and protracted irregularity of the bowels by the use of Hop Bitters by its mother, which at the same time restored her to perfect health and strength.—The Parents, Rochester, N. Y.

TREATMENT OF WINDGALLS.—If the windgalls are present and are not old ones they may be treated by applying a strong solution of alum by means of a folded piece of cloth dipped in it and bound upon the swelling. With this pressure made be applied by means of pads bound on the puffs with bandages, keeping them on two hours a day at first, and gradually increasing the time until they can be borne continuously. If the puffs are made sore by pressure the pads should be removed for a time.

A CANADIAN farmer has thirty acres of beans which were put in by a seed drill. By leaving out the tubes the drills have been run thirty inches apart, which is just the right distance for cultivating with a scuffler. As many beans can thus be put in a day as any other grain, which is a great advantage over the old system of hand planting.

Guard against Disease.

If you find yourself getting bilious, head heavy, mouth foul, eyes yellow, kidneys disordered, symptoms of piles tormenting you, take at once a few doses of Kidney-Wort. It is nature's great assistant. Use it as an advance guard—don't wait to get down sick. See large advertisement.

AN odious comparison: One of the most disagreeable things in the world is the comparison of the "I will" at the ceremony with the "I will" after that event.

SHELL pink is a fashionable color. The husband of the lady who wears the pink usually does the shelling.

A WIT says: "In Germany, when an editor says anything witty, they kill the editor; and not one editor has been killed there for two hundred years.

JOURNALISTIC: We are going to Arkansas and start a paper, calling it "Quinine and Whiskey." Everybody will take it.

Vegetine

Dr. Callier Surprised.

Vegetine Cured His Daughter.

CALLIERSVILLE, Chilton Co., Ala., May 15, 1878.

Dear Sir:—My daughter has been afflicted with nasal catarrh, affection of bladder and kidneys, and is of scrofulous diathesis, and, after having exhausted my skill and the most eminent physicians of Selma, I at last resorted to the use of your VEGETINE (without confidence) and, to my great surprise, my daughter has been restored to health. I write this as a simple act of justice, and not as an advertising medium. Respectfully,

T. E. CALLIER, M. D.

Worked like a Charm—Cured Salt Rheum & Erysipelas.

75 COURT ST., ROME, N. Y., July 10, 1879.

MR. H. R. STEVENS:

Dear Sir,—One year ago last fall my little boy had a breaking out of Erysipelas and Salt Rheum, his face being one mattered sore of the worst description. Noticing your advertisement in the papers, I purchased two bottles of the VEGETINE, and, with the two bottles, my son was cured. I never saw anything like the Vegetine; it worked like a charm. I have been city watchman at Rome for years. This testimonial is gratuitous. Yours, respectfully,

HORATIO GRIDLEY.

Remarkable Cure of Scrofulous Face

WESTMINSTER, CONN., June 19, 1879.

MR. H. R. STEVENS:

Dear Sir,—I can testify to the good effect of your MEDICINE. My little boy had a SCROFULA sore break out on his head as large as a quarter of a dollar, and it went down his face from one ear to the other, under his neck, and was one solid mass of sores. Two bottles of your valuable VEGETINE completely cured him. Very respectfully,

MRS. G. R. THATCHER.

Vegetine

Prepared by

H. R. STEVENS, BOSTON, MASS.

Vegetine is Sold by all Druggists.

DR. BULL'S COUGH SYRUP

TRADE KIDNEY-WORT MARK

THE ONLY MEDICINE

IN EITHER LIQUID OR DRY FORM

That Acts at the same time on

THE LIVER, THE BOWELS, AND THE KIDNEYS.

WHY ARE WE SICK?

Because we allow these great organs to become clogged or torpid, and poisonous humors are therefore forced into the blood that should be expelled naturally.

KIDNEY-WORT

WILL SURELY CURE KIDNEY DISEASES, LIVER COMPLAINTS, PILES, CONSTIPATION, URINARY DISEASES, FEMALE WEAKNESSES, AND NERVOUS DISORDERS,

by causing free action of these organs and restoring their power to throw off disease.

Why suffer Bilious pains and aches? Why tormented with Piles, Constipation? Why frightened over disordered Kidneys? Why endure nervous or sick headaches?

Use KIDNEY-WORT *and rejoice in health.*

It is put up in Dry Vegetable Form, in tin cans one package of which makes six quarts of medicine. Also in Liquid Form, very Concentrated, for those that cannot readily prepare it.

It acts with equal efficiency in either form. GET IT OF YOUR DRUGGIST. PRICE, $1.00

WELLS, RICHARDSON & Co., Prop's, (Will send the dry post-paid.) BURLINGTON, VT.

ANOTHER love tragedy: "I know that I am not beautiful, Adelbert, and in my jealous moments it comes to me with a great throb—the power of beauty over man. Soft, pearly flesh, rounded curves, sweet, red lips, velvety eyes—all the magic of tint and texture of outline—when I think of this, I say, I am in utter despair," and the proud girl crushed with cruel force between her white, tapering fingers a flower-pot that stood with others in the window. The noise attracted the attention of her father, who was passing by and he pushed aside the curtains and entered. * * * "How much will a new window cost?" said Mr. McAnerny to his agent the next morning. "Did he take the sash with him?" "Yes." "About $15." Two years later Violet McAnerny married a man who owned two garbage carts, four mules and a big tin trumpet. But her heart was desolate and her young love blighted.

"The Doctor Told Me

to take a blue pill, but I didn't do it, for I had already been poisoned twice by mercury. The druggist told me to try Kidney-Wort, and I did. It was just the thing for my biliousness and constipation, and now I am as well as ever." Torpid kidneys and liver is the trouble, for which Kidney-Wort always proves to be the best remedy known.—*Hartford Courant.*

A DUTIFUL son-in-law: A young Frenchman, who had sown a large crop of wild oats, determined to get married and settle down. On his wedding day his mother-in-law said to him: "I hope my dear son-in-law, that you will be guilty of no more follies in the future." "My dear madame," he replied, "I promise you that this shall be the last!"

THE successful man has many imitators in his peculiar line of business, but still there is only one originator. So, also, the great petroleum hair renewer, Carboline, as now improved and perfected, holds the palm against all imitators as a genuine article of merit. Try it.

PECULIARITIES of journalism: Newspaper men don't go into business places and say: "See here, I don't like the way you arrange your show window, and I am going to have it fixed." Not at all. But other men are continually coming into newspaper offices with similar complaints. Isn't it about time that people looked upon a newspaper as a business operation.

"THIS butter, Mr. Spicer," said the dealer, "carried off the prize at the farmers' fair;" and Seth spat out a taste of the compound, and remarked: "Unless the prize was a ship's anchor and chain cable I should think the butter could have carried it off easily."

A VERY absent-minded man, who often asked a friend to dine with him, but almost always forgot to be himself at home on the day named, meeting a friend in the street, said: "Come and dine with me on Thursday," and added, graciously: "I will be there."

VEGETINE.—The great success of VEGETINE as a cleanser and purifier of the blood is shown beyond a doubt by the great numbers who have taken it, and received immediate relief, with such remarkable cures.

Is life worth living? "It makes no difference when a man dies," remarked Brown in an argumentative way. "Very true," remarked Fogg; "therefore I prefer to die when I am very old."

WHAT IS GOOD FOR MAN IS GOOD FOR BEAST.

MR. J. A. WALTON is one of the most prominent stable proprietors and blooded-stock owners in the northern part of the city of Philadelphia.—1245 N. Twelfth street. Mr. W. has devoted the best years of his life to the study and training of horses, and he is considered an authority in all matters pertaining to horseflesh. Feeling desirous of hearing what he had to say in *propria persona* regarding the merits of ST. JACOBS OIL as a remedy for some of the ills that horseflesh is heir to, the writer resolved to go direct to Mr. Walton's stables for the purpose of interviewing him on the subject. Mr. Walton talked freely upon the matter and said: "After many years active experience I can safely say that I consider ST. JACOBS OIL a remarkably good liniment for horses for anything like sprains in the limbs, bruises and similar affections. I have used ST. JACOBS OIL on dozens of horses, and can state that *I never knew it to fail.* It is now about six months since I first commenced using that OIL on my horses, and I shall continue to use it. I happened to commence using ST. JACOBS OIL on horses in this way: My father is over eighty years of age and is subject to many of the ailments incident to old age. Among other things he has Rheumatic attacks, pains in his limbs and joints, and aches in different parts of his body. He commenced using ST. JACOBS OIL several months since, and after rubbing himself freely with the liniment night and morning, according to the printed directions, he obtained the most decided relief. Whenever he has any pain now he uses ST. JACOBS OIL and it always drives the pain away. Now I fully know from personal observation that '*What is good for man is good for beast.*'"—Further reports bring the gratifying intelligence that Aristides Welsh, Esq., of Erdenheim Stock-Farm, near Philadelphia, Pa., the breeder of that famed racer, Iroquois, above represented, uses and strongly endorses ST. JACOBS OIL as a wonderful remedy in its effects upon his stock. His experience with the Great German Remedy justified him in giving his unqualified indorsement of it, and in saying that his chief groom should always use it on the farm. 6b

MRS. LYDIA E. PINKHAM, OF LYNN, MASS.,

LYDIA E. PINKHAM'S VEGETABLE COMPOUND.

Is a Positive Cure

for all those Painful Complaints and Weaknesses so common to our best female population.

It will cure entirely the worst form of Female Complaints, all ovarian troubles, Inflammation and Ulceration, Falling and Displacements, and the consequent Spinal Weakness, and is particularly adapted to the Change of Life.

It will dissolve and expel tumors from the uterus in an early stage of development. The tendency to cancerous humor there is checked very speedily by its use.

It removes faintness, flatulency, destroys all craving for stimulants, and relieves weakness of the stomach. It cures Bloating, Headaches, Nervous Prostration, General Debility, Sleeplessness, Depression and Indigestion.

That feeling of bearing down, causing pain, weight and backache, is always permanently cured by its use.

It will at all times and under all circumstances act in harmony with the laws that govern the female system.

For the cure of Kidney Complaints of either sex this Compound is unsurpassed.

LYDIA E. PINKHAM'S VEGETABLE COMPOUND is prepared at 233 and 235 Western Avenue, Lynn, Mass. Price $1. Six bottles for $5. Sent by mail in the form of pills, also in the form of lozenges, on receipt of price, $1 per box for either. Mrs. Pinkham freely answers all letters of inquiry. Send for pamphlet. Address as above. *Mention this Paper.*

No family should be without LYDIA E. PINKHAM'S LIVER PILLS. They cure constipation, biliousness and torpidity of the liver. 25 cents per box.

Sold by all Druggists.

TAKE THE

THE GREAT

BURLINGTON ROUTE.

No other line runs Three Through Passenger Trains Daily between Chicago, Des Moines, Council Bluffs, Omaha, Lincoln, St. Joseph, Atchison, Topeka and Kansas City. Direct connections for all points in Kansas, Nebraska, Colorado, Wyoming, Montana, Nevada, New Mexico, Arizona, Idaho, Oregon and California.

The Shortest, Speediest and Most Comfortable Route via Hannibal to Fort Scott, Denison, Dallas, Houston, Austin, San Antonio, Galveston and all points in Texas.

The unequaled inducements offered by this Line to Travelers and Tourists, are as follows: The celebrated Pullman (16-wheel) Palace Sleeping Cars, run only on this Line, C., B. & Q. Palace Drawing-Room Cars, with Horton's Reclining Chairs. No extra charge for Seats in Reclining Chairs. The famous C., B. & Q. Palace Dining Cars. Gorgeous Smoking Cars fitted with Elegant High-Backed Rattan Revolving Chairs for the exclusive use of first-class passengers.

Steel Track and Superior Equipment, combined with their Great Through Car Arrangement, makes this, above all others, the favorite Route to the South, South-West, and the Far West.

Try it, and you will find traveling a luxury instead of a discomfort.

Through Tickets via this Celebrated Line for sale at all offices in the United States and Canada.

All information about Rates of Fare, Sleeping Car Accommodations, Time Tables, &c., will be cheerfully given, and will send *Free* to any address an elegant *County Map* of United States, in colors, by applying to

PERCIVAL LOWELL, Gen. Pass. Agent, Chicago
T. J. POTTER, General Manager, Chicago.

A THINK," said a vegetarian, once, in conversation, "that when a man lives on beef he becomes something like an ox; if he eats mutton he begins to look sheepish; and if he eats pork may he not grow to be swinish?" "That may be," said his friend, "but when a man lives on nothing but vegetables, I think he's apt to be pretty small potatoes."

Truth and Honor.

Query:—What is the best family medicine in the world to regulate the bowels, purify the blood, remove costiveness and biliousness, aid digestion and tone up the whole system? Truth and honor compels us to answer, Hop Bitters, being pure, perfect and harmless.—Et.

A TWO-EDGED sort of a girl: She (bewitchingly)—'Oh, I am so glad you're going to see me to my carriage, Mr. Browne!" He (flattered)—"Indeed, and why?" She—"Oh, because the girls are so jealous, and I want to prove that I do not monopolize all the good-looking men." Browne satisfied, but not so happy as he expected to be.

BEAUTIES of a free country: Things are getting down pretty fine, Fogg thinks. He went into an eating house the other day. Calling to a waiter he said: "Will you take my order?" "I will take your request, sir," responded the gentlemanly attendant.

A GENTLEMAN from Indiana recently registered in an Illinois hotel and looked at the printed notice in the bed-room, "Please do not blow out the gas." The occupant of the adjoining room heard him remark, "I pay my money and I'm going to blow out the gas if I want to."

Important to Travelers.

Special inducements are offered you by the *Burlington Route.* It will pay you to read their advertisements to be found elsewhere in this issue.

OUT of proportion: An Oil City man purchased a small hand bellows, took it home and told his wife he had concluded to blow out his brains; whereupon she replied that a smaller sized bellows would have answered the purpose.

THE English language: Sam Johnson says that the wost kind of a "widder" to be struck wid is to be struck wid a brick.

CASES are constantly occurring in every family where, if Dr. Bull's Cough Syrup were used in time the Cough and Cold would give no further trouble.

A KIND father: The father of a St. Louis bride presented his son-in-law with 80,000 head of cattle. "Papa, dear," exclaimed his daughter, when she heard of it, "that was so kind of you; Charley's awful fond of ox-tail soup."

TOP of the style: A young lady's hat blew off and was run over by a broad-wheeled cart. The ribbons were somewhat soiled, but the hat is now the very latest fall shape.

SORE eyes, tetter, salt rheum, etc., are cured by "Dr. Lindsey's Blood Searcher." Sold by all druggists. Never fails.

TRUE piety: Vermont men are religious even under the most trying circumstances. A deacon recently asked prayers of the congregation "for the low-lived son of a pirate that stole his melons."

WHEN a woman leaves a man who has not earned his salt for years, he immediately advertises that he will pay no debts of her contracting.

PROMPT relief in sick headache, dizziness, nausea, pain in the side, etc., guaranteed by taking "Sellers' Liver Pills."

MARK TWAIN, lecturing on the Fiji islands, offered to show how the cannibals ate their food if any woman would lend him a baby. The lecture had to go on unillustrated.

CONSOLATION: "My Love is Gone" is the title of the latest song written by a young man in Boston. Of course, this is rough, but "the absent girl eats no oysters."

DRUGGISTS say that Lydia E. Pinkham's Vegetable Compound is the best remedy for female complaints they ever heard of.

"I never have any trouble," said a seedy vocalist, "to get on the high notes. It is the loan notes that trouble me."

IT would be well for talkative people to take a lesson of the trees and profit by their example so as to keep some things shady.

Don't Die in the House.

Ask Druggists for "Rough on Rats." It clears out rats, mice, roaches, flies, bed-bugs. 15c.

MESSRS. MORGAN & HEADLY, Mutual Life Building, Tenth and Chestnut streets, have on hand a superb stock of extra fine quality Diamonds, which they offer at as low prices as stones of the first quality, perfect alike in color and shape, can be sold for.

Than God for Anakesis.

WELLFLEET, MASS., April 10, 1876.

MESSRS. NEUSTAEDTER & CO.

Dear Sirs: Enclosed you will find one dollar, for which please send me a box of *Anakesis.* Direct it to Mulford Rich, Jr., Wellfleet, Barnstable Co., Mass. My wife has suffered terribly with piles for ten years, and had tried all kinds of remedies that she could hear of without much relief. Last summer I happened to hear of *Anakesis* when I was in Boston and so I procured a box and she experienced immediate relief. She says she can exclaim with the celebrated professor: Thank God for *Anakesis!* She gave part of the contents of the box to a friend of hers in Provincetown, and they helped her so that she sent the next day and bought some. The most of the inhabitants of this place and vicinity are sea-faring people, and by being exposed to wet and cold, a hard pulling at ropes, nine out of ten are troubled with piles, and have tried so many remedies without relief that they are discouraged and have no faith in anything, but I know that they are a good article. Now I will tell you my plan; I am a peddler and travel in Barnstable county, and times are so hard that money is very scarce, but if I can afford it this summer I want to buy about a dozen boxes on purpose to give away to the unbelievers, and I think that by so doing, and being acquainted with so many people, that I could get up quite a trade in *Anakesis* if you would give me the sole right of this county.

Yours truly,

MULFORD RICH, JR.

Anakesis is sold by all first-class druggists. Price $1 00 per box. Samples mailed free to all sufferers, on application to P. Neustaedter & Co., Box 3946, New York.

GARFIELD Agents wanted for Life of President Garfield. A complete, faithful history from cradle to grave, by the eminent biographer, Col. Conwell. Books all ready for delivery. An elegantly illustrated volume. Endorsed edition. Liberal terms. Agents take orders for from 20 to 50 copies daily. Outsells any other book ten to one. Agents never made money so fast. The book sells itself. Experience not necessary. Failure unknown. All make immense profits. Private terms free. GEORGE STINSON & Co., Portland, Maine.

$10 64 Prizes to Agents. Trial lot 10c. silver, post stamps unnoticed. Latest styles. Consistency recognized. MODEL CARD CO., Lock Haven, Pa.

ALLEN'S Brain Food cures Nervous Debility and Weakness of Generative Organs, $1—all druggists. Send for circular to Allen's Pharmacy, 315 First Avenue, N. Y.

YOUNG MEN If you would learn Telegraphy in four months, and be certain of a situation, address VALENTINE BROS., Janesville, Wisconsin.

$777 A YEAR AND EXPENSES TO Agents. Outfit free. Address P. O. VICKERY, Augusta, Me.

HOSTETTER'S CELEBRATED STOMACH BITTERS

Diminished Vigor

Is reimbursed in great measure, to those troubled with weak kidneys, by a judicious use of Hostetter's Stomach Bitters, which invigorates and stimulates without exciting the urinary organs. In conjunction with its influence upon them, it corrects acidity, improves appetite, and is in every way conducive to health and nerve repose. Another marked quality is its control over fever and ague, and its power of preventing it. For sale by all Druggists and Dealers generally.

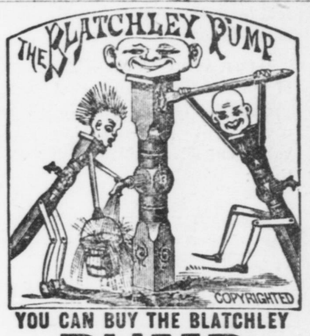

YOU CAN BUY THE BLATCHLEY

PUMP

Unlined, or with Copper, Porcelain, or Iron Linings. Each one stenciled with my name as manufacturer is warranted in material and construction. For sale by the best houses in the trade. If you do not know where to get this pump, write to me as below, and I will send name of agent nearest you, who will supply you at my lowest prices.

CHAS. G. BLATCHLEY, Manufacturer, 208 Market St., Philadelphia, Pa.

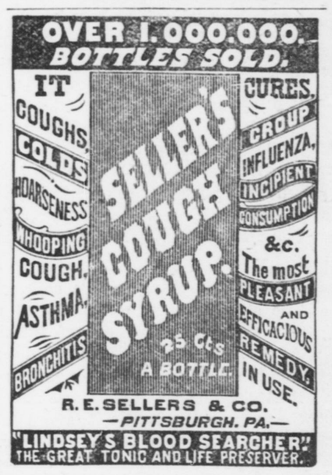

5,000 AGENTS WANTED TO SELL THE

LIFE OF GARFIELD!

His early life and career as soldier and statesman; his election and administration; his assassination; his heroic struggle for life; wonderful medical treatment; blood-poisoning; removal to Elberon; death, etc. *Profusely illustrated.* Splendid portrait of Garfield, his wife and mother; scene of the shooting; the sick-chamber; Guiteau in his cell; the surgeons, and the Cabinet. The *only complete* and *authentic* work. *There is a fortune for agents first in the field with this book.* Outfit 50c. Speak quick. Address HUBBARD BROS., 723 Chestnut St., Philadelphia.

5,000 Agents Wanted for Life of

GARFIELD

It contains the full history of his noble and eventful life and dastardly assassination. Surgical treatment, death, funeral obsequies, etc. The best chance of your life to make money. Beware of "catchpenny" imitations. This is the only authentic and fully illustrated life of our Martyred President. Fine steel portraits. Extra terms to Agents. Circulars free. Address,

NATIONAL PUBLISHING CO., Philadelphia, Pa.

10 CTS. pays for the Star Spangled Banner 3 mos. Nothing like it. 20th year. 8 pages, illustrated. Specimens FREE. Address STAR SPANGLED BANNER, Hinsdale, N. H.

Watches Catalogue free. Address Standard American Watch Co., Pittsburgh, Pa

CHEAP GUNS for THE PEOPLE. GREAT WESTERN GUN WORKS, Pittsburgh, Pa. ANYTHING IN THE SHOOTING LINE.

PICTORIAL CATALOGUES FREE. Rifles, Shot Guns, Revolvers, Ammunition, Scines, Nets, Fishing Tackle, Razors, &c. sent C. O. D. for examination.

It pays Agents to Sell the Standard Agricultural Book

Farming for Profit

New, Accurate, Comprehensive. A Complete Farm Library in itself. A sure guide to successful farming.

TELLS HOW TO Make Money

Cultivate all Farm Crops. Breed & Care for Live Stock. Grow Fruit, Manage business, And Secure Happiness.

Saves many times its cost every Season. 800 pages. 140 Illustrations. Send for Circulars and terms to J. C. McCURDY & CO., Philadelphia, Pa.

HEALTH IS WEALTH.

HEALTH of BODY is WEALTH of MIND.

Radway's SARSAPARILLIAN RESOLVENT.

Pure blood makes sound flesh, strong bone and a clear skin. If you would have your flesh firm, your bones sound without caries, and your complexion fair, use Radway's Sarsaparillian Resolvent.

A remedy composed of ingredients of extraordinary medical properties essential to purify, heal, repair and invigorate the broken-down and wasted body—QUICK, PLEASANT, SAFE and PERMANENT is its treatment and cure.

No matter by what name the complaint may be designated, whether it be Scrofula, Consumption, Syphilis, Ulcers, Sores, Tumors, Boils, Erysipelas, or Salt-Rheum, diseases of the Lungs, Kidneys, Bladder, Womb, Skin, Liver, Stomach or Bowels, either chronic or constitutional, the virus of the disease is in the BLOOD which supplies the waste, and builds and repairs these organs and wasted tissues of the system. If the blood is unhealthy, the process of repair must be unsound.

The Sarsaparillian Resolvent not only is a compensating remedy, but secures the harmonious action of each of the organs. It establishes throughout the entire system functional harmony, and supplies the blood-vessels with a pure and healthy current of new life. The skin, after a few days use of the Sarsaparillian, becomes clear and beautiful. Pimples, Blotches, Black Spots and Skin Eruptions are removed; Sores and Ulcers soon cured. Persons suffering from Scrofula, Eruptive Diseases of the Eyes, Mouth, Ears, Legs, Throat and Glands, that have accumulated and spread, either from uncured diseases or mercury, or from the use of Corrosive Sublimate, may rely upon a cure if the Sarsaparillian is continued a sufficient time to make its impression on the system.

One bottle contains more of the active principles of medicines than any other preparation. Taken in Teaspoonful Doses, while others require five or six times as much. One Dollar Per Bottle.

MINUTE REMEDY.

Only requires minutes not hours to relieve pain and cure acute disease.

RADWAY'S Ready Relief,

in from one to twenty minutes, never fails to relieve PAIN with one thorough application; no matter how violent or excruciating the pain the Rheumatic, Bed-ridden, Infirm, Crippled, Nervous, Neuralgic or prostrated with disease man suffer, RADWAY'S READY RELIEF will afford instant ease.

Inflammation of the Kidneys, Inflammation of the Bladder, Inflammation of the Bowels, Congestion of the Lungs, Sore Throat, Difficult Breathing, Palpitation of the Heart, Hysterics, Croup, Diphtheria, Catarrh, Influenza, Headache, Toothache, Neuralgia, Rheumatism, Cold Chills, Ague Chills, Chilblains, and Frost Bites, Bruises, Summer Complaints, Nervousness, Sleeplessness, Coughs, Colds, Sprains, Pains in the Chest, Back or Limbs are instantly relieved.

Fever and Ague.

FEVER and AGUE cured for 50 cents. There is not a remedial agent in this world that will cure Fever and Ague, and other Malarious, Bilious, Scarlet, Typhoid, Yellow and other fevers (aided by Radway's Pills) so quickly as RADWAY'S READY RELIEF.

It will in a few moments, when taken according to directions, cure Cramps, Spasms, Sour Stomach, Heartburn, Sick Headache, Diarrhœa, Dysentery, Colic, Wind in the Bowels, and all Internal Pains.

Travelers should always carry a bottle of Radway's Ready Relief with them. A few drops in water will prevent sickness or pains from change of water. It is better than French brandy or bitters as a stimulant.

Miners and Lumbermen should always be provided with it.

CAUTION.

All remedial agents capable of destroying life by an overdose should be avoided. Morphine, opium, strychnine, arnica, hyoscianus, and other powerful remedies, does at certain times, in very small doses, relieve the patient during their action in the system. But perhaps the second dose, if repeated, may aggravate and increase the suffering, and another dose cause death. There is no necessity for using these uncertain agents when a positive remedy like Radway's Ready Relief will stop the most excruciating pain quicker, without entailing the least difficulty in either infant or adult.

THE TRUE RELIEF.

RADWAY'S READY RELIEF is the only remedial agent in vogue that will instantly stop pain.

Fifty Cents Per Bottle.

RADWAY'S Regulating Pills.

Perfect Purgatives, Soothing Aperients, Act Without Pain, Always Reliable, and Natural in their Operation.

A VEGETABLE SUBSTITUTE FOR CALOMEL.

Perfectly tasteless, elegantly coated with sweet gum, purge, regulate, purify, cleanse and strengthen.

RADWAY'S PILLS, for the cure of all Disorders of the Stomach, Liver, Bowels, Kidneys, Bladder, Nervous Diseases, Headache, Constipation, Costiveness, Indigestion, Dyspepsia, Biliousness, Fever, Inflamation of the Bowels, Piles, and all derangements of the Internal Viscera. Warranted to effect a perfect cure. Purely vegetable, containing no mercury, minerals or deleterious drugs.

Observe the following symptoms resulting from Diseases of the Digestive Organs: Constipation, Inward Piles, Fullness of the Blood in the Head, Acidity of the Stomach, Nausea, Heartburn, Disgust of Food, Fullness or Weight in the Stomach, Sour Eructations, Sinking or Fluttering at the Heart, Choking or Suffering Sensations when in a lying posture, Dimness of Vision, Dots or Webs Before the Sight, Fever and Dull Pain in the Head, Deficiency of Perspiration, Yellowness of the Skin and Eyes, Pain in the Side, Chest, Limbs, and Sudden Flushes of Heat, Burning in the Flesh.

A few doses of RADWAY'S PILLS will free the system from all the above-named Disorders.

Price, 25 Cents Per Box.

We repeat that the reader must consult our books and papers on the subject of diseases and their cure, among which may be named:

"False and True,"
"Radway on Irritable Urethra,"
"Radway on Scrofula,"

and others relating to different classes