DO YOU WANT WHISKERS?

DO YOU WANT WHISKERS?

DO YOU WANT A MOUSTACHE?

DO YOU WANT A MOUSTACHE?

BELLINGHAM'S CELEBRATED STIMULATING ONGUENT, FOR THE WHISKERS AND HAIR.

The subscribers take pleasure in announcing to the Citizens of the United States, that they have obtained the agency for, and are now enabled to offer to the American public, the above justly celebrated and world renowned article.

THE STIMULATING ONGUENT

Is prepared by DR. C. P. BELLINGHAM, an eminent physician of London, and is warranted to bring out a thick set of Whiskers or a Mustache, in from three to six weeks. This article is the only one of the kind used by the French, and in London and Paris it is in universal use.

It is a beautiful, economical, soothing, yet stimulating compound, acting as if by magic upon the roots, causing a beautiful growth of luxuriant hair. If applied to the scalp, it will cure baldness and cause to spring up in place of the bald spots a fine growth of new hair. Applied according to directions, it will turn red or towy hair dark, and restore gray hair to its original color, leaving it soft, smooth and flexible. The "Onguent" is an indispensable article in every gentleman's toilet, and after one week's use they would not for any consideration be without it.

The subscribers are the only Agents for the article in the United States, to whom all orders must be addressed.

Price One Dollar a box—for sale by all Druggists and Dealers, or a box of the "Onguent" (warranted to have the desired effect) will be sent to any who desire it by mail (direct) securely packed, on receipt of price and postage, $1.18. Apply to or address

HORACE L. HEGEMAN & CO.,
Druggists, &c., 24 William Street, N. Y.

March 8.

NOTICE.— In the Court of Common Pleas, of Bedford county, Feb'y., Term 1861. Application for a charter of incorporation for "the Rector, Church-wardens and Vestry-men of the Church of St. James."

In pursuance of the order of said Court of Common Pleas, NOTICE is hereby given that certain persons of the Borough of Bedford, meaning to associate together as members, of the Protestant Episcopal Church, have made applications, filed with the Prothonotary, setting forth that they are desirous to acquire and enjoy the powers and immunities of a corporation or body politic, and accompanied by a constitution, or instrument in writing, specifying the object, article, conditions and name style and title, under which they mean to associate; and that, if no sufficient cause be shown to the contrary, the said Court will, at next Term, decree and declare that the said persons shall become and be a corporation or body politic, under the name stile and title of "the Rector, Church Wardens, and Ventrymen of the Church of St. James." By order of the Court.

S. H. TATE,
April 5th, '61. 3t. Proth'y.

BLAIR COUNTY
NORMAL SCHOOL & SEMINARY,
MARTINSBURG, BLAIR CO., PA

E. J. OSBORNE, A. B.
J. W. DICKERSON, } Principals.

This institution will commence its spring session with an able and experienced corps of instructors on Monday, April 8th, 1861. No expense has been spared in making it thorough and complete in every department.

The school building is constructed and furnished upon the most approved modern plans, and is one of the best in the State. It contains a hall capable of seating 500 adults, with office, music rooms, sufficient for a school of 300 pupils.

The school is located in a region of country unexcelled for its beauty and healthfulness, and is surrounded by a moral and industrious community.

The distance to Cove Station. Huntingdon and Broad Top R. R. is six miles; to Hollidaysburg Station, Pa. R. R. 12 miles, with daily stages from the latter and tri-weekly from the former; thus making it easy of access from all parts of the country. The objects of the school are:—

1st. The Professional Training of Teachers.

2nd. The thorough Education of young ladies and gentlemen in the English and Ornamental Branches

3d. The preparation of Students for College.

The teaching Class will meet daily for lectures on the Theory and Practice of Teaching, recitation from a standard work on the subject, or discussion of Methods of Teaching by the class.

Students who desire to do so may prepare to enter the higher classes in college.

Ladies will have a separate boarding house and will be under the immediate supervision of an experienced Preceptress.

Instruction given in all the branches taught in the best Academies and Seminaries.

Whole expense, (exclusive of Ornamental branches,) for boarding, tuition, furnished rooms, room rent, and fuel, $118.00 a year.

For circular, with full particulars, address

E. J. OSBORNE or J. W. DICKERSON,
J. C. EVERHART, Martinsburg, Blair co., Pa.

Oct. 12. 1860.

ADMINISTRATOR'S NOTICE.— Letters of administration having been granted to the subscriber living in Napier Township, on the estate of Elizabeth Hinton, late of Napier Township dec'd, all persons indebted to said Estate are notified to make payment immediately, and those having claims against said Estate will present them properly authenticated for settlement.

SHADRACH HINTON,
April 5th, '61. Adm'r.

NOTICE.— Letters of Administration on the Estate of David F. Brown, late of Middle Woodberry tp., dec'd., having been granted to the subscriber, all persons indebted to said estate, are requested to make immediate payment, and those having claims will present them properly authenticated for settlement.

SAMUEL WERKING,
April 12, 1861. Adm'r.

ADMINISTRATOR'S NOTICE. Whereas Letters of administration upon the estate of Jacob Murray, late of Woodbury Township, dec'd., have been granted to the undersigned, all persons indebted to said estate are requested to make immediate payment, and those having claims against said Estate, will make the same known without delay to

JOHN B. LONGENECKER,
Administrator, near Woodbury.

March 22d, 1861.

FOR SALE OR TRADE!
25 Tons of Plaster.
3 New Two horse wagons.
1 New set of Double Harness

The highest market price paid for wheat, rye corn, oats, and buckwheat.

Poor House Mill, }
Bedford, Nov. 16. } JOHN NELSON.

CALL AND SEE!!
A LARGE AND BEAUTIFUL!!!
Assortment of Coal Oil Lamps, of the latest styles, just received, and for sale cheap, at

H. C. REAMER'S
Nov. 16, 1860. Drug Store.

THE BODUGGER.— This wonderful article just patented, is something entirely new, and never before offered to agents, who are wanted everywhere. Full particulars sent free. Address

SHAW & CLARK,
March 15, 1861. Biddeford, Maine.

SHETALND WOOL, all colors at Dr. Harry's
KEROSENE OIL, the best article at Harry's.

ROCK POWDER— Just received and for sale by
March 22. A. L. DEFIBAUGH.

DRUGS AND BOOKS.

H. C. REAMER

JULIANNA STREET, BEDFORD, PA.,

(In the stand formerly occupied by Dr. F. C. Reamer,)

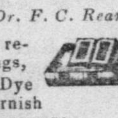

WHOLESALE and retail dealer in Drugs, Medicines, Chemicals, Dye Stuffs, Oils, Paints, Varnish tine, Window Glass, Glassware received, a large stock of American, French and English perfumery. Also, a great variety of fine Soaps for toilet use. Tooth pastes, Hair Tonic's Hair Dyes, that will color various shades, from a light brown to a jet black, Tooth, Nail, Hair, Shaving, and Clothes brushes, Combs, Pocket Knives, Pocket Books, Portmonnaies, Segar cases, &c.

—ALSO—

Have and will keep constantly on hand, a supply of Coal Oil, Burning fluid and Camphine, with a great variety of the most modern and best style of coal oil and fluid lamps.

Pure Wines and Brandies for medical use, Flavoring Extracts and Spices of all sorts, Fine Segars, Snuffs, Chewing and Smoking Tobacco.

Having the agency for all the principal patent medicines in use, will keep a full supply constantly on hand.

—ALSO—

Dealer in Books, &c., consisting of Geographical, Scientific, Religious, Poetical, Historical, Law, Medical, School and Miscellaneous Works, in connection with a great variety of plain and fancy Stationery, Cap, Note, Post, and Wrapping Paper, Blank Books, of every size and quality, Diaries, Blank Deeds, Mortgages, Notes and Receipts.

☞Orders promptly filled and satisfaction guaranteed, with regard both to price and quality.

☞Physicians' Prescriptions carefully and accurately compounded at all hours of the day or night.

Dec. 16, 1859.

FOR SALE,
OR TRADE,

A first-rate farm of limestone land, in Morrison's Cove, containing about 131 acres, 100 of which are cleared and balance well timbered. The farm is well watered. The improvements are a good two story Frame House, Log House, Barn, &c. There is a good orchard upon the premises. The farm adjoins Bloomfield Furnace, lies half a mile from the Hollidaysburg Turnpike, and four miles from Martinsburg. There is a ready market at the door for all kinds of produce, and the land is in a high state of cultivation. For particulars inquire of David Daniel, in possession, or George Cleugh, at Spang's

—ALSO—

A Grist-mill property in Harman's Bottom, now owned by Lewis N. Fyan. The mill is a large frame with two overshot whells and four run of stone; in good order, and in a good settlement, with a sufficient supply of water. The farm contains nearly 400 aores; about 100 aliuvial soil. and cleared; and the balance well timbered. The improvements are a large brick house, tenant house, miller's house, barn, distillery, &c. The farm can be divided without disadvantage. Terms reasonable.

—ALSO—

A tract of land in St. Clair tp., containing 93 acres, or thereabouts, about 55 acres cleared, with a two story log dwelling house, tenant-house and two log stables thereon erected; also. an apple orchard thereon, adjoining lands of Wm. Keefe, Jacob Semler and others; formerly the property of George Kimberlin.

—ALSO—

a Farm of 166 acres, about 100 cleared, with Double Log House, New Bank Barn, and two good orchards thereon, lying on the Juniata River, two miles from Stonerstown, and half a mile from the rail road. This farm is composed of a good quality of river bottom land, 30 or 40 acres of which can be put into good meadow. The whole is now in a good state of cultivation.

—ALSO—

A farm of 118 acres of limestone land in Liberty Township near Stonerstown, known as the "John Stoler property," adjoining lands of 'Squire Kensinger, Stoler and others. The improvements are a Log House, Log Barn &c. There is good water on the premises, also an orchard of good fruit.

—ALSO—

A new two-story Rough-cast House and two lots of ground in Broadtop city.

—ALSO—

160 acres of the best quality of land in Harrison county, Iowa, near the Missouri, and close to the county seat.

—ALSO—

A Lot of ground in Omaha city, Nebraska.

—ALSO—

100 acres of land, in Southampton Township, Bedford county, lately owned by Wm. Lashley.

TERMS to suit buyers.

O. E. SHANNON,
Jan. 27, 1860 Bedford, Pa

BEDFORD FOUNDRY.

THE subscribers having purchased the Bedford Foundry of Messrs. Washabaugh and Bannon, would most respectfully announce to the citizens of Bedford and adjoining counties that they are prepared to make and furnish all kinds of CASTINGS for

GRIST AND SAW-MILLS, THRESHING MACHINES, PLOUGHS, APPLE MILLS, COOKING, TEN PLATE, AND COAL STOVES, SLED AND

Sleigh soles, wash kettles of different sizes wagon boxes of all sizes, farmers' bells, (a superior arriele), oven doors, and every thing usually made in a country Foundry.

☞PLOUGHS.—WOODCOCK, SEYLER, and HILL-SIDE PLOUGHS.—Also, a new PLUG PLOUGH, to which we call the especial attention of our farmers—a superior article to the old Plug Plough, with two kinds of points, shares and landsides to suit all ploughs in general use in this county. Turning and fitting of iron patterns made to order, and all kinds of repairing done at the shortest notice and at low prices. All our own work made of the very best material, and warranted to give satisfaction.

Farmers and others would do well to call and examine our work before purchasing elsewhere, as we are determined to meet the emergencies of the times, we will

Sell low for CASH, or country produce.

Pig and bar iron, horses and lumber, taken in exchange for work.

feb 25,'60-1y SHIRES & JORDAN.

MENGEL HOUSE,
JULIANA STREET, BEDFORD, PA.

THE subscriber, having renovated and refurnished this old established House, is now prepared to receive guests. He invites his friends and the traveling public to give him a call. Having new furniture, new beds, and everything necessary to render hearty cheer to those in want of a temporary home, he flatters himself that those who stay with him, will find themselves at the right place.

He is fully prepared to receive visitors to the Springs, and all having business with the courts or otherwise.

Ample stabling and carriage house is attached to the Hotel.

Boarders will be received on favorable terms.

ISAAC MENGEL, JR.

Bedford, April 20, 1860.

LOOKING GLASSES,
ENGRAVINGS,
PICTURE FRAMES,
OIL PAINTINGS,

The most extensive and elegant assortment at the very lowest rates.—Glasses in store of every description. *Mahogany* framed Glasses, for country sales. Print and Portrait frames, Window Cornices, Gilt *Mouldings*, etc. Estimates for furnishing Glasses to fill every space, by mail on application. Engravings for Grecian and Antique Paintings.—Catalogues gratis.

JAS. S. EARLE & SON,
816 Chestnut St., Phil'a.

May 18,'60.—1 yr.

THE SCIENCE OF EDUCATION AND ART OF TEACHING, by John Ogden A. M. at Dr. Harry's

---

UNITED STATES MAIL LINE

BETWEEN
CHAMBERSBURG & LATROBE, via BEDFORD.

A new and splendid line of Concord built Coaches, leaves Chambersburg daily (Sunday excepted) at

7 A. M., and arrives in Bedford at 7 P. M, same day. Leaves

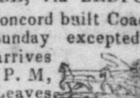

Bedford daily, (Sundays excepted) at 7 A. M., for Latrobe, making close connection with Mail train for Pittsburg and the West. Returning, leaves Latrobe daily (Sundays excepted) on the arrival of the train from Pittsburg, at 9 30, A. M., and arrives in Bedford same evening. Passengers wishing to go East, take the coach next morning at 7 A. M., and arrive at Chambersburg same evening at 7 P. M.

RATES OF FARE:—From Bedford to Chambersburg, $3 50. From Bedford to Latrobe, $3 50. From Bedford to Pittsburg, $4.25.

The stock on this road cannot be surpassed by any in the State, and the drivers are careful, sober and accommodating. This is the cheapest, most expeditious and pleasant route passengers can take, going East or West. For further information apply to James Reamer, Chambersburg, John Hafer, Bedford, Chas. W. Fisher, Latrobe.

A. J. REESIDE, Contractor.

N. B. Passengers for Somerset and Johnstown, connect at Stoystown with J. A. Garman's Line of Mail Coaches, also, at Jenner X Roads with E. Kierman's mail line.

Sept. 7, 1860.

BLOODY RUN FOUNDRY
AND MACHINE SHOP.

THE subscribers are now prepared at their Foundry in Bloody Run, to fill all orders for Castings of every description for

GRIST AND SAW-MILLS, THRESHING MACHINES, APPLE MILLS, PLOUGHS and all things else in our line that may be needed in this or adjoining counties.

We manufacture Threshing Machines of 2, 4 or Horse Power, WARRANTED equal if not superior to any made in the State. We keep constantly on hand a full assortment of Wood Cock, Plug and Hillside Ploughs, WARRANTED to give satisfaction, or no sale. Points, shares and land sides to fit all Woodcock, or Seyler ploughs in the county.

Farmers' Bells, Ploughs and Castings of our make may be had at the store of

Wm. Hartley, in Bedford,
Londerbaugh & Pee, East Providence Tp.,
John Nycum & Son, " "

Times being hard, we offer great inducements to Farmers and Mechanics to buy of us.

All kinds of repairing done in a neat and substantial manner and all work warranted. Call and examine our castings and work and judge for yourselves. Our agents sell at foundry prices.

JOSIAH BAUGHMAN & BRO.

March 26, 1858.

BROAD TOP RAIL ROAD!

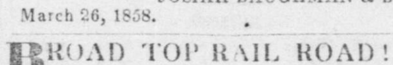

Arrangements have been effected between the PENNSYLVANIA R. R. CO. and HUNTINGDON & BROAD TOP R. R. CO., by which Freights are transported at the following low rates; From Hopewell to Philadelphia, Flour, 62½ cents per barrel. Grain, 31 cents per 100 lbs. Merchandize Westward, From Philadelphia to Hopewell, per 100 lbs., 1st Class, 75 cents. 2d class, 60 cts. 3d class 50 cents. 4th class, 35 cents. Salt and Plaster, 30 cents.

Freights Westward are received at the Pennsylvania Railroad Station, 13th and Market Streets, Philadelphia, and forwarded daily.

Freights Eastward are received at the Hopewel station of Broadtop R. R., and forwarded daily.

S. B. KINGSTON, JR.,
Freight agent, Pen'na. R. R. Co., Phil'a.
S. S. FLUCK,
Freight Agent, H. & B. T. R. R.. Hopewell Station.

Riddlesburg Coal, Fine and Lump, always on hand and for sale.

S. S. FLUCK.

Sept. 7, 1860.

CONFECTIONARY
AND GROCERY.

THE undersigned has just received and keeps constantly on hand the following articles:—

Coffee, sugar, molasses, cheese, crackers, currants, prunes, raisins, figs, almonds, filberts, cocoa nuts, ground nuts, pecans, Eng. walnuts, cream nuts, candies in variety, oranges, lemons, tobacco and cigars, allspice and pepper, spices of all kinds, baking soda, cream of tartar, sulphur, brimstone, canister and keg powder, shot, caps and lead, grain and grass scythes, whetting tools, wash tubs and boards, indigo, extract logwood, copperas, alum and madder, oil, polish and Mason's blacking, sweeping, dusting stove, shoe and scrubbing, brushes, clothes, hair, tooth and flesh brushes, hat and infant brushes, hair oils and perfumery, purses and port monaies, pocket and memorandum books, bonnet and round gum combs, "ridding" and fine combs, bracelets and beads, pens, pen-holders, penknives, scissors, knife-sharpeners, umbrellas, suspenders, spool cotton and floss, clocks, small looking glasses, violins, violin strings, toy watches, watch chains, curry combs, cards, horse brushes, shoe-thread, pegs and sparables, Johnson's Arabian Liniment, Rock and Little's White Oil, Merchant's celebrated Gargling Oil, for man or beast, and many other articles of a similar nature. The patronage of the public is respectfully solicited.

A. L. DEFIBAUGH.

June 17,'59.—1y.

DISSOLUTION
OF PARTNERSHIP.

The late firm of J. REED & CO., has been dissolved by mutual consent, and the books of the firm of Reed & Minnich have been left in the hands of their attorney J. P. Reed, and those of Jacob Reed, for settlement and collection; and all persons concerned desiring to save costs must call immediately and make settlement, as but little delay will be afforded.

JACOB REED

Will now continue the business on the CASH AND PRODUCE SYSTEM. He will do business on the SQUARE, so that he can sell goods at a CHEAPER RATE than ever; he does not wish to charge CASH and PROMPT customers with the losses occasioned by non-paying customers—therefore, Cash or Produce will govern his trade. He invites his friends and customers to call and examine his splendid NEW GOODS; they will be shown with pleasure and disposed of at very light profits. Just opening and on hand

DRY GOODS, HATS, CAPS,
CLOTHING, SHOES,
QUEENSWARE,
GROCERIES,

And all goods kept in a general store.

LADIES can here find all they want for dress or comfort.

GENTLEMEN need seek no further for their essentials.

Come and examine for yourselves, a ready welcome awaits you.

Nov. 9, 1860.

GREAT BARGAINS!
GREAT BARGAINS!
GREAT BARGAINS!

Wishing to reduce our stock as low as possible by Spring, we will offer every description of

WINTER GOODS!
WINTER GOODS!
WINTER GOODS!
AT COST, FOR CASH.
AT COST, FOR CASH.
AT COST, FOR CASH.

Ready made Clothing at Half-Price.

☞CALL AND SEE FOR YOURSELVES.☜

A. B. CRAMER & CO.

Jan. 14, 1861.

TO BUILDERS.— The subscriber is fully prepared to furnish any quantity or quality of Building Lumber and Plastering Laths.—Orders directed to St. Clairsville, Bedford county, will be promptly attended to, by giving a reasonable notice.

F. D. BEEGLE.

SOMETHING NEW & USEFUL

CAN ALWAYS BE SEEN AT

HARTLEY'S.

Hartley has just received the finest assortment of Meat cutters and Stuffers ever brought to the county. He has a new article of cutter that excels all others, cheap and durable, also Butcher Knives by the hundred, Meat Saws, &c.,

PORTLAND KEROSENE OIL AND LAMPS

Brilliant, cheap and beautiful. Said to burn 2 hours for one cent, no smoke, no smell, no explosion, go to Hartley's and purchase before the prettiest are sold, and purchase a nice cheap light for the long winter nights.—Hartley also has

SPALDING'S LIQUID GLUE,

which should be in every house; it mends most everything.

HARDWARE BY THE TON,

Oil and Paints, of nearly every kind,
Iron, Nails and Glass,
Farm Implements and Machinery.
Satisfaction given to all reasonable persons.
Cash buyers wanted and favored.
Those who pay promptly and known to be reliable, may be credited 6 months.

Nov. 9, 1860.

UNION HOTEL,—
BEDFORD, PA.

THE subscriber respectfully announces to the public, that he has leased the above named Hotel, in the old and well known Globe building, formerly owned and occupied by Mr. John Young, and recently in the occupancy of Jonathan Horton, dec'd., where he will be happy to see his friends, and the traveling public generally. Persons attending Court are respectfully invited to give him a call.—He pledges himself that he will do all in his power to render his guests comfortable.

His Table will be supplied with the choicest delicacies the market will afford.

The Bed Rooms will contain clean and comfortable bedding.

The Bar will be supplied with choice lipuor.

The Stable will be attended by a careful and attentive hostler.

Boarders taken by the day, week month and year.

JOSEPH ALSIP.

Bedford, Nov. 30, 1860.

ROHRER'S
ROHRER'S
ROHRER'S
ROHRER'S
ROHRER'S
PRACTICAL CALCULATOR.
PRACTICAL CALCULATOR.
PRACTICAL CALCULATOR.
PRACTICAL CALCULATOR.
PRACTICAL CALCULATOR.

ROHRER'S PRACTICAL CALCULATOR.—

A Book of Plain Rules and Calculations for Business Operation, By Martin M. Rohrer, Practical Surveyor and Conveyancer. New Edition, Published by J. B. Lippincott & Co., Philadelphia.

This work contains 204 pages, and upwards of 500 Rules and Examples, entirely and thoroughly practical, such as arise every day in the common pursuits of Business. It has already passed through a number of Editions in rapid succession, and is pronounced by all classes of business men to be the handiest book of reference, pertaining to calculations, that has ever been published.

Every example in the book is worked out in full and stated in a plain manner, so that when a parallel case arises, those referring to the work will find no difficulty in readily solving it; in a word, the general arrangement of the Calculator is so simple, that any one who knows how to add, substract, multiply, or divide, can easily solve any ordinary example that arises in business, or arrive at the result of any estimate required.

The chief aim of the author has been to eschew theory and philosophy in figures, aiming only at facts and simplicity, believing that business men care little about spending time in discussing the philosophy of rules or the science of figures, deeming it sufficient for their purpose to be able at a moment, by reference, to arrive at the true result. The calculator differs in this respect from all Arithmetics of the day, and kindred works—it is a key to practical business calculations—it is, in the hands of the business man, what the key to mathemrtical works is in the hands of the teacher in the school-room—it facilitates time and insures correctness.

THE WORK TREATS OF THE

Measurement of Land, of Lumber, of Brick and Brick work, of Stone and Stone Work, of Grain and Grain Bins, of Coal and Coal Bins, of Wood, of Solids, of Liquids, of Circular, of Square, or Irregular Vessels, of Cisterns and Vats, of Roofing, of Plasterers', Painters', Glaziers', Pavers', Plumbers, Paper Hangers', and Upholsters', Work. It treats of Currency and of Foreign and Domestic Exchange of the Decimal System, of Reduction and its extended application to Business, of Simple and compound Interest, and their entire application to Business transactions, with the laws and usages governing and regulating the same, together with numerous Commercial Forms—of Legal Tender, of Partial Payments on Notes, of Banking and Bank Discount of Equation of Payments and Partnership Accounts of Assessment of Taxes, of Weights and Measures, of Square and Cubic Measure, of the Square Root and its application to Business. of Surfaces, of Excavation, and of many other important practical matters not within the scope of an advertisement to mention.

☞Mailed (post paid) to any part of the United States upon receipt of the money. Price of a single Copy, in Cloth, 60 Cents, or two Copies for $1.00. Bound in Pocket-book form, Morocco, $1.06 per copy.

ADDRESS:
M. M. ROHRER,
Box 1911 Philadelphia P. O., Pa.

Nov. 30, 1860.—6ms.

GRANVILLE STOKES'
GIFT CLOTHING EMPORIUM,
ONE PRICE AND
NO ABATEMENT
NO. 607 CHESTNUT STREET.

GRANVILLE STOKES would return thanks to the public for their appreciation of his efforts to please, and their liberal patronage.

In order to keep up this kindly feeling, he has yielded to the solicitations of many of his friends and inaugurated a new system of Gifts with each Garment sold. To his choice selection of fine Fabrics, and made-up Clothing, he invites the scrutiny of the public, as well as to his new mode of doing business. Each article is warranted to be, in Fabric, Style and Make, equal to any gotten up in the City, and one price, (lower than the lowest,) marked on the Ticket.

Each article sold, or measured for, is accompanied by a Gift, varying in value from $1 to $100.

N. B.—None but the most skillful Designers, Cutters and Workmen employed; and satisfaction in Fit, Fashion. Fabric, Price and Gift, guaranteed at

GRANVILLE STOKES'
ONE PRICE GIFT CLOTHING EMPORIUM,
NO. 607 CHESTNUT STREET.

Nov. 18,'60.—6 ms.

H. BANCROFT & CO.,
IMPORTERS & WHOLESALE DEALERS IN
FRENCH, GERMAN AND ENGLISH
FANCY GOODS,
No. 330 Market Street, Philadelphia.

May 18,'60.—1 yr.

MRS. HALE'S RECEIPTS for the million, at Dr. Harry's.

Ayer's Sarsaparilla,

FOR PURIFYING THE BLOOD.

And for the speedy cure of the subjoined varieties of Disease:

Scrofula and Scrofulous Affections, such as Tumors, Ulcers, Sores, Eruptions, Pimples, Pustules, Blotches, Boils, Blains, and all Skin Diseases.

OAKLAND, Ind., 6th June, 1859.

J. C. AYER & Co. Gents: I feel it my duty to acknowledge what your Sarsaparilla has done for me. Having inherited a Scrofulous infection, I have suffered from it in various ways for years. Sometimes it burst out in Ulcers on my hands and arms; sometimes it turned inward and distressed me at the stomach. Two years ago it broke out on my head and covered my scalp and ears with one sore, which was painful and loathsome beyond description. I tried many medicines and several physicians, but without much relief from any thing. In fact, the disorder grew worse. At length I was rejoiced to read in the Gospel Messenger that you had prepared an alterative (Sarsaparilla), for I knew from your reputation that any thing you made must be good. I sent to Cincinnati and got it, and used it till it cured me. I took it, as you advise, in small doses of a teaspoonful over a month, and used almost three bottles. New and healthy skin soon began to form under the scab, which after a while fell off. My skin is now clear, and I know by my feelings that the disease has gone from my system. You can well believe that I feel what I am saying when I tell you, that I hold you to be one of the apostles of the age, and remain ever gratefully. Yours,

ALFRED B. TALLEY.

St. Anthony's Fire, Rose or Erysipelas, Tetter and Salt Rheum, Scald Head, Ringworm, Sore Eyes, Dropsy.

Dr. Robert M. Preble writes from Salem, N. Y., 12th Sept., 1859, that he has cured an inveterate case of *Dropsy*, which threatened to terminate fatally, by the persevering use of our Sarsaparilla, and also a dangerous attack of *Malignant Erysipelas* by large doses of the same; says he cures the common *Eruptions* by it constantly.

Bronchocele, Goitre or Swelled Neck.

Zebulon Sloan of Prospect, Texas, writes: "Three bottles of your Sarsaparilla cured me from a *Goitre*—a hideous swelling on the neck, which I had suffered from over two years."

Leucorrhœa or Whites, Ovarian Tumor, Uterine Ulceration, Female Diseases.

Dr. J. B. S. Channing, of New York City, writes; "I most cheerfully comply with the request of your agent in saying I have found your Sarsaparilla a most excellent alterative in the numerous complaints for which we employ such a remedy, but especially in *Female Diseases* of the Scrofulous diathesis. I have cured many inveterate cases of Leucorrhœa by it, and some where the complaint was caused by *ulceration* of the *uterus*. The ulceration itself was soon cured. Nothing within my knowledge equals it for these female derangements."

Edward S. Marrow, of Newbury, Ala., writes, "A dangerous *ovarian tumor* on one of the females in my family, which had defied all the remedies we could employ, has at length been completely cured by your Extract of Sarsaparilla. Our physician thought nothing but extirpation could afford relief, but he advised the trial of your Sarsaparilla as the last resort before cutting, and it proved effectual. After taking your remedy eight weeks no symptom of the disease remains."

Syphilis and Mercurial Disease.

NEW ORLEANS, 25th August, 1859.

DR. J. C. AYER: Sir, I cheerfully comply with the request of your agent, and report to you some of the effects I have realized with your Sarsaparilla.

I have cured with it, in my practice, most of the complaints for which it is recommended, and have found its effects truly wonderful in the cure of *Venereal and Mercurial Disease*. One of my patients had Syphilitic ulcers in his throat, which were consuming his palate and the top of his mouth. Your Sarsaparilla, steadily taken, cured him in five weeks. Another was attacked by secondary symptoms in his nose, and the ulceration had eaten away a considerable part of it, so that I believe the disorder would soon reach his brain and kill him. But it yielded to my administration of your Sarsaparilla: the ulcers healed, and he is well again, not of course without some disfiguration to his face. A woman who had been treated for the same disorder by mercury was suffering from this poison in her bones. They had become so sensitive to the weather that on a damp day she suffered excruciating pain in her joints and bones. She, too, was cured entirely by your Sarsaparilla in a few weeks. I know from its formula, which your agent gave me, that this Preparation from your laboratory must be a great remedy; consequently, these truly remarkable results with it have not surprised me.

Fraternally yours, G. V. LARIMER, M. D.

Rheumatism, Gout, Liver Complaint.

INDEPENDENCE, Preston Co., Va., 6th July, 1859.

DR. J. C. AYER: Sir, I have been afflicted with a painful chronic *Rheumatism* for a long time, which baffled the skill of physicians, and stuck to me in spite of all the remedies I could find, until I tried your Sarsaparilla. One bottle cured me in two weeks, and restored my general health so much that I am far better than before I was attacked. I think it a wonderful medicine. J. FREAM.

Jules Y. Getchell, of St. Louis, writes: "I have been afflicted for years with an *affection of the Liver*, which destroyed my health. I tried every thing, and every thing failed to relieve me; and I have been a broken-down man for some years from no other cause than *derangement of the Liver*. My beloved pastor, the Rev. Mr. Espy, advised me to try your Sarsaparilla, because he said he knew you, and any thing you made was worth trying. By the blessing of God it has cured me, and has so purified my blood as to make a new man of me. I feel young again. The best that can be said of you is not half good enough."

Schirrus, Cancer Tumors, Enlargement, Ulceration, Caries and Exfoliation of the Bones.

A great variety of cases have been reported to us where cures of these formidable complaints have resulted from the use of this remedy, but our space here will not admit them. Some of them may be found in our American Almanac, which the agents below named are pleased to furnish gratis to all who call for them.

Dyspepsia, Heart Disease, Fits, Epilepsy, Melancholy, Neuralgia.

Many remarkable cures of these affections have been made by the alterative power of this medicine. It stimulates the vital functions into vigorous action, and thus overcomes disorders which would be supposed beyond its reach. Such a remedy has long been required by the necessities of the people, and we are confident that this will do for them all that medicine can do.

Ayer's Cherry Pectoral,

FOR THE RAPID CURE OF

Coughs, Colds, Influenza, Hoarseness, Croup, Bronchitis, Incipient Consumption, and for the Relief of Consumptive Patients in advanced Stages of the Disease.

This is a remedy so universally known to surpass any other for the cure of throat and lung complaints, that it is useless here to publish the evidence of its virtues. Its unrivalled excellence for coughs and colds, and its truly wonderful cures of pulmonary disease, have made it known throughout the civilized nations of the earth. Few are the communities, or even families, among them who have not some personal experience of its effects—some living trophy in their midst of its victory over the subtle and dangerous disorders of the throat and lungs. As all know the dreadful fatality of these disorders, and as they know, too, the effects of this remedy, we need not do more than to assure them that it has now all the virtues that it did have when making the cures which have won so strongly upon the confidence of mankind.

Prepared by Dr. J. C. AYER & CO., Lowell, Mass.

B. F. Harry, Bedford; Barndollar & Son, Bloody Run; G. B. Amick, St. Clairsville; J. Breneman, Woodberry; Geo. Gardill, West End; J. E. Colvin, Schellsburg; and by dealers generally.

Oct. 12, 1860.

BEDFORD HOTEL—
AND GENERAL STAGE OFFICE

The subscriber respectfully begs leave to announce that he has leased the Bedford Hotel, on Pitt Street, where he would be happy to meet his old friends, and the public generally.

It is not his design to make many professions as to what he will do, but he pledges his word that his most energetic efforts will be employed to render comfortable all who give him a call. The house will be handsomely fitted up, and none but careful and attentive servants will be engaged.

Persons visiting the Bedford Springs, as well as those attending Court, and the travelling community generally, are respectfully invited to give him a call and judge for themselves.

☞Boarders taken by the week, month, or year, on favorable terms.

☞Ample and comfortable stabling is attached to this Hotel, which will always be attended by a careful hostler. Also, a safe and convenient carriage house.

ALL THE STAGES STOP AT THIS HOTEL.

JOHN HAFER,
Aug. 1, 1860. Proprietor.

WASHINGTON HOUSE,
BEDFORD, PA.

MRS. S. FILLER would respectfully announce to her friends in Bedford County, and to the public generally, that she has leased, for a term of years, the large and convenient brick hotel, at the corner of Pitt and Juliana streets, Bedford, Pa., known as the "WASHINGTON HOUSE," and lately kept by MRS. COOK. This house is being thoroughly refitted and refurnished, and is now open for the reception of guests. Visitors to the "BEDFORD SPRINGS" and persons attending Court, will find this house a pleasant and comfortable temporary home.—Every attention will be paid to the comfort and accommodation of guests. The table will at all times be supplied with the best the markets afford. Charges moderate.

Extensive stabling is attached to this hotel, and a careful and competent hostler will be in attendance. Special attention will be paid to the accommodation of the farming community.

March 30th, 1860.

A BEAUTIFUL ASSORTMENT Of Kerosene Lamps and Shades, just received at

Oct. 2, 1860. HARRY'S.

DENTIST.
C. N. HICKOK.

Will attend punctually and carefully to all operations intrusted to his care. Teeth filled, plugged, regulated, &c., and artificial teeth inserted, from one to an entire set. Charges moderate, and all operations warranted.

☞Terms INVARIABLY CASH.

Office on East Pitt street, Bedford, Pa.

JACOB REED. G. W. RUPP, J. J. SCHELL

REED, RUPP AND SCHELL,
BANKERS & DEALERS IN EXCHANGE,
BEDFORD, PENN'A.

DRAFTS bought and sold, collections made and money promptly remitted. Deposits solicited.

REFERENCES.

Hon. JOB MANN, Bedford, Pa.
" JOHN CESSNA, " "
JOHN MOWER, " "
R. FORWARD, Somerset, "
BUNN, RAIGUEL & Co., Phil "
J. WATT & Co., Pittsbur "
J. W. CURLEY, & Co., "

CESSNA & SHANNON— HAVE formed a Partnership in the Practice of the Law. Office nearly opposite the *Gazette* Office, where one or the other may at all times be found.

Bedford, Aug. 1, 1859.

JOHN P. REED—
ATTORNEY AT LAW, BEDFORD, PA.

Respectfully tenders his services to the Public

☞Office second door North of the Mengel House.

Bedford, Aug. 1, 1859.

O. H. GAITHER—
ATTORNEY AT LAW, BEDFORD, PA.,

WILL promptly attend to all business entrusted to his care. Office on Pitt street, two doors east of the Gazette office. He will also attend to any surveying business that may be entrusted to him. [Nov. 4, '59.]

JOHN BORDER—
GUNSMITH, BEDFORD, PA.

Shop at the east end of the town, one door west of the residence of Major Washabaugh.

All guns of my own manufacture warranted.

May 21,'58

SAMUEL KETTERMAN—
COUNTY SURVEYOR.

WOULD hereby notifiy the citizens of Bedford county, that he has moved to the Borough of Bedford, where he may at all times be found by persons wishing to see him, unless absent upon business pertaining to his office.

April 16, 1858.—tf.

MANN & SPANG—
ATTORNEYS AT LAW, BEDFORD, PA.

THE undersigned have associated themselves in the Practice of the Law, and will attend promptly to all business entrusted to their care in Bedford and adjoining counties.

☞Office on Julianna Street, three doors south of the "Mengel House;" opposite the residence of Maj. Tate.

JOB MANN
Aug. 1, 1859. G. H. SPANG.

J. W. LINGENFELTER—
ATTORNEY AT LAW, AND LAND SURVEYOR.

Will attend with promptness to all business entrusted to his care.

WILL PRACTICE IN BEDFORD AND FULTON COUNTIES.

☞Office three doors North of the "Inquirer" Office.

DR. B. F. HARRY— RESPECTFULLY tenders his professional services to the citizens of Bedford and vicinity.

Office and residence on Pitt Street, in the building formerly occupied by Dr. John Hofius.

Aug. 1, 1859.

DR. F. C. REAMER— RESPECTFULLY begs leave to tender his Professional Services to the Citizens of Bedford and vicinity.

☞Office in Julianna Street, at the Drug and Book Store. Aug. 1, 1859.

H. L. GODBOLD,
TUNER & REPAIRER.

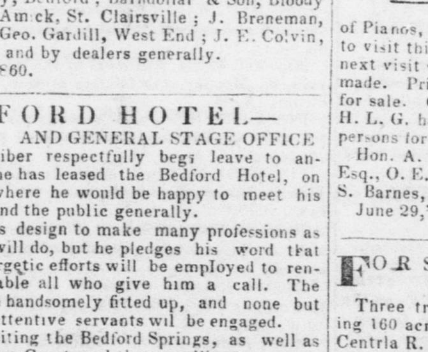

of Pianos, Melodeons &c., has made arrangements to visit this place regularly at stated periods. The next visit will be in October. Yearly contracts made. Price for tuning $2.00. First class pianos for sale. Orders to be left at the "Gazette" office. H. L. G. has permission to refer to the following persons for whom he has tuned:

Hon. A. King, Hon. S. L. Russell, John Mower, Esq., O. E. Shannon, Esq., Dr. W. H. Watson, Rev. S. Barnes, Mrs. Freytet.

June 29,'60.

FOR SALE,
OR EXCHANGE.

Three tracts of very choice farm land, containing 160 acres in each tract, situate on the Illinois Centrla R. R. in Champaign co., State of Illinois, 8 miles from the city of Urbana, and 1 mile from Rental Station on said road. Two of the tracts adjoin, and one of them has a never failing pond of water. The city of Urbana contains a population of 3000. Champaign is the greatest wheat growing country in the State.

Address, F. C. REAMER,
Bedford, Pa.

WINCHESTER & CO.
GENTLEMEN'S FURNISHING STORE,
—AND—
PATENT SHOULDER SEAM SHIRT MANUFACTORY,
No. 706 *CHESTNUT Street*,

Above Seventh, opposite the Washington House,

Fine Shirts and Drawers made from measurement at a few days notice and in all cases Warranted to fit. Formula for measurement furnished on application by mail, LIBERAL INDUCEMENTS TO WHOLE SALE BUYERS.

May 18,'60.—1yr.

FALL TRADE NOTICE.

BUNN, RAIGUEL & CO.,
No. 137 North Third Street,
IMPORTERS AND JOBBERS OF
FANCY DRY GOODS,

Invite the attention of Purchasers to their extensive Stock of Fancy Dry Goods, Silks, Embroideries, Cloths, Cassimeres &c.

May 18,'60.—

MACCARONI, CHEESE, CRACKERS, CRYSTALIZED Fruit and Gum Candies for sale by

May 20. A. L. DEFIBAUGH.