A Word to the Wise.

IF YOU WANT TO GET YOUR MONEY BACK, BY GETTING MORE THAN ITS WORTH, GO TO THE CHEAP STORE OF

Oster & Carn.

THEY HAVE JUST RECEIVED A LARGE AND ATTRACTIVE STOCK OF NEW AND CHEAP FALL AND

Winter Goods,

SELECTED WITH GREAT CARE, PURCHASED NOT ONLY TO SELL, BUT TO GIVE SATISFACTION TO THE BUYER.

THEY INVITE AN EXAMINATION OF THEIR STOCK AND PRICES, WHEN THEY WILL CONVINCE ALL THAT

THEY ARE REALLY SELLING CHEAP.

TERMS as heretofore; prompt settlement required by cash or note every January.

Bedford, Oct. 14, 1859.

BEDFORD COUNTY, SS.

The Commonwealth of Pennsylvania To John Whitney, Peter F. Kessler, Leonard G. Kessler, Thomas Griffith and the Huntingdon and Broad Top Mountain Rail Road and Coal Company, and all other persons interested in the premises, Greeting:

We command and firmly enjoin you that laying aside all business whatever, you each of you be and appear before the Judges of the Court of Common Pleas of the said County, to be held at Bedford, on the 13th day of February, A. D. 1860, to show cause, if any you have, why the witnesses on behalf of William H. Irwin, James B. Lane, G. Taylor Lane, Mrs. Rebecca Hunter, Mrs. Mary A. R. Kennedy, Mrs. Mary N. Nicklin, Isaac N. Carson, George W. Webb, James Webb & George W. Webb, executors of the last will &c., of Ethan E. Webb dec'd, Henry E. Leman, Guardian of the children of John S. Webb and George W. Webb, minors, John Martin and Mary F. Martin, his wife, James S. Lane, Hubbard B. Taylor, his wife T. Taylor, his wife, William N. Taylor and Lougby S. Webb, William L. Richie, Latham S. Downey, committee of Alexander H. Richie and Guardian of Rebecca C. Richie, and James W. Harding, Guardian of Madison T. Richie, on their complaint against you, before our said court duly exhibited, should not be examined and their testimony reduced to writing and filed of record in our said Court, in order to perpetuate the same, agreeably to the Constitution of our government and the act of assembly in such case made and provided. And hereof fail not at your peril.

Witness the honorable F. M. Kimmell, Esquire, President of our said Court at Bedford, the 21st day of November, A. D., 1859. S. H. TATE, Prothonotary.

Dec. 23, 1859.

NOTICE OF INQUISITION.

WHEREAS, Benjamin Ridgway, late of Southampton Township, Bedford County, dec'd., died seized of the following real estate, to wit:

One tract of land containing 258 acres and allowance, more or less, surveyed on a warrant in his name, dated 27th February, 1797, adjoining the Maryland line, Andrew Collins and others, and situate in said Township of Southampton, leaving issue eight children, to wit: Priscilla, intermarried with John R. Dye, residing in Monroe County Ohio, whose interest is owned by Petitioner, Jacob Bernhard, Esq., Elizabeth, intermarried with Peter Beaver, residing in the same county and State, Mary Ann, intermarried with Enoch Dye, residing in same county and State, whose interest also belongs to Petitioner, James Ridgway, Nancy Dye, residing in same county and State, Joseph Ridgway and Benjamin Ridgway, residing in Monroe County, Ohio; also the issue of Amos Ridgway and Rachel Edwards, to wit: Harriet, Nancy, Mary, and Annie, children of Amos, residing in Washington county, Ohio, and Benjamin residing in Monroe county, Missouri, Elsie, Nathan, Edward, Mary, Rachel, Catharine, Elizabeth and Angelina, residing in Washington county, Ohio, children of Rachel Edwards, deceased;

Notice is, therefore, hereby given that in pursuance of a writ of Partition, or valuation, to me directed, I will proceed to hold an Inquisition, or Valuation, on the premises, on Wednesday, the 18th day of January, next, when and where all interested may attend, if they see proper.

Sheriff's Office, Bedford, Dec. 16th, 1859. | WM. S. FLUKE, Sheriff.

Notice to Creditors.

LETTERS testamentary having been granted by the Register of Bedford county, to the undersigned, upon the Estate of Frederick Rice, dec'd. late of Cumberland Valley, tp., all persons indebted to said Estate are hereby notified to make immediate payment and those having claims will present them properly authenticated for settlement.

FRANCIS A. RICE, Executor.

Dec. 16, 1859.

NOTICE.

WHEREAS letters of administration on the estate of Richard Knuff, late of Harrison Township, dec'd, have been granted to the subscriber, all persons indebted to the said estate, are requested to make immediate payment, and those having claims against said estate, will present them without delay.

Dec. 30, 1859. ROBERT M. TAYLOR, Executor.

GREAT WESTERN INS. & TRUST CO.

Capital and available assets, over $300,000. Fire, Inland and Marine Cargo risks taken on the most favorable terms.

C. C. LATHROP, Pres't.
JAMES WRIGHT, Sec'y.
JOHN P. REED, Agent.

For pimples and wrinkles and freckles and tan,
Nothing has e'er been discovered by man,
Like that wonderful product of tropical bowers,
The popular "Balm of a Thousand Flowers."
to be had at Dr. Harry's Drug & Book Store
March 6, 1857

THE MENGEL HOUSE.

Valentine Steckman, Proprietor.

☞Boarders taken by the day, week, month or year, on moderate terms.

May 9, 1856.

Country Physicians can have their order filled at City prices at Dr. Harry's.

Bedford, Dec. 5, 1856.

JAYNES WRIGHT'S,
Bennett's and Dyott's Pills at Dr. Harry's Drug and Book Store. [july 30, '58.]

BUCKEYE MOWER AND REAPER.

THE subscriber would inform the farmers of Bedford that he is agent for the sale of the above Machine, and their orders for them can be filled immediately. JOHN ALSIP, Agent.

August 5, 1859.-6m.

Economy pays debts,

and the farmers who are using Hartley's Corn stalk cutters and crushers, Hartley's corn shellers, and chop-mills, are saving, by good management, hundreds of dollars.

Oct 21 1859.

Bazin's fancy Toilet Soaps, Shaving Creams &c. just received and for sale at Dr. Harry's Drug Store.

Bedford Foundry.

THE subscribers having purchased the Bedford Foundry of Messrs. Washabaugh and Bannon, would most respectfully announce to the citizens of Bedford and adjoining counties that they are prepared to make and furnish all kinds of CASTINGS for **Grist and Saw-mills, Threshing Machines** *Ploughs, Apple-mills, Cooking,* TEN PLATE, AND COAL STOVES, SLED AND Sleigh soles, wash kettles, of different sizes, wagon boxes of all sizes, farmers' bells, (a superior article), oven doors, and every thing usually made in a country Foundry.

Ploughs.--- Woodcock, Seyler and HILL-SIDE PLOUGHS.—Also, a new PLUG PLOUGH, to which we call the especial attention of our farmers—a superior article to the old Plug Plough, with two kinds of points, shares and landsides to suit all ploughs in general use in this county. Turning and fitting of iron patterns made to order, and all kinds of repairing done at the shortest notice and at low prices. All our own work made of the very best material, and warranted to give satisfaction.

Farmers and others would do well to call and examine our work before purchasing elsewhere, as we are determined to meet the immergencies of the times, we will

sell low for CASH, or country produce.

Pig and bar iron, horses and lumber, taken in exchange for work.

feb25,'59-1y SHIRES & JORDAN.

BEDFORD COUNTY MAP.

I WILL make a directory map of Bedford County from actual surveys, if a sufficient number of subscribers can be raised to justify me in the enterprise.

The map will be large and well finished and will show the location of all the public roads streams, boundary lines, towns, villages, Hotels, Churches, School Houses, Post Offices, stores, grist mills, saw mills &c., &c., and will contain the names of all the property holders, and show the business that almost each one is engaged in. I will put on the same sheet maps of the towns and large villages, also statistics of the County and (if taken in time) the census of 1860. Pains will be taken to make it as reliable as any Map in the State.

EDW'D. L. WALKER.

July 1,'59.

SPECIAL NOTICE,

FOR

FALL AND WINTER.

1859.

J. REED & Co.:

HAVE just received a large and carefully selected stock of

Fall & Winter Goods

which they are determined to sell low for cash or to prompt customers. They enumerate in part:

Cloths, Cassimeres, Satinetts, and Men's wear generally in great variety.

Dress Silks, Printed Merinoes, Saxony Plaids Muslin de laines, at exceedingly low figures.

SHAWLS of the newest and most elegant styles.

HOSIERY and GLOVES in great variety.

Domestic Goods, Prints Sheetings, Shirtings Canton Flannels, Blankets, Linseys, Tickings &c., &c., an extensive assortment.

Carpets, Rugs, Mats, &c. &c.

BOOTS AND SHOES, HATS AND CAPS

Hardware and Cutlery—Queensware and Glassware.

Choice Family Groceries, a large stock.

☞They wish it distinctly understood that. these goods will be sold *exceedingly cheap for cash or produce.*

Oct. 14, 1859.

Camilla Koontz, by her next friend, Alexander Ling vs. George Koontz	No 13, August Term, 1857, in the Court of Common Pleas of Bedford County. Alias Subpœna on Libel for Divorce.

Notice is hereby given to the Defendant in the above case, that a Subpœna, and alias Subpœna on Libel for Divorce, have been issued, the last of said writs being returnable to Nov. Term, 21st day, A. D., 1859; and now by direction of the said court, the said Defendant is required to appear on or before the second Monday, 13th day of February, next, and answer to the complaint of the Plaintiff, as provided for by Act of Assembly.

Wm. S. FLUKE, Sheriff.

Dec. 30, 1859.

CARD.

THANKING our friends and customers for the very liberal, and continued patronage extended during the last ten years, we hope they will bear in mind, that in JANUARY IN EACH YEAR, our book accounts are ready for settlement. From past experience we are satisfied that the system we have adopted, is the only correct one—and we do not believe any reasonable customer will ask us to depart therefrom.

Therefore, on JANUARY 1st, 1860, every account upon Books used during the past year, will be ready for settlement, and settled they must be, by cash, produce, or note.

A. B. CRAMER & CO.

Dec. 16, 1859.

FAIR NOTICE!

ALL persons still having unsettled accounts on the Books of Oster, Manspeaker & Carn, are respectfully notified, that if they wish to save costs, their accounts must absolutely be settled by *cash* or *note*, before the 1st of January, 1860. After that date all unsettled accounts will be left for legal collectors without respect to persons. Those who have not got the cash can liquidate their accounts by note, and thus save themselves cost.

Dec. 2d, 1859.-2m.

DISSOLVED.

THE firm of Reed & Minnich is dissolved by mutual consent. The books of the firm are in the hands of Jacob Reed for settlement. All persons indebted or having claims, are earnestly requested to call and settle immediately. Settlement must be had, pay or no pay, so don't delay. Thanks are returned for past favors and a continuance of support is asked for the new firm of J. REED & co., who will sell their goods on the lowest living terms for cash or produce.

JUST RECEIVED,

Shoemakers' Cheap Store, Coffee, Sugar, Syrup, Molasses, Black and Green Tea, Chocolate, Essence of Coffee, Cheese, Rice, Spices, Oil, &c.

Dec. 23d, 1859.

"OVER HEAD AND EARS IN DEBT!" —Nonsense, when you can buy a splendid soft Ledger Hat for only $1.00 at OSTER & CARNS.

Dec. 2d, 1859.

PERSONS WANTING CHANGE OF climate for health. See advertisement of Hamontor Lands, in another column.

CHEAP BOOTS AND SHOES,

Just Received for Sale, cheap, at Shoemaker's Store.

Dec. 23d, 1859.

Bazin's & Lubin's Extract for the Handkerchief, Cologne Water, &c. for sale at Dr. Harry's Drug Store.

BLOODY RUN FOUNDRY AND *Machine Shop!*

THE subscribers are now prepared at their Foundry in Bloody Run, to fill all orders for Castings of every description for

GRIST AND SAW-MILLS, THRESHING MACHINES, APPLE MILLS, PLOUGHS and all things else in our line that may be needed in this or adjoining counties.

We manufacture Threshing Machines of 2, 4 or Horse Power, WARRANTED equal if not superior to any made in the State. We keep constantly on hand a full assortment of Wood Cock, Plug and Hillside Ploughs, WARRANTED to give satisfaction, or no sale. Points, shares and land siles to fit all Woodcock, or Seyler ploughs in the county.

Farmers' Bells, Ploughs and Castings of our make may be had at the store of

Wm. Hartley, in Bedford,
Sonderbaugh & Pee, East Providence Tp.,
John Nycum & Son, " "

Times being hard, we offer great inducements to Farmers and Mechanics to buy of us.

All kinds of repairing done in a neat and substantial manner and all work warranted. Call and examine our castings and work and judge for yourselves. Our agents sell at foundry prices.

JOSIAH BAUGHMAN & BRO.

March 26, 1858.

UNION HOTEL,

BEDFORD, PA.

THE subscriber respectfully informs the public, that he still keeps the Hotel, under the above name, in the old and well known Globe building, on West Pitt Street, formerly owned and occupied by Mr. John Young, where he will be happy to see all friends and the travelling public generally. Persons attending Court are respectfully invited to give him a call. He pledges himself that he will do all in his power to render all his guests comfortable.

His Table will be supplied with the choicest delicacies the market will afford.

The Bed Rooms will contain clean and comfortable bedding.

The Bar will be supplied with choice liquors.

The Stable will be attended by a careful and attentive hostler.

☞Boarders will be taken by the day, week, month and year.

JONATHAN HORTON.

June 3, 1859.

J. W. SCOTT.

(Late of the firm of Winchester & Scott.)

Gentlemen's Furnishing Store and

SHIRT MANUFACTORY,

No. 814 Chestnut Street,

(Nearly opposite the GIRARD HOUSE,) *PHILADELPHIA.*

J. W. SCOTT, would respectfully call the attention of his former friends to his new Store, and is prepared to fill orders for SHIRTS at short notice. A perfect fit guarantied. COUNTRY TRADE supplied with FINE SHIRTS and COLLARS.

October, 8, 1859-1y.

Spectacles!

The subscriber has just received a splendid variety of Gold, Silver Mounted, and Steel Spectacles, with the finest Scotch Pebbles, superior in clearness, and designed to suit persons of all ages—warranted never to FAIL—to which he invites the attention of all who are in need of the article. He has also just received an elegant assortment of JEWELRY—all of which he will sell on reasonable terms.

DANIEL BORDER.

Bedford, May 22, 1857.

SAVE YOUR MONEY!

THE UNDERSIGNED would respectfully inform the travelling public, that he has established a tri-weekly line of stages between Bedford and Latrobe. The route is that of the old Philadelphia Turnpike, leading from Philadelphia to Pittsburg, being one of the best coach roads in the Union.

Passengers will REACH trains of cars for Pittsburg as early as by going to Hollidaysburg or Johnstown. The fare to Pittsburg on this route is *Four Dollars and Twenty Cents* being

THREE DOLLARS CHEAPER

than on any other route from Bedford to that point Coaches leave the Washington Hotel, Bedford, every Monday, Wednesday and Friday morning, at 6½ o'clock, and the Depot at Latrobe every Tuesday, Thursday and Saturday morning, after the arrival of the mail train from Pittsburg.

JOSEPH A. GARMAN.

July 1,'59.

GROCERY AND CONFECTIONARY.

THE undersigned has just received and keeps constantly on hand the following articles:—

Coffee, sugar, molasses, cheese, crackers, currants, prunes, raisins, figs, almonds, filberts, cocoa nuts, ground nuts, pecans, Eng. walnuts, cream nuts, candies in variety, oranges, lemons, tobacco and cigars, allspice and pepper, spices of all kinds, baking soda, cream of tartar, sulphur, brimstone, canister and keg powder, shot, caps and lead, grain and grass scythes, whetting tools, wash tubs and boards, indigo, extract logwood, copperas, alum and madder, oil, polish and Mason's blacking, sweeping, dusting stove, shoe and scrubbing, brushes, clothes, hair, tooth and flesh brushes, hat and infant brushes, hair oils and perfumery, purses and port monaies, pocket and memorandum books, bonnet and round gum combs, "ridding" and fine combs, bracelets and beads, pens, pen-holders, penknives, scissors, knife-sharpeners, umbrellas, suspenders, spool cotton and floss, clocks, small looking glasses, violins, violin strings, toy watches, watch chains, curry combs, cards, horse brushes, shoe-thread, pegs and sparables, Johnson's Arabian Liniment, Rock and Little's White Oil, Merchant's celebrated Gargling Oil, for man or beast, and many other articles of a similar nature. The patronage of the public is respectfully solicited.

A. L. DEFIBAUGH.

June 17,'59.-1y.

Permanent Office.

Complying with the urgent request of hundreds of their patients,

DRS. C. M. FITCH & J. W. SIKES,

Have concluded to remain PERMANENTLY IN PITTSBURGH, and may be consulted at their office, *NO. 191 PENN STREET,* Opposite St. Clair Hotel, Daily, except Sundays for *Consumption, Asthma, Bronchitis, and all other Chronic Complaints, complicated with or causing pulmonary diseases, including Catarrh, Heart Disease, Affections of the Liver, Dyspepsia, Gastritis, Female Complains, &c. DRS. FITCH & SIKES, would state that their treatment of Consumption is based upon the fact that the disease exists in the blood and system at large, both before and during its development in the lungs, and they therefore employ Mechanical, Hygienic and Medecinal Inhalations, which they value highly, but only as Palliatives, (having no Curative effect when used alone,) and Invalids are earnestly cautioned against wasting the precious time of curability on any treatment based upon the plausable, but false idea that the "seat of the disease can be reached in a direct manner by Inhalation," for as before stated, the seat of the disease is in the blood and its effects only in the lungs.*

☞*NO CHARGE FOR CONSULTATION.*☜ *A list of questions will be sent to those wishing to Consultus by letter.* (april, 8,'59-1y

---

BURNING FLUID and PINE OIL

Always to be had at Dr. Harry's Drug and Book Stor [july 30, '58.]

HUNTINGDON and BROAD TOP R. R.

On and after Monday, November 14th, THE PASSENGER TRAIN, BETWEEN HUNTINGDON AND HOPEWELL, will leave, and arrive as follows:

Leave HUNTINGDON for HOPEWELL, at 7. 40 A. M.

Leave HOPEWELL for HUNTINGDON, at 10 20 A. M.

Connecting at HUNTINGDON with MAIL TRAIN EAST AT 1. 10 P. M., and arriving in PHILADELPHIA at 10. 25 P. M. The train from HUNTINGDON, at 7 40 A. M., connects with EXPRESS TRAIN WEST on PENN'A R. R.

J. J. LAWRENCE,
Huntingdon, Nov. 18,'59. Su'pt.

JOHN ALSIP'S CASH and PRODUCE STORE.

CHEAP

Opposite the "Washington Hotel," Bedford, Penn'a.

"QUICK SALES AND SMALL PROFITS."

Dry Goods of every Description,

GROCERIES OF ALL KINDS AND QUALITY,

QUEENSWARE, BOOTS AND SHOES,

AND IN SHORT—EVERY THING ELSE WHICH IS USUALLY KEPT BY MERCHANTS, *AND WHICH HE WILL SELL "Cheaper than the Cheapest."*

OLIVER C. CLARK. SAM'L M. HALLER

O. C. CLARK & CO.,

Flour, Feed, Grocery and Produce Store.

Central Street, next door above Lutheran Church, Cumberland, Md.

A well selected stock is now open and offered to families and country dealers, consisting of *Family Extra, and Superfine Flour, Corn Meal, Corn and Rye Chopped, Shorts, Ship Stuff and Bran, New Orleans, Porto Rico, Muscavado and refined sugars, Golden and S. H. Molasses, Imperial, Young Hyson and Black Tea, Java and Rio Coffee of the best quality. All kinds of Spices. Pickles in barrels and jars, Candles, Soap, Mackerel and Herring, Water, Sugar, Soda, Edinburg & Ginger Crackers, Peaches, Strawberries, Pine Apple and Green Corn, put up in cans expressly for family use. A choice lot of* Liquors, consisting of Wines, Brandies, Rum and Whiskey, selected with care. Tobacco and Segars of various kinds. With a variety of other articles usually found in store.

Additions to the above stock will be frequently made so as to keep up a general assortment, and all dealers are invited to call before purchasing elsewhere. All kinds of grain and country produce bought for cash, or in exchange for goods.

Cumberland, April 8, 1859.

FOUNDRY AND

Machine Shop.

THE subscribers having formed a partnership under the style of "Dock & Aschom" for the purpose of conducting a general

FOUNDRY AND MACHINE

business in the establishment recently erected by Gilliard Dock, in Hopewell, Bedford county, are now prepared to execute orders for *CASTINGS AND MACHINERY* of every description. They will build to order steam-engines, coal and drift-cars, horse powers and threshing machines—also, casting of every kind for furnaces, forges, saw, grist and rolling mills, ploughs, water-pipe, columns, house fronts, brackets, &c., &c.

They are also, now making a fine assortment of STOVES of various kinds of the latest patterns and most approved styles, including several sizes of COOK STOVES of the best make, heating stoves for churches, offices, bar-rooms, &c.

A full assortment of Stoves will be kept constantly on hand, and sold at wholesale and retail, at prices to suit the times, and quality, warranted equal to the best Eastern make. Machinery of all kinds repaired promptly. Patterns made to order.

GILLIARD DOCK,
C. W. ASCHOM.

Nov. 11, 1859

VALUABLE HOUSE AND LOT

FOR SALE.

The subscriber offers for sale, for account of whom it may concern, the Dwelling House and Store House attached, together with about two acres of land, situated in Cumberland Valley, Bedford County, on the Public Road, about 12 miles from Cumberland, lately occupied by Wm. Blair.

This property would suit a country merchant, physician, or mechanic, and it is believed such person might do well there. The neighborhood is a good one. If not sold by the first of January next, it will be sold at Public Sale. The title is indisputable. Apply to

Oct. 14, 1859. W. M. HALL.

WANTED.

1000 BUSHELS of Wheat, 1000 bushels of rye, 1000 bushels of corn, 1000 bushels of oats and 1000 bushels of buckwheat, wanted by the undersigned, for which the highest market price will be paid.

JOHN NELSON.

Poor House Mill, Bedford, Pa., Oct. 14th, 1859—6m.

D. Border,

Clock & Watch Maker

AND DEALER IN JEWELRY,

Would respectfully announce to the citizens of Bedford, and the public in general, that he has opened a Jewelry Store in the building recently occupied by H. Nicodemus, Esq. nearly opposite the Bedford Hotel, where he will be pleased to see all in want of articles in his line. He has on hand, and will constantly keep, an elegant assortment of JEWELRY, and will repair Clocks and Watches in the bert style. He hopes to receive a liberal share of patronage, as he feels satisfied he can render satisfaction to all who entrust him with their work. His terms will be moderate.

He has on hand Gold and Silver WATCHES, Silver Spoons, Thimbles, Butter Knives, Gold and Silver Pens and Pencils, &c. &c.

April 27, 1855.

AYER'S CHERRY PECTORAL and Jayne's Expectorant, at Dr. Harry's.

Bedford Hotel,

And General Stage Office.

The subscriber respectfully begs leave to announce to his old friends and the public generally, that he has leased the Bedford Hotel, at present in the occupancy of Col. Adam Barnhart, and will take possession on the 1st day of April next. It is not his design to make many professions as to what he will do, but he pledges his word that his most energetic efforts will be employed to render comfortable all who give him a call. The House will be handsomely fitted up, and none but careful and attentive servants will be engaged. Persons visiting the Bedford Springs, as well as those attending Court, and the travelling community generally, are respectfully invited to give him a call and judge for themselves.

☞Boarders taken by the week, month, or year, on favorable terms.

☞Ample and comfortable stabling is attached to this Hotel, which will always be attended by a careful hostler. Also, a safe and convenient carriage house.

☞*All the STAGES stop at this Hotel.*

JOHN HAFER.

March 16, 1855.

MRS. S. E. POTTS

HAS just returned from the cities with a large and full assortment of

WINTER GOODS,

consisting of French Merino Valencias, Thibet Cloths, of all shades, all wool Delaine Robes, Silks of all styles, handsome Silk Robes, with double skirts, elegant Winter Cloaks, Velvet Bonnets, and an endless assortment of GAY SILK BONNETS, trimmed and untrimmed, ribbons and plumes, and French Flowers, with a general assortment of all kinds of goods.

Bedford, Nov. 4th, 1859.

New GOODS!

THE undersigned have just opened a large supply of

FALL AND WINTER GOODS.

Our stock will be found very full and complete, including many kinds of goods that are entirely new. The assortment we now offer is superior in

EXTENT,
VARIETY,
AND CHEAPNESS,

and all who favor us with a call, may depend upon being suited in PRICE and QUALITY. We respectfully invite our friends and customers to learn "our prices" before purchasing elsewhere.

All kinds of COUNTRY PRODUCE taken in exchange for goods. A credit will be extended to PROMPT PAYING BUYERS, and also to customers who will *cheerfully* settle their accounts every January by cash or note. These terms will be strictly adhered to.

A. B. CRAMER & CO.

Nov. 4, 1859.

CHEAP NEW GOODS

AT

J. M. SHOEMAKER & CO'S.

STORE, BEDFORD, PA.

HAVING just received the largest and cheapest stock of goods ever brought to Bedford, we are determined to sell out cheap and fast in proportion. We have LADIES' DRESS GOODS, of all descriptions, GLOVES, HOSIERY, FLANNELS, MEN AND BOYS' WEAR, CLOTHS and CASSIMERES, HATS and CAPS, BOOTS, SHOES, Muslins Shirts and Drawers, Coats, Pants and VESTS, CARPETS, Single and Double, Cotton chain, HARDWARE, QUEENSWARE, GROCERIES, SPICES, TOBACCO, and every thing usually kept in a country store, which we will sell cheap for cash, or produce, and to punctual six month customers. Thankful for past favors, we hope to receive a liberal share of public patronage.

J. M. SHOEMAKER & CO.

Oct. 21, 1859.

LAST NOTICE.

THE Store Books of Jacob Reed and those of Reed & Minnich, are getting old, and must now be closed. The subscriber is anxious to save all parties the expense of legal proceedings and, therefore, calls upon all indebted, or having accounts unsettled, to call at once and settle up. Suits will certainly be instituted against all neglecting this notice after the 1st of February, next.

JACOB REED.

Dec. 2d.

TO MILL OWNERS!

S. D. BROAD has made Schellsburg his permanent residence, and is prepared to do all kinds of work in the Mill Wright line, on the most approved and durable plans, and reasonable terms.

He has on hand the most improved Smut and Screening Machines, Mill Brushes, Anchor Bolting Cloths, both new and old, at city prices. Mill Burs can be procured from him and shipped to any point.

Also—Agent for McCormick's Reaper and Mower for Bedford and Blair Counties.

S. D. BROAD.

Schellsburg, Bedford Co., March 4, 1859.

OUR TERMS!

THOSE of our patrons having unsettled accounts are respectfully reminded, that agreeably to our published Terms, their accounts will be due on the 1st of January 1860, and must absolutely be settled by *cash, produce* or *note*. To those who have already so promptly settled their accounts, we tender our grateful acknowledgments, trusting that all others indebted to us will promptly follow their laudable example. Respectfully,

Dec. 30, 1859. OSTER & CARN.

TO BUILDERS.

The subscriber is fully preprred to furnish any quantity or quality of Building Lumber and Plastering Laths. Orders directed to St. Clairsville, Bedford County, will be promptly attended to, by giving a reasonable notice.

F. D. BEEGLE.

A NEW ASSORTMENT

Of Muslins, Cloths, Casimeres, Shawls, Delaines, Calicoes, Gloves, Hosiery, Jeans, Vestings, Satins, Tickings, Ginghams, Queensware, Glass, &c., which will be sold cheap at Shoemakers' Store.

Dec. 23d, 1869.

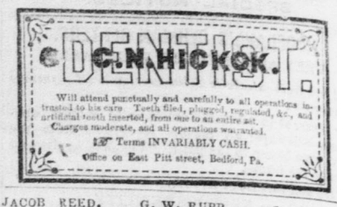

JACOB REED, G. W. RUPP, J. J. SCHELL

REED, RUPP & SCHELL,

BANKERS & DEALERS IN EXCHANGE,

BEDFORD, PENN'A.

DRAFTS bought and sold, collections made and money promptly remitted. Deposits solicited.

REFERENCES.

HON. JOB MANN, Bedford, Pa.
" JOHN CESSNA, "
JOHN MOWER, "
R. FORWARD, Somerset, "
BUNN, RAIGUEL & Co., Phil
J. WATT & Co., Pittsbur
J. W. CURLEY, & Co.

Commonwealth Insurance Company.

UNION BUILDINGS, THIRD STREET,

HARRISBURG, PA.

CHARTERED CAPITAL, $300,000.

Insure Buildings and other Property against loss or damage by Fire.

—ALSO—

AGAINST PERILS OF THE SEA, INLAND NAVIGATION & TRANSPORTATION.

DIRECTORS:

SIMON CAMERON, GEO. M. LAUMAN, WM. DOCK, JAMES FOX, GEO. BERGNER, BENJ. PARKE, WM. H. KEPNER, A. B. WARFORD, W. F. MURRY, F. K. BOAS, J. H. BERRYHILL, W. F. PACKER, ELI SLIFER.

OFFICERS:

SIMON CAMERON, President.
BENJAMIN PARKE, Vice-President.
S. S. CARRIER, Secretary.

J. W. LINGENFELTER, Agent, Bedford, Pa. Office on Juliana Street.

Oct. 21, 1859.-1y.

Pennsylvania Insurance Company

OF PITTSBURGH,

OFFICE, NO 63 FOURTH STREET.

Capital And Surplus over $150,000. 00.

DIRECTORS.

JACOB PAINTER, C. A. COLTON, N. VORCHTLY, RODY PATTERSON, A. A. CARRIER, I. G. SPROUL, HENRY SPROUL, A. J. JONES, G. W. SMITH, WADE HAMPTON, ROB'T PATRICK, J. H. HOPKINS

This Compaay has paid losses from the date of its incorporation in 1854, up to May, 1859, to amount of $302,835, 07, in addition to regular semi-annual Dividends of from 5 to 15 per cent affording evidence of its stability and usefulness.

LOSSES LIBERALLY ADJUSTED & PROMPTLY PAID.

A. A. CARRIER, Pres't. I. G. SPROUL, Sec'y.

J. W. Lingenfelter, Agent. Office at Bedford Pa.

September 2, 1859.-1yr.

Cessna & Shannon.

HAVE formed a Partnership in the Practice of the Law. ☞Office nearly opposite the *Gazette* Office, where one or the other may at all times be found.

Bedford, Oct. 26, 1849.

John P. Reed,

Attorney at Law, Bedford, Pennsylvania

Respectfully tenders his services to the Public

☞Office second door North of the Mengel House.

Bedford, Feb. 20, 1852.

O. H. GALTHER,

ATTORNEY AT LAW,

BEDFORD, PA.

WILL promptly attend to all business entrusted to his care. Office on Pitt street, two doors east of the Gazette office. He will also attend to any surveying business hat may be entrusted to him. Nov. 4, '59.

ATTENTION, MARKSMAN!

JOHN BORDER,

GUNSMITH, Bedford, Pa.

Shop at the east end of the town, one door west of the residence of Major Washabaugh.

All guns of my own manufacture warranted.

May 21,'58.-1y.

J. C. DICKEN,

ATTORNEY AT LAW,

PITTSBURGH, PA.,

WILL attend promptly to all business entrusted to his care.

July 1, 1859.-1yr.

Samuel Ketterman,

COUNTY SURVEYOR,

WOULD hereby notifiy the citizens of Bedford county, that he has moved to the Borough of Bedford, where he may at all times be found by persons wishing to see him, unless absent upon business pertaining to his office.

April 16, 1858.-tf.

LAW PARTNERSHIP.

JOB MANN. G. H. SPANG

THE undersigned have associated themselves in the Practice of the Law, and will attend promptly to all business entrusted to their care in Bedford and adjoining counties.

☞Office on Julianna Street, three doors south of "Mengel House," opposite the residence of Maj. Tate.

JOB MANN,
June 2, 1854. G. H. SPANG

J. W. LINGENFELTER,

Attorney at Law and Land Surveyor,

Will attend with promptness to all business entrusted to his care.

WILL PRACTICE IN BEDFORD AND FULTON COUNTIES

☞Office one door West of the Union Hote

DR. F. C. REAMER

RESPECTFULLY begs leave to tender his Professional Services to the Citizens of Bedford and vicinity.

☞Office in Julianna Street, at the Drug and Book Store. Feb. 17, 1854.

Dr. B. F. Harry

RESPECTFULLY tenders his professional services to the citizens of Bedford and vicinity.

Office and residence on Pitt-Street, in the building formerly occupied by Dr. John Hofius

June 24, 1853.