

# GENERAC PTO GENERATORS

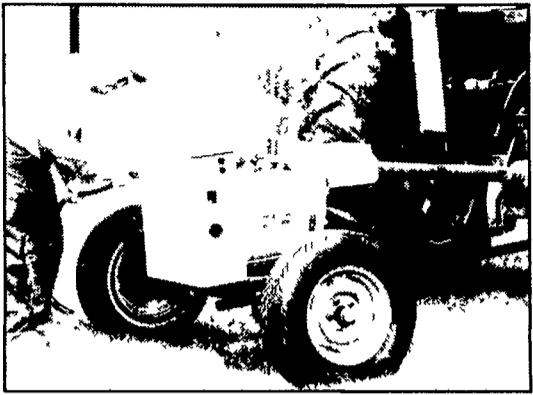

Don't wait until the emergency strikes. Make sure that you have the power you need before the electricity goes out. Generac has 25, 40, 60 KW PTO generators for delivery.

**MOELLER SALES, INC.**  
**1-800-346-2348**

## Forage Processor Kits

For JD & NH Forage Harvesters  
**NOW AVAILABLE** for JD 3955 & 3975

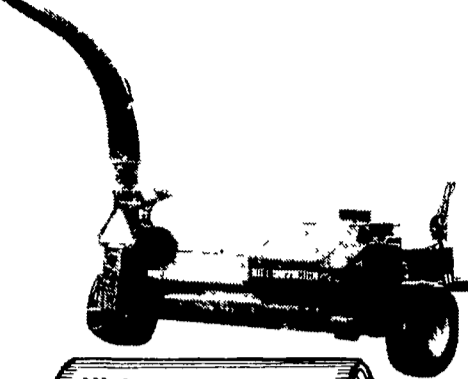

High wear resistant rolls for:  
Claas, John Deere, Gehl, Automatic, New Holland, Etc.

**Hornig** Crop Processor  
1647 Union Grove Rd.  
East Earl, PA 17519  
**717-445-9317**

## Leaman Tractor & Parts Inc.

329 Brenneman Rd.,  
Willow Street, PA 17584  
(Lancaster Co.)  
email: Ltparts@ptd.net  
717-464-2874 Fax 717-464-4130  
We Now Accept



### TORQUE AMPLIFIERS & CLUTCHES

**\$695 Exchange & 5 Yr. Warranty**  
Center Housing Rebuild  
Flat Rate Labor \$195  
Appointment Required for Same Day Service  
Flat Rate Labor For Complete T/A & Clutch Install In Tractor \$1,000  
Call for special prices on old style T/A units (mechanical ramp & carrier style) including heavy duty units for **TRACTOR PULLERS**

### NEW PARTS

**Call for Special Year End Pricing**  
★ New radiators! 65 different new radiators for 7 different manufacturers of Ag tractors & combines. This selection covers over 100 models. High quality and better pricing than most records. **Same day pickup or shipping**  
★ Rebuilt fuel pumps, turbos and injectors for most IH tractors in stock for immediate shipment. Most other brands of agricultural fuel systems available for next day delivery.  
★ Engine overhaul kits for most brands. Excellent quality & pricing.

### USED TRACTORS - Most Sold With Warranty

IH 1206, NF cab, dual PTO & Hydraulics & 56 style shifter **\$5,500**  
JD 410 FLB recent eng. & brakes  
Ford 641 gas very nice low hrs  
Farmall H runs ex v straight sheet metal  
JD B Orchard elect start original cond  
IH 735 5b variable width toggle trip plow v nice  
1975 IH 1066, will have fresh T/A & Clutch  
18x38 tires dual PTO & good appearance  
1948 Diamond FX-Fire truck, good restorable cond w/flatbed **\$2,200**

### PARTS SPECIALS

New in box, 1959 Case Dealer Promotional Piece: Farm intercom system (neat old antique) **\$600 OBO**  
**Recent addition to parts: IH 574**  
IH 1206, NF, cab, dual PTO & Hydraulics & 56 style shifter **\$5,500**  
JD 4230 hi crop, JD 2010 hi crop dsl  
Re-stocked Wedge type cast wheels for IH tractors big selection of duals, hubs, new rims

**Call Us For Your Used Parts needs**  
**SPECIALIZING IN IH BUT HAVE OTHERS**

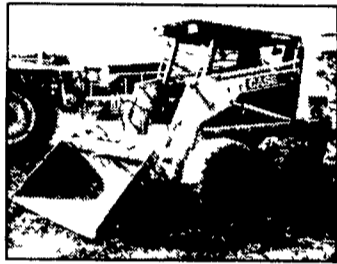

Case 1845C  
skid loader,  
3200 Hrs  
**\$8,900**

### Tractors & Skid Loaders

Yanmar B37 Mini Excavator New Rubber Tracks 2300 Hrs **\$9,800**  
IH 1066 Fender Tractor new TA 160 hp runs good **\$8,500**  
Case 1070 C A H PS 4500 Hrs Black Knight **\$6,500**  
JD 6300 2WD PQ 7800 hrs looks/runs good **\$14,500**  
Yanmar B12 Mini Excavator Rubber Tracks 1600 Hrs **\$6,500**  
Gehl 6635 turbo skid loader **SOLD** Hrs **\$11,900**

### Hay and Forage

Ford NH 415 Discbine 2PTH Good Cond **\$4,800**  
Victor 200 Blower Same As Miller Pro Low Wear **\$3,500**  
NH 8 3 PT Disc Mower **\$1,250**  
Case IH 5420 Baler W/Hyd Drive Thrower Low Wear **\$3,500**  
JD 700 V Fold Roller Bar Rake **\$3,500**  
Vermeer V Fold Roller Bar Rake **\$2,500**  
Miller Pro 5200 Forage Wagon 16 14 Ton Tandem Gear **\$6,500**  
NH 818 Forage Wagon 18 14 Ton Tandem Gear **\$5,200**  
Hesston 4550 center line baler hyd tension hyd drive thrower **\$5,200**  
Ford NH 499 haybine 12 hydro swing **SOLD** **\$1,500**  
Case IH 600 blower late style **\$1,800**  
(2) Badger 1050 Forage Wagons 14 Ton Tandem Gears Low Wear **\$5,000/ea**  
JD 3950 Chopper Long Tongue **SOLD** **\$3,200**  
JD 3RN Corn Head **\$1,600**  
JD 7 Pick Up Head **\$1,500**  
(2) Fiat NH 166 inverter w/extension like new **\$4,900**  
(2) Ford NH 166 inverter w/extension **\$3,900**  
Fiat NH 1411 discbine used 1 season like new **\$10,900**  
CIH 3 row cornhead (new) for 8750 **\$3,500**  
Gehl 1265 chopper tandems metal alert 7 ft hayhead **\$4,500**  
JD 338 baler Hyd tension elect controls 40 thrower **\$6,500**  
CIH 8360 12 ft Hydro Swing haybine **\$2,500**  
Hesston 1160 12 ft Hydro Swing haybine **\$2,500**  
CIH 8430 Rd Baler 4x5 Electric late model **\$5,900**  
JD 7 ft pickup head all new teeth **\$1,800**  
Fiat NH 1431 discbine 13 ft center pivot **\$9,800**  
Hesston 530 Rd Baler Manual Tie **\$4,500**  
JD 100 blower (same as NH28) **\$850**  
Gehl 1580 blower 1000RPM **\$1,500**

### Tillage and Planting

JD 215 Dura Cushion Disc 12 **\$2,900**  
Case IH 3800 Rock Flex Disc 12 Low Wear **\$5,200**  
AC 12 ft field cult **\$750**  
IH 45 13 ft field cult **SOLD** **\$850**  
Vicon S tine field cult 3pt w/rolling basket **\$1,250**  
CIH 900 4RN cornplanter new monitor **\$2,400**

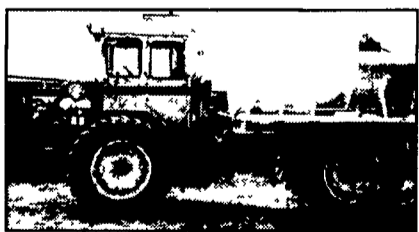

AG Gator, 4x4, articulate steering, w/wet lime spreader **\$6,500**

### Misc. Equip

Schuler BF1/5 feeder wagon low wear **\$2,200**  
Gehl 8285 mixer wagon digital scale, low wear **\$4,900**  
Hardi Navigator sprayer, 60' Eagle boom, foam marker, used 1 season, like new... **SOLD** **\$15,500**  
IH 550 spreader top beater slop pan **\$2,200**  
CIH 575 spreader tandems top beater **\$4,200**

**James Burkholder**  
185 Willis Rd, Newville, PA 17241  
**717-776-4261**

# Minneapolis Molinees FOR SALE

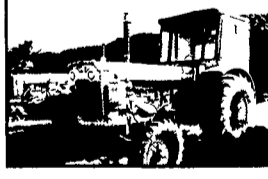
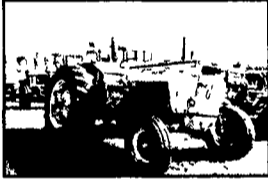

Model	Running (R)	Not Running (NR)	Sheet Metal	Ask Price	Comments
G708-D	R		Good	\$7,400	Complete 1 of 75 made
G707-D	NR		Good	\$1,200	Complete original tractor
G706-D	R		Good	\$2,900	Complete
G706-D	R		Good	\$2,900	Complete
G706-D	NR		Front Panel Missing	\$2,100	Restorable
G706-D	NR		Good	\$2,100	Restorable
G705-D	R		Ok	\$1,500	Odd looking cab
G705-D	R		Good	\$1,900	Restorable
G704-D	R		Good	\$4,200	4X4
G704-D	R		Good	\$2,400	2X4
GV1-D	R		Good	\$4,200	4X4
GV1-D	R		Good	\$1,800	2X4
GV1-D	NR		Good	\$1,200	2X4
GV1-D	NR		Good	\$1,200	2X4
West Brick Buggy/MM					
Jet Star 3 tractor (1965)					
Engine overhauled					
4 Star Super-G	R		Flat fenders, Good	\$2,100	3pt, pto
G Diesel	NR		Clam shell fenders	\$1,500	Restorable
G Gas	NR		Flat fenders	\$1,400	Restorable
G450-D	R		Grill is beat up	\$3,500	First built in 1971
G900-D	R		Flat fenders, good	\$3,500	3pt closed center 18 4x38
G900-D	R		Good	\$2,800	Wheatland front, no 3 pt
G900-D	Engine Apart		Good	\$1,800	3pt teleflow
G900	No Engine		Flat fenders, Not all there	\$1,900	3spd amplitorq, closed center 3pt
G900-D	No Engine		Not all there	\$600	3pt teleflow, parts tractor
G1000-D	Incomplete		Good	\$1,600	Wheatland crenlo factory cab
G1000-LP	NR		Good	\$1,800	Wheatland crenlo factory cab
G1000-D	NR		Good	\$1,200	Wheatland mead cab
G1000-D	NR		Good	\$1,200	Wheatland mead cab
G1000-D	R		Good	\$2,900	3pt Row crop, no cab
G1000-D	R		Good	\$2,900	3pt Row crop, full vision cab
G1000-D	R		Good	\$2,000	3pt Row crop, no rims, tires or cab
White 1870	R		Good	\$5,200	Same as G955 but red factory cab, no 3pt

### Package deals for multiple purchases

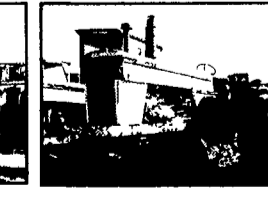

# Gregory L. Pisarek

5279 Ridge Road, New Hope, Pa. 18938  
**(215) 598-7687 anytime**  
**(215) 598-7902 FAX**