

400

MAILBOX MARKETS FOR SALE

Top quality Jacob Sheep from registered flock Lambs yearlings, bred ewes. Very reasonably priced for flock reduction. Bucks Co. 610-847-5896.

Blue eared Manchurian and Ringnecked pheasants, reg. Shropshire sheep, Bob White quail, wool yarn looms spinning wheels. Del. Co. 484-614-2623.

Power wheelchair/motorized scooter w/charger Captain van seat 19.5". Overall width 25" \$1200 obo, used three months. Del. Co. 610-494-5128.

South Bend 9" Quick Change metal lathe 3 & 4 jaw chucks steady rest 1/2 hp 1 ph \$850. Call M-F, 8-5, Mont. Co. 215-723-4877

Farm truck stake body Chev. hydr. bed, needs to be restored, bo, 1949. Chester Co. 610-255-4646.

98 Yamaha Wolverine four wheeler 4x4, great for hunting, fishing, fencing and fun, exc. cond. \$3,650. Balt. Co. MD 410-239-3485.

Ford 555A backhoe loader \$7500; 40' Box trailer \$600; American 395 crawler crane \$2500; 40 starter & alt 12 & 24 volt \$800. Cecil Co. MD 410-378-2785.

Manure spreader New Idea and Lancaster ground drive two or four wheel 25 to 100 bushel. Snyder Co. 570-658-9098.

12x16 office elect. heat and lights wired for phone \$1500. Call Joe, Leb. Co. 717-865-6266.

Ducks, beautiful colors, \$4 ea Northumb. Co. 570-758-4282.

1 - 53 ft. transport auger with 7.5hp motor and 2100 grain drill both good cond Jeff. Co. WV 304-725-9397.

Butchering equip tank, stuffer, pots, knives, etc., grain upright tank, Baltic seeder, oil furnace, gas & oil tanks Berkeley Co. WV 304-262-9494.

Display cabinets, concrete mixer. Juke box w/recs, large metal cage in sections, saws. Lumber, oak, walnut, cherry, cured. Berkeley Co. WV 304-262-9494.

Bay window white, vinyl, with oak inside jambs, brand new, never installed, 6'x8' cost \$1500; sell for \$850. N. Balt. Co. MD 410-335-6048.

IH #11 5-shank V-ripper, coulters, gauge wheels, new teeth, good cond., delivery poss., \$3000 obo. Somerset Co. NJ 908-234-0479.

2003 Yamaha TTR 225 dirt bike, exc. cond. used about 10 hrs, 4 stroke, \$2200 obo. Steve, Harford Co. MD 443-512-0401.

Hunter of fisherman's dream, 6-wheeler land or water, mint cond., less than 70 miles, \$4300 firm. Cumb. Co. 717-697-1501.

Galvanized 2" irrigation pipe, 1 gal. glass jugs, Losch furnace and parts, bo. Northumb. Co. 570-758-1856.

8' Sunlite Eagle slide-in truck camper, good cond., no leaks, heater, refrig., no tears or rips, \$795. Cumb. Co. NJ 856-466-6807.

JD 4400 combine rebuilt gas engine 100 hrs A/C, duals, chopper 15' grain head, good cond. \$2500 bo. Mercer Co. NJ 609-466-8416.

1992 JD 770 4x4 ROP 260 hrs, exc. \$8000; 1957 Ford 960 restored tricycle front very good, \$4,800. Clearfield Co. 814-857-7066.

Tires (4) P245/75 R 16 M&S, Goodyear Wrangler ST 35% tread left, \$75 for all. Mont. Co. 610-584-1962

Cub Cadet 123-42" deck, snow thrower, York rake \$600 obo; Horse drawn sled with pole, \$350 obo. Berks Co. 610-488-1981.

Rem. BDL Model 700 30.06 MC stock, never used, \$375. Warm Morning coal parlor heater brown enamel, \$275. Berks Co. 610-582-4214.

Trash compactor, Kenmore, nice cond. \$150; Lanc Co. 717-285-4933.

180 Rissler mixer. Exc. cond. \$3,800. Lanc. Co. 717-629-0705.

Complete set of rear and front wheels rims & tires off International 284 tractor, turf type \$250. Lehigh Co. 610-395-2732.

Antique Napanne Dutch kitchen with spice rack, flour bin, pie board, cooling rack, bread drawer, you haul, \$600. Lanc. Co. 717-653-5415.

Massey Ferguson two row corn planter three point hitch \$150; snow blower for 382 International Cadet mower \$35. Lanc. Co. 717-445-7376.

Farm hand 810 grinder mixer good cond. \$1000; John Deere 14' 215 rock flex disk busterbar \$2,200, good cond. Berks Co. 610-582-4729.

Australian Shepard puppies farm raised male 3 mo. old \$100, blue merle, very friendly. Berks Co. 610-856-5024.

12' Sunflower disk, Model #1211, like new! Only disked 10 acres. Has C-flex bearing standards. Call Mike, Berks Co. 717-304-7896.

1985 Ford Econoline conversion van 119,869 orig. miles, AT, PS, PB, 302-V8, bucket seats 7 pass., best offer. Berks Co. 610-488-1366.

10 HP Tecumseh gas engine like new, used 4 hrs, 24 ft. alum. elev. 6" wide for grain and ear corn. Berks Co. 610-987-6374.

Cocker Spaniel pups, AKC, shots, wormed, ready to go, farm family raised, \$250 chocolate \$350. Leb. Co. 717-865-2115.

Super 717 two heads 1pr picker no dents, 420 Bobcat 260hr \$4K, JD 325 trip plow \$350. Perry Co. 717-514-4117.

Reg Angus bull good disposition 3 pt post hole digger, 12" auger \$350; 55 ton hyd press brake. Dauphin Co. 717-648-5711.

1986 Chevy Suburban 4x4 lock out hubs, 196,000 miles, asking \$1200; No Sunday calls. Leb. Co. 717-866-6044.

Allis Chalmer W.D. with loader, runs good, tires & tin good, \$2,000 obo; Must sell, all offers considered. Franklin Co. 717-593-9298.

1994 Honda Passport 4x4, red, grey cloth int., 96K mi., auto, orig. owner, gd. cond., \$3800. York Co. 717-938-1065.

2388 combine, transport auger, timpte hopper, tri-axle dump trailer, 25' grain platform, buggy sleigh, flat trailer, 89 Mack, 82 Mack. York Co. 717-235-8868.

Reg. dairy bucks, 2003 Alpine, Nubian, Oberhasl; 2 purebred Lamancha, bottle raised, disbudded, gd. bloodlines, gd. milkers dams. York Co. 717-225-5179.

Whitetail deer, 6 doe bred to 160 class buck, plus 3 yearling buck & 9 pt. Make offer. Lanc. Co. 717-354-4872.

Mueller 600 gal. milk tank w/compressor and auto washer, \$1,700; Mirafount two hole cattle waterer, new, \$375. Indiana Co. 724-254-9006.

Highland bull 1.5 yr exc. lineage, gentle, haltered, looking for a herd of his own. Montg. Co. 215-679-5753.

Metal lathes flather 14x48 2 HP QC belt drive \$500; 1 - 13x48 Willard 1 hp belt drive \$300; 3 & 4 jaw both. Warren Co. 908-362-8022.

1989 Ramcharger 4x4, 2 tone blue, runs gd., \$1800 obo. Berks Co. 610-488-1920.

1948 JD, looks like new, runs like new. Adams Co. 717-334-8664.

Foley sharpening equip., carbide, chain, knife, grinders, hand saw, fillers, setters, belt sander, retoothers, lots of extras. York Co. 717-235-1317.

JD 60 NF fact. P.S., good tires, tin, field ready. Somerset Co. NJ 908-359-5206.

Drill press with air motor \$120; Craftsman elect. drill press \$100; 357 pistol with scope, stainless, like new, \$425. Lanc. Co. 717-529-1012.

93 Ford F250 4x4 pickup 8' bed with 7.5 ft. snow plow, rebuilt eng., body rough, good farm truck. Carroll Co. MD 301-898-1468.

NEED YOUR TREES TRIMMED?
Call now for prices

NEED YOUR FARM BUILDING PAINTED?

Let us give you a price!
Write: **Daniel's Painting**
637-A Georgetown Rd.
Ronks, PA 17572
(or leave message)

717-687-9520

Spray on and Brush in Painting

ALL PURPOSE CART



Photo is 15 Cu. Ft. Size

- 15 Cu. Ft. Model—sembled with removable front & back, 26" pneumatic tires. **\$167.⁰⁰**
- 8 Cu. Ft. Model—sembled with solid front & removable back, 20" pneumatic tires. **\$140.⁰⁰**

Elam M. Ebersol
558 Gibbons Road
Bird-In-Hand, PA 17505

Leave Message
717-656-0457
Dealer Inquiries Welcome

PRECISE CONCRETE WALLS, INC.

For All Your Concrete Walls And Construction Needs

Agriculture - Residential - Commercial

- Buildings • Basement • Floors
- Retaining Walls • Footer
- NRCS Approved Tank Designs
- All Types Of Flat Work

Specializing In
Manure Storage
Round or Rectangular
In-Ground or Above Ground

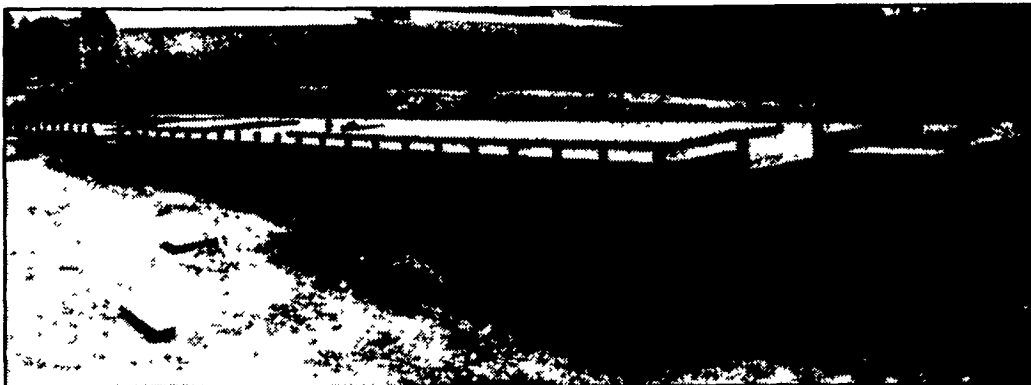

Slatted Pit For Free Stall Barn

Invest in Concrete, Quality Work That Will Last A Lifetime

CALL FOR **FREE ESTIMATES** AND SEE HOW AFFORDABLE CONCRETE WALLS CAN BE

CONTACT **ROY SENSENIG**
717-355-0726

Authorized Dealer For Keystone Concrete Products

PRECISE CONCRETE WALLS, INC.

601 Overly Grove Rd., New Holland, PA 17557



Circulation Main: 717-394-3047 717-721-4412 • 717-721-4411

Monday, Tuesday, Wednesday & Friday 8:00 am to 5:00 pm
Thursday 7:00 am to 5:00 pm



NEW SUBSCRIPTION

- 1) Fill in your name, address, telephone number
- 2) Check appropriate payment box
 - * 52 issues - \$37.00 104 issues - \$67.00 in PA, MD, DE, NJ, NY, OH, VA, WV
 - * All other states 52 issues - \$48.00 104 issues - \$89.00
- 3) Outside U.S. - Call for price quote
- 4) Payment must accompany order - Allow three weeks for subscription to start.



CHANGE OF ADDRESS

- 1) Cut your mail label from a recent issue and place in the space provided below
- 2) Write your new address and telephone number on the form below.
- 3) In addition, provide a requested date for address change to take effect. Send 3 to 4 weeks prior to your requested date.



RENEWALS

- 1) Lancaster Farming will send a renewal notice to you prior to the expiration date of your subscription
- 2) You may renew your subscription using the form below
- 3) To insure proper credit for your subscription - Attach Your Mailing Label from a recent Lancaster Farming issue and check the appropriate payment boxes.

✂ CLIP HERE

Renewal - Change of Address
Lancaster Farming Mail Label
Attach Your Mail Label Here

Please send this form & payment to:
Lancaster Farming
PO Box 609
Ephrata, PA 17522

(Check appropriate Boxes) Rates Effective Through 04/30/04

New Subscription

- Renewal - Attach Mailing Label Above**
- Address Change - Attached Mailing Label Above**
Date to Change ___/___/___

PA, MD, DE, NJ, NY, OH, VA, WV

All Other States

- \$37.00 - 1 yr (52 issues)**
- \$48.00 - 1 yr (52 issues)**
- \$67.00 - 2 yrs (104 issues)**
- \$89.00 - 2 yrs (104 issues)**

Name _____

Address _____

Address _____

City _____ State _____

Zip + 4 _____ Telephone _____

- I have enclosed a Check/Money Order AmEx
- Please charge my credit card MC Visa Discover

(credit card number) exp date

Signature for Credit Card Payment Only
NON REFUNDABLE