

(Continued from Page A12)

10.00 mxd orange and green lge 10.00 MX Poblano 22.00-24.00 25 lb ctns DR Thai Chili Hot 32.00-35.00 30 lb ctns DR Thai Chili Hot Green 28.00 Red 32.00 -PUMPKINS: MARKET ABOUT STEADY. bins NJ Howden lge 115.00 NY Howden lge 125.00 PA Howden lge 120.00 med 80.00 TX Howden lge 120.00 1/2 buctns NY Miniature 10.00-11.00 fair appear 8.00-8.50 OH Miniature Shellacked 12.00 -RADISHES: MARKET ABOUT STEADY. ctns tpd 30 6-oz filmbags OH Red 5.50-6.00 Local Repack Red 5.00 ctns tpd 14 1-lb filmbags Local Repack Red 6.00 40 lb filmbags tpd OH Red 12.00 ctns bchd NJ Red 24s 12.00 OH Red 24s 10.00-12.00 -RHUBARB: OFFERINGS NONE.

-RUTABAGAS: MARKET STEADY. NEW CROP 50 lb ctns CD CDOne med 10.00 50 lb sks CD CDOne med 10.00 -SPINACH: MARKET ABOUT STEADY. bubkts NJ Savoy 10.00 ctns 4 2-1/2-lb filmbags CA Flat 14.00 cel crt NJ Savoy 8.00-10.00 bchd 10.00 4 lb ctns CA Flat Baby Type 10.00 -SQUASH: MARKET ABOUT STEADY. 1/2 buctns GA Zucchini sml-med 6.00-8.00 mostly 6.00-7.00 med 3.00-5.00 mostly 4.00 Yellow Straightneck sml-med 6.00-8.00 mostly 8.00 med 4.00-6.00 NC Zucchini med 4.00-5.00 1 1/9 buctns/crts GA Acorn med 10.00 Butternut med 10.00 Spaghetti med 10.00 NJ Butternut med 8.00-10.00 Spaghetti med 9.00 PA Spaghetti med 8.00

-SWEET POTATOES: MARKET ABOUT STEADY. NEW CROP 40 lb ctns AL U.S. One Beauregard med 18.00-20.00 LA Beauregard jbo 15.00 U.S. One Beauregard med 22.00 fair qual 14.00 NC Beauregard jbo 13.00 fair appearance 10.00 U.S. One Beauregard med 20.00 fair qual 12.00 fair qual & appearance 8.00-9.00 NJ Yellow Jersey med 14.00 fr qual 12.00 1/2 buctns NJ Yellow Jersey med 10.00-11.00 fr qual 7.00 -TOMATOES: MARKET LOWER. 25 lb ctns CA 85% U.S. One or Better Mature Greens light red-red xlge 12.00-14.00 FL 85% U.S. One or Better Mature Greens light red-red 5x6s 14.00 6x6s 12.00 NC 85% U.S. One or Better Mature Greens light red-red 5x6s 14.00 6x6s 12.00 NJ Vine Ripes light red-red lge 11.00 med

9.00 SC 85% U.S. One or Better Mature Greens light red-red 5x6s 14.00 TN 85% U.S. One or Better Mature Greens light red-red 5x6s 14.00 6x6s 14.00 Local Repack 85% U.S. One or Better Mature Greens light red-red 5x6s 17.75 6x6s 17.75 5 kg flts on the vine NL Vine Ripes Greenhouse Hydroponic light red-red med 24.00 -TOMATOES, CHERRY: OFFERINGS LIGHT. MARKET HIGHER.

flts 12 1-pt ctns with lids Local Repack Grape Type light red-red 22.00-24.00 -TOMATOES, PLUM TYPE: MARKET ABOUT STEADY. 25 lb ctns CA light red-red 20.00 MX light red-red 20.00-22.00 VA light red-red 18.00 -TURNIPS: MARKET STEADY. 25 lb filmbags MI Purple Top med 10.00 NJ Purple Top med 7.50 sml-med 5.00-6.00 OH Purple Top med 8.50 -VEGETABLES OTHER: ctns 12 4-oz pkgs PA Alfalfa Sprouts 6.50 8 lb ctns CA Radicchio 9s 7.00 3 kg ctns GU Radicchio 9s 7.00

MISC SEASONAL -APPLE CIDER: ctns 4 1-gal bottles PA Preserved 11.00 ctns 9 1/2-gal bottle PA Preserved 13.00 -CORN STALKS TOO FEW SALES TO QUOTE -ORNAMENTAL CORN: TOO FEW SALES TO QUOTE -ORNAMENTAL GOURDS. 1/2 buctns/crts OH Shellacked 12.00 -STRAW BALES: TOO FEW SALES TO QUOTE

Philadelphia Onions, Potatoes
Philadelphia Terminal Market
October 16, 2003
Report Supplied By USDA

ONIONS AND POTATOES -ONIONS DRY: MARKET ABOUT STEADY. US#1 OR GENERALLY GOOD QUAL AND COND UNLESS OTHERWISE STATED. Yellow Globe Type NY 50 lb sks med 7.00-10.00 mostly 8.00-9.00 mstr cntr 20 2-lb mshsks med 8.00 Hybrid ID/OR 50 lb sks col 12.00-14.00 jbo 10 50-12.00 mostly 11.00-12.00 UT 50 lb sks jbo 11.00-12.00 Spanish Hybrid CO 50 lb sks jbo 11.00 White ID/OR 50 lb sks jbo 13.00-14.00 UT 50 lb sks jbo few 13.00-14.00 WA 50 lb sks jbo 14.00 Red Globe Type NY 25 lb sks jbo 6.50-7.50 med 5.50-6.50 mostly 6.00 -POTATOES: MARKET ABOUT STEADY. US#1 SZ A WASHED OR BRUSHED UNLESS OTHERWISE STATED. NEW CROP Russet Burbank ID 50 lb ctns 40s 16.00 50s 16.00 60s 14.00-16.00 mostly 16.00 70s 15.00-16.00 mostly 15.00 some 12.00 80s 12.00-13.00 mostly 13.00 90s 11.00-11.50 mostly 11.00 100s 9.00-11.00 mostly 10.00 120s 9.00-10.00 12 oz min 14.00 Norkotah ID 50 lb ctns 40s 16.00 50s 16.00 60s 16.00 70s 12.00-16.00 80s 10.00-11.50 90s 9.00-10.50 mostly 10.00 100s 9.00 few 9.50-10.00 WI 50 lb ctns 70s 12.00 80s 10.00 90s 9.00 100s 8.00 120s 8.00 Round Red MN/ND 50 lb ctns 14.00 50 lb sks sz A 8.00-9.00 mostly 9.00 sz B 9.00-10.00 mostly 10.00 NY 50 lb sks sz A 7.00-8.00 mostly 7.00 occasional higher fair qual 5.00 sz B 10.00 Round White CD Prince Edward Island 50 lb sks lge 7.50 10 lb sks lse 1.00 DE 50 lb sks 4.00-5.00 mostly 4.50-5.00 lge 6.50-7.50 med-lge 6.00 10 lb sks lse 1.00-1.20 mostly 1.00-1.10 Local Repack 50 lb sks 4.50-5.00 Yellow Type Yukon Gold WA 50 lb ctns 20.00 sz B 18.00 Creamers 1/4-1 1/4" 40.00

Philadelphia Herbs

Philadelphia Terminal
Prices as of October 15, 2003
Report Supplied By USDA
MISC HERBS -ANISE. 1/2 ctns CA 24s 14.00-18.00 few 13.00 30s 16.00 -ARRUGULA. 4/5 buctns bchd FL 24s 10.00-12.00 NJ 24s 10.00-12.00 ctns bchd WV 24s 14.00 -BASIL: ctns bchd FL 15s few 12.00 1 kg ctns bchd IS 12s 11.00-13.00 -CELERIAC (CELERY ROOT) 20 lb crts lse CD 10.00 -CHIVES: 1 kg ctns bchd IS 12s 16.00 -CILANTRO. 4/5 buctns bchd NJ 30s 9.00 4/5 buctns lse NJ 9.00 ctns bchd OH 30s 7.00-8.00 -DILL: ctns bchd OH 24s fair appear 7.00-8.00 crts bchd NJ 24s 12.00-13.00 -DRY ESCHALLOT: 10 lb sks CA 8.00 NL 9.00 -LEMON GRASS: 30 lb ctns FL 35.00 -MARJORAM: 1 kg ctns bchd IS 12s 13.00 -MINT: ctns bchd NJ 12s 8.00-9.00 1 kg ctns bchd IS 12s 10.00 -OREGANO. 1 kg ctns bchd IS 12s 13.00 -ROSEMARY: 1 kg ctns bchd IS 12s 13.00 -SAGE: 1 kg ctns bchd IS 12s 13.00 -SALSIFY: OFFERINGS INSUFFICIENT TO QUOTE.

-TARRAGON: 1 kg ctns bchd IS 12s 17.00 -THYME. 1 kg ctns bchd IS 12s 13.00 -WATERCRESS: ctns bchd WV 12s 7.00 24s 11.00-12.00 mostly 11.50-12.00

Lebanon Produce Auction
Reistville, Pa.
Report Supplied by Auction
October 9-14, 2003

APPLES. TO 6.00 1/2 BU.
BROCCOLI: .25-90 HEAD.
CABBAGE: RED .25-.55 HEAD, GREEN .15-3.00 HEAD
CAULIFLOWER .75-1.15 HEAD
CUCUMBERS: 6.00 1/2 BU
EGGPLANT: 3.00-4.00 1/2 BU
GRAPES 5.50-6.00 BOX
PEACHES. 5.50-6.00 1/2 BU
PEARS: 2.75-7.00 1/2 BU
PEPPERS: RED 1.50-5.00 1/2 BU.
PICKLES: .15 1/2 BU.
POTATOES: RED 1.35-2.00 1/2 BU, WHITE 1.00-4.25, SWEET .50-7.50 1/2 BU.
PUMPKINS. NECK 25-2.50 EA
RADISHES: .25-8.50 PINT.
RED BEETS. 50-2.00 1/2 BU
SQUASH: ACORN 3.00 1/2 BU., BUTTERNUT .25-.65 EA.; HUBBARD .65-1.20 1/2 BU
SWEET CORN: WHITE 1.35 DOZ, YELLOW 1.50 DOZ.
TOMATOES: 22.00-27.00 BOX
WATERMELONS: 1.00 EA
FLOWERS MUMS 1.00-8.00 EACH
ORNAMENTALS: FACE PUMPKINS 1.50-13.50 EACH; GOURDS 6.00-10.50 1/2 BU.; .25-.85 EACH; JBL 10.50 1/2 BU.; INDIAN CORN .25-5.50 BUNCH, FINGERS .10-.25 BUNCH.
NEXT WEEK'S SALE DAYS TUES., FRI., 9:30 A.M.

Leola Produce

Leola, Pa
Report Supplied by Auction
October 14, 2003
APPLES: 2.00-9.00 1/2 BU
BEANS: GREEN 12.00-14.00, YELLOW 14.00-16.00, BOTH 1/2 BU., LIMAS 50.00-70.00 BU.
BROCCOLI: .30-50 HEAD
CABBAGE: GREEN .30-.50 HEAD.
CAULIFLOWER. 1.00-1.70
CIDER 1.25 GAL.
CUCUMBERS: 5.00-7.00 1/2 BU
EGGPLANT: 4.00-5.00 1/2 BU
PEARS: 4.00-6.00 1/2 BU.
PEPPERS: GREEN SM. TO LRGE 8.00-12.00 BU., RED 10.00-14.00, BOTH BU., HOT 3.00-6.00 1/2 BU., OTHERS 6.00-10.00 BU.
POTATOES: RED AND WHITE 4.00-5.00 50 LBS., SWEET 8.00-11.00 1/2 BU.
PUMPKINS: NECK .60-1.50 EACH
SPINACH: 10.00-14.00 BOX
SQUASH: ACORN 4.00-6.00, BUTTERNUT 3.00-4.00, BOTH 1/2 BU.
SWEET CORN: 2.00-4.75 DOZ
TOMATOES: RED SM. TO LRGE 12.00-30.00, YELLOW 40.00-50.00 25 LBS
ZUCCHINI: 20.00-30.00 1/2 BU
FLOWERS MUMS 1.00-3.00 EACH
ORNAMENTALS FACE PUMPKINS .75-4.75, PRIZE WINNERS 3.00-10.00, GOURDS 4.00-7.00 1/2 BU., GOOSE GOURDS 1.00-3.00; JBL 10.00-14.00 1/2 BU., BABY PAMS 50-1.40 EACH, INDIAN CORN 10-1.40 BUNCH, FINGERS 30-70
SALE DAYS MON, 9:30 A.M. TUES., THURS., FRI, 8:30 A.M.

Weaverland Produce Auction
New Holland, Pa.
Report Supplied by Auction
October 14, 2003

APPLES. 1.50-5.00 1/2 BU
BEANS GREEN 9.00-24.00, YELLOW 20.00, BOTH 1/2 BU
BROCCOLI. 10-65 HEAD
CABBAGE GREEN 10-50 HEAD
CAULIFLOWER. 25-110 HEAD
EGGPLANT. 13.00 1/2 BU
GRAPES. CONCORD 3.50-7.00.
PEARS. 2.00 1/2 BU
PEPPERS LARGE GREEN 7.00-16.00, RED 14.00-16.00 BU
POTATOES RED 4.00-7.00, WHITE 4.00-7.50, BOTH 50 LBS., SWEET 5.00-7.00 1/2 BU
PUMPKINS NECK 50-3.00 EACH
RED BEETS 12.00 1/2 BU
SQUASH ACORN 8.00, BUTTERNUT 8.00, BOTH BU
SWEET CORN 4.70 DOZ
TOMATOES: RED 12.00-35.00, BOTH 25 LBS.
TURNIPS: 8.00-12.00.
FLOWERS MUMS 55-9.00
ORNAMENTALS FACE PUMPKINS 1.50-6.25, PRIZE WINNERS 8.00-17.00, GOURDS 4.00-8.00 1/2 BU., GOOSE GOURDS 1.25-2.00, JBL 8.00 1/2 BU., BABY PAMS 55-1.15 EACH, INDIAN CORN 75-1.60 BUNCH.
SALE DAYS NEXT WEEK TUES., THURS., FRI., 8:30 A.M. CRAFT SALE NOV 8, 8:30 A.M.

Kutztown Produce Auction

Kutztown, Pa.
Report Supplied by Auction
October 9, 11, 14
APPLES. 1.00-9.00 1/2 BU, 7.50-12.00 BU
BEANS. GREEN 7.50-14.00, YELLOW 14.00, BOTH 1/2 BU
BROCCOLI: 10-70 EA., 1.50-5.00 1/2 BU., 3.00-3.50 BU
CABBAGE 25-110 FACH, 3.00-3.50 BAG
CANTALOPES 25-35 FA
CARROTS 3.50 1/2 BU
CAULIFLOWER 30-1.40
CIDER 90 1/2 GAL., 1.50-1.85 GAI
CUCUMBERS 2.00-6.00 1/2 BU
EGGPLANT 3.50 1/2 BU
EGGS 50-90 DOZ
ENDIVE 10-55
GARLIC 1.00-1.50 LB
GRAPES 3.50-8.00 1/2 BU
GOURDS 4.00-5.50 1/2 BU., 80-120 5 LBS., 1.30-2.25 10 LBS., SPANISH 7.00 1/2 BU., RED 1.35 10 LBS
PEACHES 4.00-9.00 1/2 BU
PEARS 1.50-5.00 1/2 BU
PEPPERS GREEN 1.00-10.50 1/2 BU., RED AND COLORED 1.75-8.00, HOT 1.00-6.00 1/2 BU., 1.25-2.00 FLAT, 85-1.30 BUNCH
PICKLES 5.00 1/2 BU
PI MUMS 4.00-10.00 1/2 BU
POTATOES RED 3.00-6.50 50 LBS., 1.00-6.00 1/2 BU., SWEET 2.00-7.00 1/2 BU
PUMPKINS NECK 25-1.85 FACH
RADISHES WINTER 2.00-4.50 1/2 BU
RED BEETS CUT 7.00-9.50 1/2 BU
SPINACH 4.00-7.50 1/2 BU
SQUASH 35-2.00 EACH, 2.00-7.50 1/2 BU
SWEET CORN 1.00-1.50 DOZ
TOMATOES 3.00-19.00 25 LBS
TURNIPS 2.00-9.00 1/2 BU
WATERMELONS 50-60 EACH
FLOWERS MUMS 10-3.00, PERENNIALS 20-6.00, PLANTERS 3.50, KALE AND CABBAGE 30-2.25, DRIED FLOWERS 2.00-2.75, HANGING BASKETS 3.75
ORNAMENTALS FACE PUMPKINS 20-5.50 10.00-115.00 BIN, PRIZE WINNERS 6.00-20.00, 1.00 1/2 BU., GOOSE GOURDS 50-1.60, GOURDS FACH 40-1.60, JBL 11.50 1/2 BU., BABY PAMS 25-1.10 FACH, INDIAN CORN 20-2.25, FNGRS 10-30, BROOM CORN 40-1.50, MINI BALES 80-3.00, DISPLAYS 1.00-16.00, WREATHS 3.50-6.50
NURSERY STOCK TREES, SHADF AND ORNAMENTAL 1.00-45.00, EVERGREENS 4.50-85.00
SPECIAL SHRUB SALE ROSES 5.50
SHRUBS 50-14.00, TREES 3.00-39.00
NEXT WEEK'S SALE DAYS TUES., THURS., SAT, 9 A.M.

Cumberland Valley Produce Auction

Shippensburg, Pa.
Report Supplied by Auction
Oct. 14 and 16, 2003
APPLES 2.00-7.25 1/2 BU
BEANS 3.00-17.00 1/2 BU
BROCCOLI 20-40 HEAD
CABBAGE .30-40 EACH
CAULIFLOWER 60-1.40 EA
CUCUMBERS 8.00 1/2 BU.
NECTARINES 9.00 1/2 BU
ONIONS YELLOW 6.00 1/2 BU
PEACHES 1.00-4.00 1/2 BU
PEARS: 1.50-8.00 1/2 BU
PEPPERS GREEN 2.50-9.00, RED 4.00-7.00, HOT 3.00-5.00, ALL 1/2 BU
POTATOES: RED 4.25-7.50, WHITE 2.00-6.50, SWEET 2.00-16.00, ALL 1/2 BU
PUMPKINS NECK 80-1.90 EACH
RED BEETS 4.50-10.00 1/2 BU
SQUASH ACORN 6.00, BUTTERNUT 3.00-10.00, SPAGHETTI 6.00, ALL 1/2 BU
TOMATOES RED 5.50-21.00 1/2 BU, YELLOW 16.00 1/2 BU
WATERMELON SEEDS FSS 60-1.00
FLOWERS MUMS 60-17.00 FACH
ORNAMENTALS FACE PUMPKINS 50-5.75 EA
GOURDS 2.00-9.00 1/2 BU.
GOOSE GOURDS 1.00-1.20 EACH, JBL 14.00-15.50 1/2 BU., BABY PAMS 45-1.20 EACH, INDIAN CORN 20-1.60 EA., FINGERS 1.20-1.30 EACH
SALE DAYS TUES AND THURS

TRUCK LOAD SALE ON BOHLMANN WATERERS

- Concrete waterers built to last.
- Insulated.
- No electric costs.
- Model 700 12' Long high capacity.

\$695.00 each



Knisely BUILT
AGRICULTURAL CONSTRUCTION
814-692-4110

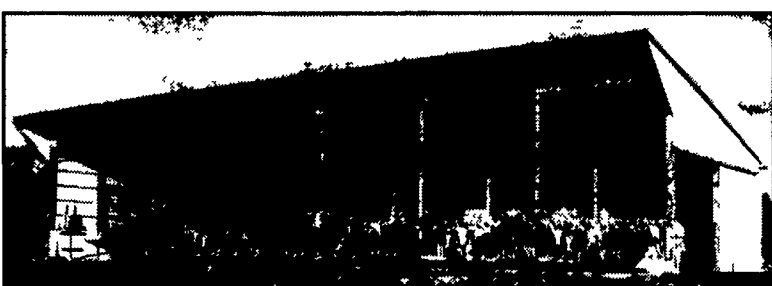

Virginia Style Heifer Barn

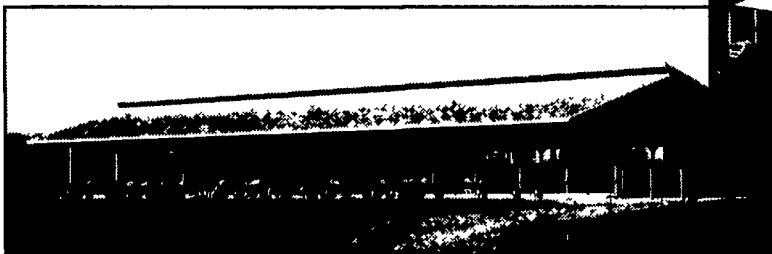

47' x 180' Three Row Freestall Barn

King Construction

601 Overly Grove Rd.
New Holland, PA 17557

717-354-4740

Dean Hoover - home 717-867-4581
www.kingconstruction.org

- Dairy Facilities -

Large or Small,
Contact King Construction
For Design and Construction



Free Stall Barn & Milking Center



State-of-the-Art, 1,000 Cow Milking Facility

We Build in PA, MD, DE, NJ, NY

Lancaster Farming's Classified Ads Get Results!