

MANURE HAULER CERTIFICATION FIELD DAYS

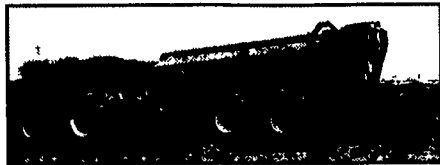

The Manure Hauler Certification Course is being offered at two locations
 1 Gary Truckenmiller Farm, Watsontown, PA. Wednesday, October 1
 2 Howard Proctor Farm, Shippensburg, PA Thursday, October 2.
 Those who handle manure both commercially and privately are encouraged to participate in this voluntary program *Certified Nutrient Management Plan Writers* can receive 3 continuing education credits

Featured topics include:

- Update on Nutrient Management Act proposed revisions
- Update on Commercial Hauler and Broker Certification Act
- How to determine if your equipment meets road weight requirements
- Soil compaction exercise
- Manure transport and application safety
- Manure storage management
- Phosphorus Index exercise
- Manure spreader calibration exercise
- Record keeping
- Some equipment displayed and demonstrated

Please pre-register A \$10.00 registration fee will be collected at the farm during morning registration, which is from 8:30 to 9:00 AM. Lunch provided. To attain certification individuals must attend both a field day and a classroom session. The 2003 classroom session will be on Tuesday, December 16.

To Pre-register call or email:

Robb Meinen, PSU Senior Extension Associate

Phone (814) 865-2987

Email rjm134@psu.edu

PENNSTATE



College of Agricultural Sciences

Cooperative Extension Dairy and Animal Science

(814) 865-2987 (R Meinen)
 (814) 865-7442 (F)

324 Henning Building University Park, PA 16802

NOTICE: FARM OWNERS

Goodville Mutual is One of the Top 5 Farm Insurance Companies in Pennsylvania

WANT TO KNOW WHY?



Liz Martin
Martin Insurance Agency

459 C N. George St. Millersville, PA 17551
 (717) 872-7756

Toll Free 1-877-791-5235

www.martininsurance.com

Affordable insurance for farm, home, vehicle, and small business

Agent for Goodville Mutual

JD forage wagon, 125 tandem axle gear, \$2,000. 301-797-3921

JD 544E-H Hi-lift, Cab w/H 20x25 tires, Ex cond, \$32,500 856-769-0787

NI 323 corn picker, nice, shed kept, \$1200. (570)992-6265

NI 2R corn picker, good cond, 12 roll husking bed, \$1950. 717-529-6103

IH 585 tractor, 1800 hrs, w/2255 loader, QT 60" bkt & bale spear, \$13,500. (610)689-5496

IH 843 cornhead good field ready must sell, make offer. (610)721-8365
 Wagons \$250 ea JD mdl 45 combine, runs, mkl offer (610)847-2994

White 2-60 tractor w/like new loader, \$6500 Anhydrous amonnia wagon w/Cold Flo \$1500. (2) wire corn cribs, \$100/ea. Juniata Co (717)527-4076

NH TR70 combine, 16' grain head, 13' flex head, 6RN, 4RW, field ready, runs & looks good, \$4500 obo. (717)862-3253

(20) 40ft wood trusses, 4/12 pitch, \$75/ea. (717)776-4940

Late mdl JD engines & pwr units: 4045T 115hp, \$2,900; 4039T, 95hp rebuilt \$2,500; 6068T 160hp, rebuilt \$4,250. More engs. avail (717)445-0343

IH 37 Disc, \$300. JD 13ft Disc, \$500. JD 200 gal trailer, 8R sprayer, \$300. NH corn sheller, \$150. IH 56 4 R planter, \$500. Ontario drill, \$200. 12ft Cultimulcher, \$300. 10ft Woods rotary, \$1,000. (2) 150 BU bin. 610-847-2994

Part-time Farmer Retiring. Farmall H, \$1,200. Farmall M, \$1,800. IH 574 gas, \$6,000. All G cond. NH 469 haybine, \$500. 55 Rake, \$600. 65 Compact Baler, \$600. IH 3X trailer plow, \$100/obo. IH 4X 16" semi-mount, \$600. (610)847-2994

NH 56 hay rake \$850. Flat wagon, \$400. NH Super 66 baler. (717)566-2341
 1466 BS fender. 1086 cab 86 hydro. 1066 fender 1066 cab, nice. 856 cab, nice. FC w/cult. 684. Farmall M. Westendorf loader WL42. (570)966-3483
 110 hp Duetz dsl pwr unit, 540 or 1000 pto, clutch reductions, other mdl also avail, prices starting at \$3,500, or pwr units also avail. for rent. Taylor Engine Repair (717)529-3165



3600 Automatic roller mill blower for corn silage or hi moisture corn . . . \$10,000 obo 717/933-5910

10 FARM EQUIPMENT

DIESEL ENGINE SERVICE

13 Pleasant Valley Rd Ephrata, PA 17522
 Phone 717-733-3890 Fax 717-738-3146

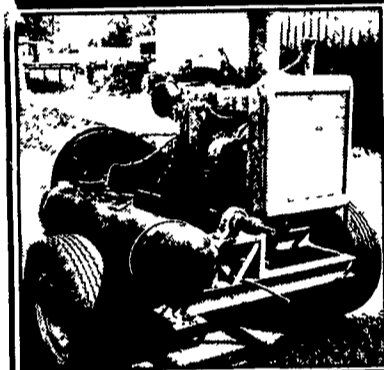

80 HP
 Detroit Diesel with 540 PTO Drive
\$3,850

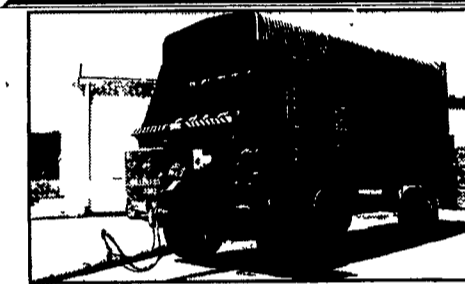

"Miller Pro 5200, like new, 18' both left front or rear discharge, hydraulic drive, interna braking, lights, Tows at highway speeds, Horst HD gear, 425x65R22.5, 12 ply, 3 years old, used lightly for research project, stored inside Will sell box or running gear separately Visit, look, make offer Phil Roth Fairfield, PA 17320 717-642-5148 or pr1005000@uid.onemain.com"

EQUIP NO LONGER NEEDED

- 1991 MF 8460 COMBINE 4X4, 1830 HRS, HILLSIDE CLEANING ~~\$35,000~~ MUST SELL \$30,000
- 9650 20 FT FLEX HEAD \$5,000 OBO
- CASE CX80, 2WD, CAB, 3 OUTLETS, 1,352 HRS \$24,000
- JD 2355, 2WD, CAB, 245 LDR, 3,687 HRS \$19,900
- 88 FORD F600 9FT. FLAT GH HITCH 370 GAS STZ 20,000 ORIG. MILES \$7,500 OBO
- 71 FORD 700 19FT. DUMP WOODSIDES 5+2 AIR BRAKES \$2,900 OBO
- 26 FT. 6" TRANSPORT AUGER (LIKE NEW) \$1,900 OBO
- BUSH-HOG 2615 BATW **SOLDED** WORKS \$1,000 OBO
- 3 PT. SPRAYER 40 FT. BOOM \$500 OBO
- ALAMO HD8 FLAIL MOWER (1 yr) . . . \$2,500 OBO

410/592-6516

We Now Accept Visa Master Card & Discover

CLASSIFIED AD ORDER BLANK

PLEASE WRITE CLEARLY

MAIL TO:
LANCASTER FARMING
 P.O. BOX 609, Ephrata, PA 17522

FAX
717-733-6058

CALL **717-626-1164** TO
 ADVERTISE YOUR LINE AD OR
 DISPLAY BOX AD IN OUR PAPER

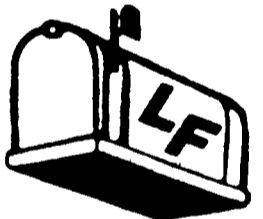

NOTE: Please do not use this form for Mail Box Market Ads, see instructions with Mailbox Markets.

Name _____

Address _____

City _____ State _____

Zip _____ Phone (____) _____

Please publish my ad _____ times

starting with the _____ issue. Classify under

_____ . I enclose _____

- Check Enclosed
- Visa (13 or 16 numbers)
- Mastercard (16 numbers)(Be sure to include all numbers)
- Discover

Card # _____

Exp. Date: _____ Signature _____

Box Replies: Ads with answers coming to a box number, c/o Lancaster Farming: \$1.50 per ad per week additional.

This newspaper will not be responsible for more than one incorrect insertion of any advertisement.

DEADLINES:
 SECTION D - WEDNESDAY AT 4:00 P.M. SECTION C - THURSDAY AT 9:00 A.M. OF EACH WEEK'S PUBLICATION

ADS MUST BE RUN 3 TIMES IN A ROW TO RECEIVE ANY PRICE BREAK IN ORDER TO GET THE CORRECT COST, PLEASE USE ONLY ONE LETTER PER SPACE WITH A BLANK SPACE BETWEEN EACH WORD

MINIMUM 3 LINES 1 TIME COST \$6.54	_____	_____
4 Lines 8.78	_____	_____
5 Lines 11.02	_____	_____
6 Lines 13.26	_____	_____
7 Lines 15.50	_____	_____
8 Lines 17.74	_____	_____
9 Lines 19.98	_____	_____
10 Lines 22.20	_____	_____

Add't Per Line @ 4.48

2 TIMES 3 LINES COST \$13.08	_____	_____
17.56	_____	_____
22.04	_____	_____
26.52	_____	_____
31.00	_____	_____
35.48	_____	_____
39.96	_____	_____
44.40	_____	_____

Add't Line @ 4.48

3 TIMES 3 LINES COST \$18.36	_____	_____
24.66	_____	_____
30.96	_____	_____
37.26	_____	_____
43.56	_____	_____
49.86	_____	_____
56.16	_____	_____
62.46	_____	_____

Add't Line @ 6.30

- Lancaster Farming
 1 E Main St
 Ephrata Pa 17522
 717-626-1164 • 717 394-3047
 717-733-6397
 FAX 717 733-6058
- PHONE HOURS**
 Mon, Tues, Wed & Fri
 8 a m to 5 p m
 Thurs 7 a m to 5 p m
- OFFICE HOURS**
 Mon thru Fri 8 a m to 5 p m
- The following categories are available for your classified advertising in Section C Deadline Thursday morning at 9:00 of each week's publication
- 2015 - Construction Equipment
 - 2010 - Farm Equipment
 - 2020 - Farm Equip Wanted
- The following categories are available for your classified advertising in Section D Deadline Wednesday afternoon at 4:00 p m of each week's publication
- 2030 - Silos & Unloaders
 - 2040 - Buildings and Supplies
 - 2050 - Grain Equipment
 - 2060 - Dairy Equipment
 - 2070 - Livestock Equipment
 - 2080 - Cattle
 - 2085 - Exotic Animals
 - 2090 - Horses & Mules
 - 2100 - Sheep & Goats
 - 2110 - Swine
 - 2120 - Artificial Breeding
 - 2130 - Hog Equip & Supplies
 - 2140 - Poultry & Supplies
 - 2145 - Rattles
 - 2150 - Feed & Seed
 - 2160 - Fertilizer
 - 2170 - Plants
 - 2180 - Food Products
 - 2190 - Nursery
 - 2200 - Lawn & Garden
 - 2210 - Miscellaneous Services
 - 2220 - Custom Work
 - 2230 - General Help
 - 2240 - Situations Wanted
 - 2250 - Business Opportunities
 - 2260 - Household Goods
 - 2270 - Pets
 - 2280 - Lost & Found
 - 2300 - Computers
 - 2310 - Legal Notices
 - 2320 - Miscellaneous For Sale
 - 2325 - Antiques & Collectibles
 - 2330 - Recreational Vehicles
 - 2340 - Cars For Sale
 - 2350 - Trucks Trailers & Buses
 - 2360 - Real Estate