

**MAILBOX MARKET FOR SALE**

2-row corn head & grass head, fits 890 NH chopper; also gooseneck blower, gd. cond., \$250 obo. Chest. Co. 610-273-7371.

1983 Ford 3/4 ton diesel p/u, runs, \$200; Deutz 100 hp power unit, gd. cond., \$1800 obo. Berks Co. 610-641-9581.

(2) White wicker rocking chairs, gd. cond., \$45 ea.; Econo-mite slipmixer, new hoses, runs gd., \$125. York Co. 717-244-0561.

Broadmare - thoroughbred bay mare 16'3H unbred exc. mother \$4500. Saddle-bighorn youth western show w/ silver exc. cond. \$1100. Franklin Co. 717-349-2516.

95 Polaris 4x4 quad, camo green sportsman w/ snow blade, \$3000. Lanc. Co. 717-426-2296.

Sunset milk tank, 735 gal., works well, v.g.c., \$2300 obo. Lanc. Co. 717-661-8682.

JD 544A whl. loader, low hrs. on rebuilt eng., gd. brakes, \$8600 or trade for Cat track loader. Yates Co. 315-531-1997.

Rear tractor tire & rim, 12.4-38-6 ply. Lanc. Co. 717-354-5974.

NH elevator for sale, 36' long, v.g.c. Lanc. Co. 717-721-7627.

Elec. wheelchair, joystick control, hi-lo range; also Sunrunner 4 whl. elec. scooter, both w/charger, \$695 ea. Leb. Co. 717-273-5941.

Cut firewood, magic lantern pumpkins, 36 ac. field corn for silage. Lanc. Co. 717-354-5741.

Six hoop style greenhouse frames 12x75 \$100 ea; you tear down. Lycoming Co. 570-435-0879.

Trip loader for A.C.D-14 complete \$200; Dekalb red pullets starting to lay \$5 ea; Chinese geese \$10 ea. Lanc. Co. 717-361-9404.

16-9-38 tractor wheels with rim 35% tread also 4 sets rear wheel weights make offer lv. message. Dauphin Co. 717-362-8284.

Outdoor wood furnace needs repair make offer, Int. 450 3-16 plov 3 pt auto reset. \$750. Cumberland Co. 717-776-9371.

12 y/o Standard bred gelding traffic safe and sound just not my type anybody can drive. (w/ papers). Leb. Co. 717-933-9739.

3 wood roll-up doors with windows, hardware \$50 9'x7' each/B.O. Walk-behind 1-horse cultivator, McCormick never used. Berks Co. 610-385-3359.

W9 tractor good cond. on steel \$1800; Sam B. Stoltzfus, 265 Millwood Rd., Gap, PA 17527.

Steel wheels for 1256 IHC tractor \$300. Benuei K. Petersheim, 109 N. Weaverstown Rd. Apt. C, Rontok, PA 17572.

4 cyl. VM diesel, turbo charged, good for parts, or needs to be rebuilt, \$350 obo. Lanc. Co. 717-445-0343.

ACA black male miniature poodle breeder 5 yr. \$150; Also Jack Russel male breeder 2 yr. \$150. Dauphin Co. 717-692-4009.

Penns Creek produce sprayer 300 gal tank like new \$2500. Carroll Co. MD 410-756-2828.

Black/white face bull four yrs old gentle, 50 cents/lb. York Co. 717-993-5839.

1982 520 dresser payload-er 4 yard bucket & fork new tires very good cond. \$18,500. Call after 5PM. Frank. Co. 717-369-3186.

Reg. quart jars \$3.25 doz; Wide mouth quarts \$3.50 doz; pint jars \$2.25 doz. Lanc. Co. 717-653-5142.

Rem 760 pump 3006 new in box \$425; Rem nylon 66 22 \$200. Rem. 7400 280 \$400. Lanc. Co. 717-445-4437.

Case vac tractor, new tires, 12V, belt pully, 3 pt. hitch, runs ex., \$1500. Bradford Co. 570-537-2490.

Two exotic turtles. One African sulcata. One leopard both two year olds. Tanks-light-hood-Mazuri food. N. Jersey. Camden Co. 856-939-4796.

Farmall "C" loader Cat 330 engine steel pipe oxygen tanks acctel tanks hydraulic hammer 7.00/20 tires angle iron bolts. North'd Co. 570-648-3872.

1981 Buick estate wgn rebuilt trans. air good tires 07/04 inspection runs good 105,500 miles. \$350 obo. Roxborough. Phila Co. 215-483-2078.

200 new retired beanie babies \$3 each obo. 9 rakes bears and one large Steiff bear see make offer. Dauphin Co. 717-599-5379.

1986 Chevy Caprice strwngr rebuilt engine trans. Driveshaft air new radiator new tires 161,925 miles. \$495 obo. Phila Co. 215-483-2078.

Grain bins, Behler round corn crib, 21 ton 15 ton 12 ton 5 ton Aaron Smucker 101 Strubel Rd., Strasburg PA. Lanc. Co. Leave message. 687-9907.

8,000 bd. ft. 4/4 W. Pine mostly clear A.D.=R.W. Snyder Co. Brubaker's lumber RR #1 Box 226-B Mt. Pleasant Mills, PA. Off Rt. 104 turn west at Meiserville.

Used 36" Zimmerman fans some with motors and shutters. Lanc. Co. 717-529-2777.

Three tandem three beater forage wagons with roofs one Badger 950 two JD 716s well maintained shed kept. Somerset Co. 814-445-6369.

315 IH combine 10 ft. head home reel good tires and motor shed kept \$800. York Co. 717-993-2309.

Standardbred breeding stallion for sale colts have size and good conformation sire balanced image and Brisco Hanover. \$2000. Lanc. Co. 717-687-0393.

1997 Jeep Grand Cherokee, 106K ml., 4x4, nice cond. but needs some work & inspected. York Co. 717-246-9176.

Forage harvester 2RN corn head, 7 1/2 ft. hay head, Model 680; N same as 830 IH, gd. cond., \$1800. Lanc. Co. 717-445-6156.

16" Papec silage cutter in gd. working cond. Leroy J. Peachey, 310 Wertman School Rd., Muncy, PA 17756. Montour Co.

**MAILBOX MARKETS WANTED**

Rowboat small up to 6 feet must be useable. Bucks Co. 215-968-2798.

Lathe in good condition with chucks and tailstock also wanted tractor cab for J.D. 2550, factory or aftermarket. York Co. 717-292-4067.

ACD-21, land handler 220, or John Deere 830 in working condition. Clearfield Co. 814-765-2350.

Wood splitter adjustable to 3 ft length also 4 bag duster collector for wood shop. Chester Co. 610-273-2433.

Single bottom trailer plow. Lanc. Co. 717-768-0378.

Used shredder, chipper with electric start. Any condition not too high priced. Berks Co. 610-944-7333.

Longarm quilting machine call Bernedette at 717-527-4882. Port Royal. Juniata Co.

Want mini straw bales for Halloween. Harford Co. 410-569-8615.

AKC male St. Bernard. Wanted for breeding. Snyder Co. 717-694-3634.

Pallet forks BLT on to fit J.D. # 521 loader. Montg. Co. 610-754-6569.

Saw logs delivered to Bath PA. Call with prices. Northampton Co. 610-746-2018.

John Deere "R" tractor, must be in running condition, both engines running, no junkers please. Fair price, Bucks Co. 215-598-8227.

Tire changer, manual type with tools. Looking for type that bolts to floor. Or early model pneumatic. Dauphin Co. 717-469-7955.

Hydraulic hoist for wagon. Cambria Co. 814-674-8119.

22" Frick steel thresher for parts. Donald Dunkelberger. RD#5 Box 72 Middleburg, PA. 17842. Snyder Co. 570-374-8706.

Bedding chopper for small bales straw. 610-857-9116.

1 ton uptight feed mixer call evenings. Morris Co. NJ. 973-543-4735.

Looking for JD 245 front end loader in good condition. Dauphin Co. 717-657-1942.

Kubota 40-50hp 4 wh. dr. diesel hydro static also hoe, yardrake, brushhog, post digger, snowblower, chains 10 years old or newer. Cumberland Co. 717-532-2053.

Waldon loader (gas one) - TORO golf tractor (old one) - gasoline powered snowblower for pickup truck any of these needing work ok. 973-853-9053.

Wanted to buy a Ford of Jacobsen 195 tractor. Phone 570-265-6465. Bradford Co.

Heifers to board regular feeding twice a day. Can pick up. Deliver plenty of quality feed. 717-244-9381.

Winch for 450 Case dozer. Menno A. Peachey, 864 Front Mountain Rd., Belleville PA 17004.

Log arch & winch for JD450B or JD450G or just the winch for same. Lycoming Co. 570-584-5247.

Wanted: Model T Ford parts: sheet metal and mechanical parts for a 1919 model. Lanc. Co. 717-687-6412.

Tire chains for garden tractor wanted. Kubota rims for 13.6-16" 6 lug front ballast, brush guard all for B-2150. Berks Co. 610-845-8867.

Used tin roofing - holes OK, no rust please. Perry Co. 717-789-3818.

Wanted; New or used tires 8.25x15 no radials. Leb. Co. 717-272-9908.

Wanted to buy: Hammond organs, Yamaha keyboards, Clavinovas, Gibson guitars, Martin guitars, amps, effects boxes. Schuy. Co. 570-544-9105.

Older farm yard chicken coop walk in style with windows, can be in need of repair, will haul. Leb. Co. 717-865-0304.

Responsible person capable of rebuilding the crumbling stone foundation of a 1750 grist mill. Adams Co. 717-528-4666.

Railroad collector seeks railroad locks by Frain, Slaymaker, UL&K, FS HDWE. Also toy trains from 1930's, 1940's. Lanc. Co. 717-653-8529.

Bale spear for front end loader. JD 245 quick attach. Will consider other brands that can be modified. York Co. 717-292-4067.

S-8 N.H. lawn tractor for parts, must have gd. trans. No Sunday calls, please. Lanc. Co. 717-335-0337.

JD 1010 injector pump, will buy or trade for what ever you need, have lot diesel parts, trade. Del. Co. 610-246-5066.

Elec. control box for Gehl 1060 chopper for sale; Badger manure auger, \$1500 obo; round bale chopper, \$4500. Tioga Co. 570-724-7211.

IHC cultivators for Int. 454 tractor, starter motor for O-12 tractor. Blair Co. 814-696-3377.

Evergreens wanted: Need choice Norway & White Spruce, Hemlock, etc., 6'-16' in tractor trailer quantities, your price paid. Travel anywhere. 570-660-2188.

Wanted: Horse powered tread mill, working & compl. Lanc. Co. 717-627-0289.

Microfiche parts books for John Deere and International tractors from 1960's to present models. Franklin Co. 717-360-3218.

Troy Bilt rototiller wanted 8 horsepower horse model good used cond. only. No Sunday calls. Berks Co. 610-488-6438.

Franco Belge boiler furnace will custom feed dairy heifers John David Martin 228 County Line Rd. Milton Pa. 17847. Montour Co.

Binder truck. Joseph Weaver. Lanc. Co. 717-733-1180.

Old chickens wanted, AKS 79 Ridge Road, Christiana, PA 17509, Lancaster County

Wanted: used or N.O.S. Armstrong rear tractor tire, R-1 Series, 6 ply, long lug. Hunterden County, 908-537-7321.

**MAILBOX MARKETS NOTICE**

One tractor, 100 attachments made in USA since 1916. Gravely Tractor Club of America offers newsletters, mow-ins, fun! Chester Co. 610-518-1028.

Reg. English mastiff stud service. Fawn colored with black mask. Has gentle temperament \$125. Stud fee. Lanc. Co. 717-355-5186.

Notice: Barn sale, Narvon, 9-26-27, Discovery toys, Stanly products, Avon, Tupperware, Amish woodcraft, take 322 S. Churchtown 6145. Spotts. Lanc. Co. 610-670-2297.

P.D. D 8th Tailgate Lake, Jobias Halifax, Sept. 27, Buy, sale, Pheasants, Doves, Waterfowl, more. All welcome. Auction birds 54@hotmail.com. Juniata County. 717-734-3625.

Horse boarding available. Plenty of pasture. Lebanon County. 717-866-0146.

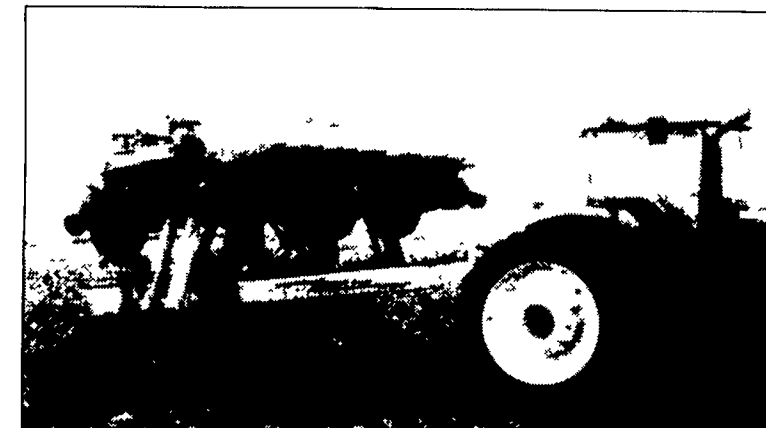
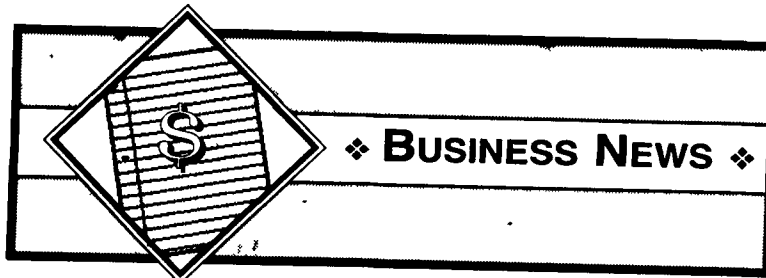

Orthman's Folding 1900 Series Stacking Planter Bar.

**Orthman Introduces 1900 Planter Toolbar**

LEXINGTON, Neb. — Orthman Manufacturing has introduced the all new folding 1900 Series Stacking Planter Bar. The 60-foot wide toolbar is designed to handle 24 row 30-inch or 18 row 38/40-inch planter configurations.

For transport, the outer wings hydraulically fold forward 180 degrees before stacking to create the industry's most advanced toolbar. In addition to narrow transport, the innovative design allows the operator to move to the next field without emptying

seed boxes.

To achieve maximum maneuverability, the 1900 Series Planter Toolbar is "semi-mounted" to the tractor. This provides the maneuverability of a 3-point mounted machine while achieving the wide working width previously only attainable with a pull-type planter. Lifting gauge wheels reduce overall transport length in addition to minimizing the tongue weight carried by the tractor.

The 1900 Series Planter Toolbar will be on display at farm shows this fall.

**Battelle Receives 11 Technology Awards**

COLUMBUS, Ohio — Battelle and the national laboratories it manages or co-manages for the U.S. Department of Energy won 11 awards in R&D Magazine's prestigious annual R&D 100 Awards.

The awards, considered the Oscars of the technology world, recognized the most significant scientific and technological achievements for 2002.

Battelle and the labs it manages or co-manages have received 117 of these awards since 1969. The 2003 winners will be recognized in an October ceremony in Chicago, where R&D Magazine is based.

"We're very proud to have earned this recognition from R&D Magazine and our peers,"

said Battelle President and CEO Carl Kohrt. "The focus of the R&D 100 Awards, like Battelle's, is on practical and commercially viable solutions and products that come from applied science and technology. Receiving an R&D 100 Award is one of the finest honors we could receive."

In the past, the R&D 100 Awards have recognized products from throughout the U.S. and the world that later became household names, including the flashcube (1965), the automated teller machine (1973), the halogen lamp (1974), the fax machine (1975), the liquid crystal display (1980), the Kodak Photo CD (1991), the Nicoderm antismoking patch (1991), and HDTV (1998).

**ABS Global Sponsors J.L. Lush Award**

DEFOREST, Wis. — ABS Global recently sponsored the 2003 J.L. Lush Award in Animal Breeding Research which was presented to Dr. Bennet G. Cassell.

"Sponsoring this award is one way that ABS can give back to those individuals providing the research critical to genetic advancements in the dairy industry," said Marjorie Faust, director of ABS external research. "Bennet's work in improving the dairy industry has been extraordinary."

Cassell is a graduate of Virginia Polytechnic Institute and

State University (VPI) in Dairy Science and Dairy Genetics. He earned his Ph.D. in Animal Breeding from North Carolina State University. Cassell is currently an Extension Dairy Scientist at VPI, a member of the Genetics and Mastitis Task Force of the National Mastitis Council, and a featured columnist in Hoard's Dairyman.

The research that earned Cassell this award included studies dealing with improving the accuracy of sire evaluations and breeding profitable dairy cows by emphasizing sire selection decisions.

**BUY,  
SELL,  
TRADE  
OR  
RENT  
THROUGH  
THE  
CLASSIFIED  
ADS  
IN  
Lancaster  
Farming**

**PHONE:  
717-626-1164  
OR  
717-394-3047  
FAX:  
717-733-6058**

**Mon., Tues.,  
Wed., Fri.  
8 AM to 5 PM  
Thurs.  
7 AM to 5 PM**