

**Dairy and Livestock Sales**

**DISTRICT HEIFER AUCTION**

**FRI., SEPT. 26, 2003**

11 a.m.

Approx. 45 Head Reg. & Grade Holsteins

Sponsored by the Church of the Brethren

To be held at

**LEBANON AREA FAIRGROUNDS**

corner of Roberts & Cornwall Road off Rt. 72, South of Lebanon, PA  
More Details Next Week

**FRALEY'S DAIRY COMPLEX**

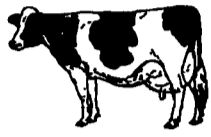

**Auction**

1515 Kepner Hill Road, Muncy, PA

Tuesday Evening, Sept. 16, 2003

Starting 7:30 P.M.

**50 COW FREESTALL HERD**

From Sullivan Co.

Complete milking herd for Roy Bennett, Estella, Pa - 40 milking averaging 65 lbs. Balance dry cows. 12 due Oct., Nov., Dec. 16 Fresh since July 1 10 fresh in June, Balance bred for year round. 75% 1st & 2nd calf. Select/sire power A.I. breeding. Housed in freestall milked in parlor. SCC 300,000. BF 3.9%. These set of cows has super udders, feet and legs. The kind you will like.

Plus our usual run of fresh cows and springers.

Still accepting consignments.

Conducted By



1515 Kepner Hill Road, Muncy, PA 17756  
PA Lic. #RY 71L  
(570) 546-6907

**PUBLIC AUCTION Sat. Sept. 27th 2003.**

Sale Time 9:30 AM

Retirement and or Dispersal sale for Spring House Farm located at 150 Marticville Road, Lancaster County, PA 17603.

Open House: Sept. 20th 11:00 a.m. - 4:00 p.m.

**LIVESTOCK**

App. 40 Head of Reg. and Grade Donkeys - including several small spotted Jennys  
1 Double Reg. Small white Jack with Black factor produces loud colored foals also several large Jennys bred to a 16 Hand Jack

1 Zonkey gelding Halter Broke and very Gentle  
1 Zoonie gelding Halter Broke and very Gentle  
1 Gentle Halter Broke Texas Longhorn OX with a Horn Spread of 5 Ft.

App. 7 Llamas including several Registered females

App. 8 Miniature horses-variety in color-some registered

App 12 Ponies variety in color and size. Several of these are broke to drive.

A few of these are English type riding Ponies A few are Halfinger type broke to ride and drive. Included is 1 Reg. Shetland Filly

App. 6 nice riding horses, quiet and ready to go on trail rides.

**Tack**

Large amount of used Mini and assorted tack. 1 load of mostly new tack including Saddles-Bridles-Saddle Blankets-Snaps-Lead Ropes and much-much more

**LIKE NEW PANEL GATES**

App 20 panel gates for round pen to be offered for sale

**DIRECTIONS TO SALE**

From Strasburg take Rt. 741 west to Rt. 324 South App. 1 mile to sale on right

Terms by Ted Cardwell Ph 717-872-8602.

**AUCTIONEERS NOTE**

We will start this sale with tack at App. 9:30 AM and Horses and Ponies at App. 12:00 Noon

**AUCTIONEERS**

Clarence Shirk AU2750

Christian Z. Stoltzfus AA002861

Tel. 610-273-2801

**COME EARLY AND ENJOY THE DAY WITH US**

Food available on premises served by the local Amish. Food proceeds will be donated for a local hospital bill.

**Public Auction Register**

Closing Date Monday 5:00 P.M. of each week's publication

Internet Sale Register will be updated by Friday at 12 Noon

**ATTENTION AUCTIONEERS**

All sales register info needs complete address, street, town, county & state.

SAT. NOV. 15 - 9AM Mel's Stables Horse Sales - Auctioneer, 834 Wallace Rd., New Holland, PA 17557; Home 717-354-8397; Barn 717-354-6431.

TUES. NOV. 18 - 7:45PM Feeder Cattle Sales. Carlisle Livestock Market, Inc. 548 Alexander Spring Rd, Carlisle. Market Phone: 717-249-4511; Buyer's Phone: 717-249-0396; Fax: 717-249-5507; Jim DeGaetano - Home: 717-249-2359.

FRI. & SAT., NOV. 21 & 22 - 10AM Construction & farm machinery. Utility trucks & equipment, passenger vehicles, trucks. 1450 New York Ave., Wilmington, DE. 302-573-5005. Nationwide Auction Sys.

FRI. NOV. 21 - 6 PM Horse Sale, New Holland Sales Stables, Inc., 61L, 717-354-4342

SAT. NOV. 22 - Reserved for Important PA Herd Dispersal (DP), by Cattle Exchange, AU-002463-E, 607-746-2226.

SAT. NOV. 22 - 9AM 1st annual Pickaway County antique tractor auction at Pickaway County Fairgrounds, Circleville, OH, by King Service 260-723-4378.

TUES. NOV. 25 - 9AM Quilt, craft & buggy at 100 W. Jackson St., New Holland, PA by Diffenbach Auction AH000145L, 717-355-7253.

THURS. NOV. 27 - Happy Thanksgiving - No Sales. New Holland Sales Stables, Inc., 61L, 717-354-4342

WED. NOV. 28 - Farm equip & antique tractors by Wolgemuth Auct. Dennis Wolgemuth #2357, 717-656-2947, fax 717-656-6011, http://www.wolgemuth-auction.com, email wogemuth-auct@juno.com

FRI. NOV. 28 - 6 PM Mule Sale. New Holland Sales

Stables, Inc., 61L, 717-354-4342

**DECEMBER**  
TUES. DEC. 2 - Fed Cattle Sales. Carlisle Livestock Market, Inc. 548 Alexander Spring Rd., Carlisle. Market phone: 717-249-4511; Buyer's phone: 717-249-0396; Fax: 717-249-5507; Jim DeGaetano - Home: 717-249-2359.

WED. DEC. 3 - Lumber & bldg supplies by Wolgemuth Auct. Dennis Wolgemuth #2357, 717-656-2947, fax 717-656-6011, http://www.wolgemuth-auction.com, email wogemuth-auct@juno.com

WED. DEC. 3 - 6:30PM Toys & collectibles at 100 W. Jackson St., New Holland, PA by Diffenbach Auct. AH000145L, 717-355-7253.

FRI. DEC. 5 - 6 PM Horse Sale, New Holland Sales Stables, Inc., 61L, 717-354-4342

SAT. DEC. 6 - 9AM Mel's Stables Horse Sales - Auctioneer, 834 Wallace Rd., New Holland, PA 17557; Home 717-354-8397; Barn 717-354-6431.

TUES. DEC. 9 - Christmas goat, lamb & sheep sale, receiving begins at 9AM until 5PM; at Carlisle Livestock Market Inc., 548 Alexander Spring Rd., Carlisle, PA; Market phone 717-249-4511; Buyer's phone 717-249-0396; Fax 717-249-5507; Jim DeGaetano - home 717-249-2359.

FRI. DEC. 12 - Equipment at 100 W. Jackson St., New Holland, PA by Diffenbach Auct. AH000145L, 717-355-7253

FRI. DEC. 12 - 1PM State Graded Feeder Pig Sales. Carlisle Livestock Market, Inc. 548 Alexander Spring Rd., Carlisle. Market phone:

717-249-4511; Buyer's phone: 717-249-0396; Fax: 717-249-5507; Jim DeGaetano - Home: 717-249-2359.

SAT. DEC. 13 - 9AM Building Material Auction. 8303 Pulaski Hwy. Rosedale MD 21237. Whirlpools, tubs, kitchens, flooring, etc. Winks Building Supply 410-574-1170.

TUES. DEC. 16 - Christmas goat, lamb & sheep sale, receiving begins at 9AM until

5PM; at Carlisle Livestock Market Inc., 548 Alexander Spring Rd., Carlisle, PA; Market phone 717-249-4511; Buyer's phone 717-249-0396; Fax 717-249-5507; Jim DeGaetano - home 717-249-2359.

WED. DEC. 24 - Christmas Eve - No Sales. New Holland Sales Stables, Inc., 61L, 717-354-4342

THURS. DEC. 25 - Christmas

Day - No Sales. New Holland Sales Stables, Inc., 61L, 717-354-4342

TUES. DEC. 30 - Fed Cattle Sales Carlisle Livestock Market, Inc. 548 Alexander Spring Rd., Carlisle. Market phone: 717-249-4511; Buyer's phone: 717-249-0396; Fax: 717-249-5507; Jim DeGaetano - Home 717-249-2359.

**Dairy and Livestock Sales**

**DENNIS KOLB**

**DAIRY SALES, INC.**

LANCASTER, PA



**FRESH COWS/BRED HEIFERS GRADE & REGISTERED**

**STOCK BULLS - GOOD HERD AVAILABLE!**



**NEXT DAIRY SALE THURSDAY, OCTOBER 2 - 7:30 PM**



LOCATION: West of Lancaster on Dairy Road. Take Route 283 West to 741 West and go left at exit. Turn right at Flory Mill, go under railroad overpass and right on Dairy Rd. Barn is within sight of 283 West



Phone 717-569-6800 - Dennis Kolb  
717-569-2106

Sale Manager: Dennis Kolb Pedigrees: Daniel Albright  
Auctioneer: Paul Snyder (AU-000873-L)

**TARA HILLS FARM HOLSTEIN and BROWN SWISS COMPLETE DISPERSAL**

Eric and Ruth Green and Family

**SATURDAY, SEPTEMBER 20, 9:30 A.M.**

90 Brown Swiss Selling - 80% Registered. 50 Milking Swiss - 15 B.H. - 10 O.H. - 15 1 yr. and under.  
80 Holsteins - 50 Cows - 10 B.H. - 10 O.H. - 10 1 yr. and under  
(75% Registered or Eligible)



**TARA HILLS ENGIN DEVON-EX93**

4-9 365 26,273 4.2 1111 - 3.3 P.H.M. All American, Dam VG with 990 F, Next Dam VG. Embryos by Jewey Sell, Maternal Sister by VB Spice Sensation with 29,950 M-1203 F. selling DTR and Embryos Sell



**- DTR and Embryos Sell -**

**TARA HILLS VAN MERCEDES (EX)**

4-0 319 26,620 5.9 1551 - 3.3P Dam Ex. with 32,210 4.2 1337 - 3.4P Mercedes dtr. Born 3-12-02 by Top Acres Package OCS Sells, Also Embryos by Banker and Jet Vin Sell

**- DTR and Embryos Sell -**

**LONG VIEW SENSATION LORI (VG89 EX M.S.)**

3-0 365 31,190 5.3 1606 3.6 1129 Dam EX 92 with 34,210 - 1556 - 129P, Lori's DTR. by Elm Park Dreamer Sells Fresh Embryos by Banker

**BROWN SWISS**

Daughters of Sensation, Ensign, Rhythm, Jetway, Star Buck, Horizon, Dreamer and other popular AI Sires.

**HOLSTEIN SELLING WITH HIGH RECORDS:**

#52 - Mark Cinder	DTR	2-11	365	31,900	3.7	1222
#94 - H-apollo	DTR	3-5	365	32,290	4.7	1513
#105 - Vertouso	DTR	3-5	365	26,020	4.3	1160
#24 - Mark Tesk	DTR	3-2	363	25,410	4.0	1030
#30 - Mark Cinder	DTR	3-9	365	25,890	4.5	1148
#93 - Mark Cinder	DTR	4-6	365	30,620	4.1	1207
#89 - Mark Cinder	DTR	4-5	365	31,420	5.1	1564
#1800 - H. Lincoln	DTR	5-3	365	30,560	5.1	1540
#71 - Jordan	DTR	3-4	365	24,220	5.1	1122

**CATALOGS WILL BE AVAILABLE FOR ALL BREEDS.**

Milk weights will be announced sale day • To date the latest DHIA test was March "03"  
Sale Directions: from Rt. 15, take Rt. 550 S. to Dublin Rd., turn Right 2 miles to Farm on Right.

**HEALTH**

Herd tested for Interstate Shipment, Pregnancy Examined, Cows Vac. for BVD. All results announced Sale Day.

**ORDER OF SALE:** Brown Swiss and Holstein will alternate (approx 10 of each). DTRS under 1 yr. sell behind DAMS, open and bred heifers after milking animals. 4 Jerseys sell 1:00 P.M.

**OWNER**

Eric, Ruth Green and Family

11008 Dublin Road • Woodsboro, Maryland 21798 • Phone 301-845-7364

Sale Manager  
**CATTLE CO.**  
Norman Hill  
15905 Union Chapel Rd  
Woodbine, Maryland  
(410) 489-7121