

Public Auction Register

Closing Date Monday 5:00 P.M.
of each week's publication

Internet Sale Register will be updated
by Friday at 12 Noon

ATTENTION AUCTIONEERS

All sales register info needs complete address,
street, town, county & state.

SAT AUG. 30 - 8:30AM
Monthly Horse Sale, Earl
Martin, agent, 570-966-6291.

SAT, AUG 30 - 9AM 170
acre beef-poultry farm, hydro-
ponic greenhouse at 1396
Fish & Game Rd., East Berlin,
PA, by Mike Stermer AU-
002959L 717-292-2245

SAT, AUG 30 - 9AM Lawn/
garden equip & tools, shop
equip, car & truck parts, ant-
ique furniture at 3 mi E of
Millersburg along Rt 25 in
the Village of Killinger by
David Deibler AU001213-L
362-2942

SAT, AUG 30 - 9AM Real Es-
tate, 244 Ernst Road, Bern-
ville, Berks Co., PA, Auct.
Dennis Wolgemuth, #2357,
717-656-2947

SAT, AUG. 30 - 9AM Real Es-
tate, Antiques, Collectibles,
H.H. Items, L&G & Carpenter
Tools, Hay Wagon, Near Sun-
bury, PA, Auct. Mark J.
Jones, AU-1595-L,
570-286-0052.

SAT AUG. 30 - 12PM Man-
beck Heights, Millintown 1
1/2 sty, modern frame home,
1-car garage. Jody D Gray-
bill, Trustee 717-436-2144
Bryan D Imes & Sons, Auct
717-527-2449

SUN AUG 31 - 12PM Wil-
liams Grove Cumberland Val-
ley Tractor Pullers' Associa-
tion Newville Fairgrounds.
717-776-5762.

SEPTEMBER

MON., SEPT 1 - Dicks Trac-
tors Consignment Sale,
Clarkstown, PA, by Nevil
Martin 570-546-8784.

MON. SEPT 1 - 9AM Farm
Equip., Lawn Tractors, L&G
Equip., New & Used Tools,
Alum. Siding, Building Sup-
plies, H.H. Items, Antiques,
Landscaping Items, Fawn
Grove Farmers Auction, Auct
Nevil Tasto, AU-002572L

MON, SEPT 1 - 9AM Dick's
Tractors Labor Day Sale of
tractors, farm equip., lawn &
garden, construction equip.,
trucks, cars. 4 mi. from Hug-
hesville exit off I-180, Rt 442
1 mi E of Clarkstown, PA. AY-
000236-L 570-546-8784

TUES. SEP. 2 - Fed Cattle
Sales. Carlisle Livestock Mar-
ket, Inc. 548 Alexander
Spring Rd., Carlisle. Market
phone. 717-249-4511. Buy-
er's phone: 717-249-0396;
Fax: 717-249-5507; Jim De-
Gaetano - Home
717-249-2359.

TUES., SEPT. 2 - 7PM Real
Estate at 655 Wide Hollow
Rd., East Earl, PA, by Horn-
ing Farm Agency AU-2417-L
610-286-5183.

WED. SEPT. 3 - Lumber &
bldg supplies by Wolgemuth
Auct. Dennis Wolgemuth
#2357. 717-656-2947, fax

717-656-8011, http://
www.wolgemuth-auc-
tion.com, email wolgemuth-
auct@juno.com

WED. SEPT. 3 - 6:30PM Toys
& Collectibles at 100 W
Jackson St, New Holland, by
Differbach Auct. 717-
355-7253, AH000145L.

THURS. SEPT 4 - 10AM
Public auction of real estate,
personal property, antiques.
976 & 990 E. Main St., New
Holland, PA. Kline, Kreider &
Good, #2116, #499, #3433,
717-354-7778.

SAT. OCT. 4 - 12PM 8 acre
McAlisterville property. Page

Valley Rd., Juniata Co. 2
modern frame houses, 2 de-
tached garages, barn. Bryan
D. Imes & Sons, Auct.
717-527-2449

FRI. SEPT. 5 - 9AM Fall Ma-
chine Sale Belleville Live-
stock Market 717-935-2146

FRI. SEPT 5 - 9AM Real Es-
tate, Antiques, Collectibles,
H.H. Goods, Farm Equip,
Tools & Access., Near Mill-
ersburg, PA, Auct David De-
ibler, AU-001213-L,
717-362-2942

FRI. SEPT. 5 - Roedale Hol-
steins Milking Herd & Bred
Heifer Dispersal, Richfield
Springs, NY, by Cattle Ex-
change, AU-002463-E,
607-746-2226.

PUBLIC SALE Farm Machinery SATURDAY, AUGUST 23, 2003 Beginning at 9:00 a.m.

675 Brandy Run Road, Newville, PA 17241
Take Rt. 233 North from I-81 Newville exit to
red light in Newville; go one block, turn left
onto Green St./Steelstown Road; proceed
approx. 3 1/2 mile to steel bridge; left on
Brandy Run Road - go approx. 3 miles
towards mountain to farm on right.

AUCTIONEERS: Terry L. Shetter AU-002951-L,
Kelly A. Shetter AU-003857-L
Phone: 717-264-3885

Tractors: Oliver 1655 diesel wide front w/over &
under hyd. shift; Oliver 770 diesel narrow front
w/over & under trans, Oliver Super 77 gas - nar-
row front; Case 430 diesel w/loader, power steer-
ing & manure bucket

Truck: 1958 Chevrolet Apache, 3/4 ton side step
pick-up, 50,000 orig miles

Machinery: New Holland 488 - 9' hay bine
(sharp); New Holland hayliner 315 bailer (nice),
New Holland 258 hay rake w/dolly wheels; 4
Bale King pipe wagons, 2 Kasten silage wagons,
Zimmerman 28' bale elevator, portable bale ele-
vator, Case 475 hay bine; New Idea manure
spreader (good condition), Case forage harvester,
John Deere 34 forage harvester w/corn head; Case
silage blower, 2 row John Deere corn planter, IH
grain drill, Oliver 4-bottom plow, Oliver transport
disk, Ferguson 2-bottom plow, Danuser 3 pt post
hole digger, 3 pt generator, 3 pt cement mixer, 3
pt Lilly fertilizer spreader, 3 pt Wick bale chop-
per, 3 pt Scrapper blade, 3 pt Carrier, flail chop-
per, MF 3 pt sickle bar mower, Case pull-type
sickle bar mower, Grim steel wheel hay tedder, 2
wheel trailer.

Misc: Milk cans, chicken crates; sleigh; stacks of
lumber, fence posts, high tensile wire, Duracraft
10" table saw (like new), Remington elec. pole
chain saw, wagon load of misc farm items; 400
gal. Girton deluxe milk tank; other milking equip
Note: Cash or good check, sorry no out-of-state
checks. Not responsible for accidents. Lunch
stand provided. Most items bought new by Mr
Wheeler. Not a lot of small items - don't be late

**Owners: Linda Wheeler & the late C.
Richard Wheeler.**

PUBLIC AUCTION OF VALUABLE REAL ESTATE Household Goods, Antiques, Tools, etc. Saturday Aug. 9, 2003 at 9:00 A.M. Real Estate at 1:00 P.M.



L Shaped Lot - .565 Acre M/L -
Zoned Residential R2

Located at 503 Mt. Sidney Rd., East
Lampeter Twp., Lanc. Co., Pa., in
the Village of Witmer & directly
across from the Conestoga Valley
Middle School.
2 1/2 story frame w/vinyl sided
dwelling, slate roof, front porch
w/alum. roof, Eagle replacement
windows throughout the dwelling,
attached 3 car garage (1 double & 1
single overhead door w/elec. door
openers) 12'x20' workshop w/wood
stove, storage area between house &
garage w/ladder to storage area
above garage & shop. House has
large eat-in kitchen w/closet, wainscoting, many large oak-veneer cabinets,
stainless steel double sink w/garbage disposal, ceiling light w/fan. Hotpoint
elec stove w/built-in GE microwave above stove. Laundry & powder room
off kitchen Dining room, living room & parlor/TV room complete the first
floor Beautiful open stairway to second floor w/entrance from both the
kitchen & parlor/TV room Front entrance off front porch to parlor, rear
entrance to kitchen between garage & house, w/enclosed rear porch. Second
floor has 4 bedrooms w/closets, full bath in room beyond one of the bed-
rooms Bath has ceramic tile, tub w/shower, Formica-top washstand. One
bedroom has a cedar closet w/built-in cabinets, full storage area in attic. Full
basement w/outside entrance, well pit, pump & ultra violet light treatment
equip. is off outside entrance area. Well of never failing water, water soften-
er, public sewer. 150 amp w/circuit breakers & a 60 amp fuse box. Blacktop
drive & parking area. Open for inspection Sat. July 26 from 2:00 to 4:00 p.m.
or for appointment call 717-299-9340. 10% down day of sale, balance on or
before Oct. 4, 2003.

FURNITURE SOLD FIRST AT 9:00 A.M.

Old Oak 7' Tall & 4' Wide Wardrobe w/2 Drawers in Bottom; Oak Stools;
Mahogany 9 Pc. Dining Room Suite, Table w/Claw Feet, Table Pads & 1
Board, 6 Upholstered Seat Chairs, China Closet & Server; Drop Leaf
Extension Table w/10 Boards & Storage Rack; Old Empire Bureau; 3 Pc.
Wood Veneer Bedroom Suite w/Bookcase Double Bed, Vanity & Dresser; 4
Pc. Maple Bedroom Suite w/Double Bed, Dresser, Vanity & Nightstand;
Craftmatic Twin Bed w/Dual Controls, Vibrator, Control Heat Mattress
Covers, All Like New; Pine Chest; Lane Cedar Chest; Set of 6 Pressed
Back Cane Seat Chairs; 4 Ebersol Chairs; Other Misc. Chairs; Old Youth
Rope Bed (Knobs Missing); Child's Reed Chair; Old Pressed Back
Highchair; Bookcase Desk; 2 Pc. Upholstered Living Room Suite; Misc.
Upholstered Lounge Chairs; Metal Kneehole Desk; Metal Porch Glider & 2
Chairs.

APPLIANCES: Maytag Washer & Dryer; Humidifier; Misc. Small Appli-
ances; Old Philco (Tube) Radio, as is; 2 RCA Color TV's w/Remotes; 2 Air
Conditioners, 1 a Crosly; White Rotary Sewing Machine in Old Cabinet;
Kenmore Sewing Machine in Cabinet; Misc. Lamps; Clocks; Rainbow Elec.
Cleaner, etc.

ANTIQUES: Old Tin Cookie Cutters; Old Tins & Adv. Bottles; Old Hang-
ing Balance Scale; Old Wooden Dough Roller; Meat Grinder; Match Book
Collection; Old Oval Wood Frame w/Photo of a Boy & Girl; Celluloid
Monkey w/Pipe & Furs; Bobbing Head Donkey, Stencil (Tin) in Dovetail
Box, Metal Intercourse Bank (1908-1958) Box, Postcards; Old Pin cushion
w/China Doll Head; Old Child's Tin Decorated Sewing Machine; Decorated
Milk Can; View Master w/Disks; Old Ice Tongs; Dovetailed Box (Atlas
Powder Co.); Old Children's Books; Puzzles & Games; Old Yardsticks; Old
Metal Milk Carrier, holds 4-1/2 Gal. Bottles; Old National Washboard, etc.
GLASSWARE: Noritake (Spring Meadows) 12 Place Settings, extra Veg.
Bowls, etc.; 6 Salt Dips w/Spoons; Nippon Berry Set w/6 Saucers & Bowl;
Nippon Mayonnaise Dish; Matching Set of 1 Doz. Sherbets & 1 Doz.
Goblets (Etched Glass); Geo. & Martha Washington Royal China Plates;
Blue Fiesta Pitcher; Peanut Butter Glasses; Misc. Crocks & Jugs; Collector
Plates; Canning Jars w/Zinc Lids; Apple Shaped Jug; Vinegar & Green Wine
Jug; Collection of Small Glass & China Bells & Small Brass Bells; Oil
Lamp; Souvenir Spoons w/Racks; Misc. China & Pressed Glassware; Set of
6 Knives & 6 Forks w/Bone Handles; Misc. Stainless & Silver Plate
Utensils.

MISC. ITEMS: Baskets; Flower Pots; Trays; Pictures; Pennants; World
Globe (Sm.) Books; National Geo.; 78 Speed Records; Meat Saws;
Agateware (Pie Plates, Kettles, Buckets, Dishpan & Canner); Bedding;
Linens; Towels & Washcloths; Gas Grille; Folding Lawn Chairs, etc.

SHOP EQUIPMENT & TOOLS: Old Welder (as is) w/Welding Helmets
& Equip., Table Jig Saw; Bench Table Saw; Elect. Bench Grinder; Table
Router; Wood Lathe; Table Sanders; Table Planers; Hand & Garden Tools;
Large Anvil; Large Elect. Hedge Clippers; Misc. Clamps; Steel Angle Irons;
Old Pulleys; Steel Cable; Bench Vise; Misc. Lumber; Large Workbench
w/Tool Drawers; Work Bench Table; Drawers Full of Misc. Bolts, Nuts,
Screws; Misc. New Holland Machine Co. Parts; Misc. Paints & Stains; Troy
Bilt Rototiller w/Rear Tines; Old 877 Wheel Horse 34" Cut, Auto. Drive
w/Snow Blower; and many other articles too numerous to mention.

Auctioneers
Robert E. Jeffrey R & Michael L Martin
717-656-7770
AU000580L
Randall L Ranck
Atty James Clymer, Atty

Terms by:
Elsie M. Beachy
Alvie R. Beachy (Deceased)

www.remartinauctions.com Lunch Available No Out-of-State Checks
Parking available at the Witmer Fire Hall & The C.V. Middle School
Not Responsible for Accidents

COMPLETE AUCTIONEERING SERVICE PUBLIC AUCTION Fri., Aug. 8, 2003. 6:30 PM Jackson Twp. Snyder Co. Cottage near the Penns Creek

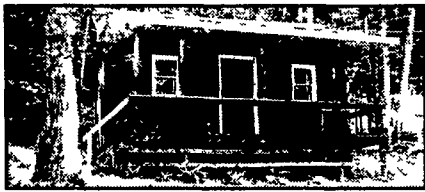

Cozy cottage with kitchen, bedroom, and loft Pleasant front
porch with view of Penns Creek. This property is located 150 feet
from the Penns Creek, a premier trout stream in Pennsylvania.
Great spot for recreation, fishing, canoeing, or kayaking. A piece
of property everyone can enjoy and afford. Call for showing.

Directions: From Harrisburg take 11&15 North to Rt 35. Exit at
end of ramp turn right and proceed through town. At Selmsgrove
Motors turn left on Rt 522. Travel 1 mile to Rt 204. Turn right on
204. Travel through Kratzerville. After passing through
Kratzerville, approximately 1 mile, turn right on Scrubby Hill
Road. Continue on Scrubby Hill Road. Auction on left, approxi-
mately 1 mile. Signs posted.

KENNETH E. HASSINGER
RR 02, Box 985
McClure, PA 17841
(570) 658-3536
AU-001532-L

NEIL A. COURTNEY
R.D. #1 Box 239
Richfield, PA 17086
(570) 539-8791
AU-002651-L

PUBLIC AUCTION 170 ACRE BEEF - POULTRY FARM HYDROPONIC GREENHOUSE AUGUST 30, 2003 9 A.M.

Location: 1396 Fish & Game Rd., East Berlin
(Adams Co.), Pa. From East Berlin take Rt. 194
north approx. 5 mi. & turn left onto Baker's
Watering Trough Rd. Go 1 mi. to Fish & Game
Rd. & turn left. Farm situated on both sides of
road or from Rt. 15 in Dillsburg take Rt. 74 to 194
south, go approx. 8 mi & turn onto Baker's
Watering Trough Rd., follow above directions.

Will be offering 170+/- farm, located in Reading
Twp., Adams Co. Farm is currently in clean &
green & zoned agricultural. Farm has approx.
6100' of road frontage. Improvements on prop-
erty are as follows: stone home with vinyl covered
addition. Home consists of large modern country
kitchen/dining area w/plenty of cupboard space.
Home has 5 bedrooms, 2 full baths, liv. room, den
& sewing room, attic & basement. 5 bay bank
barn set up for beef with 40'x85' extension on
front of barn; 10'x40' stave silo; 50'x625' turkey
house which finishes approx. 24,000 "toms" per
year; 2100 bu. grain bin & round corn crib
(inclu.) with property; 40'x136' implement shed
w/enclosed shop; 30'x128' hydroponic green-
house (1 1/2 yrs old); Stream runs through prop-
erty & 2 wells are current. Approx. 15 acres
woodland; 30 acres pasture; 120 acres tillable.

NOTE: This farm is every farmer/farm wife
dream. Complete listing of farm equipment to fol-
low in upcoming sale ad.

TERMS: Cash or good check with sufficient
funds. Any statements made auction day
supercedes all printed material. Terms for real
estate: 10% down & balance in 60 days. Real
estate shown by appt Call (717) 292-2245.

Auctioneer, Mike Stermer,

Lic #AU-002959L
Stermer's Auction Service
6264 Big Mount Rd.,
East Berlin, PA
PH (717) 292-2245

**OWNERS:
LARRY & CELESTA
STUMP**
1396 Fish & Game Rd.
East Berlin, Pa
ATTY: Keith Nonemaker

PUBLIC AUCTION 8-1/2 ACRE FARMETTE 2-1/2 STY. DWL. - 30'X60' SHOP BARN - PERSONAL PROP. FARM MACHINERY SAT., AUGUST 9 10 A.M. - REAL ESTATE 1 P.M.

LOCATION: 374 Hahnstown Rd., Ephrata Take Rt 322 E
from Ephrata just past Rt 222 By Pass. Turn left Hahnstown
Rd approx 2 1/2 miles to property on left E Cocalico Twp

2 1/2 sty frame w/vinyl siding house w/1,716 sq ft Country
eat-in kitchen, living & family rms., Large 1st floor laun-
dry/mud rm., 3 Bdrms., 1 1/2 Baths, 1 1/2 Sty frame 2 car
garage. 2 Sty barn 23' x 40' w/attached equip & storage lean-
to 2 Sty frame w/siding bilge 30 x 60' w/both floors concrete
& 36' x 36' finished shop area 8 1/2 Acre Tract Approx 5
acres tillable, balance fenced pasture w/stream Country
farmette w/productive, tillable & pasture land Zoned Ag
Inspection by appointment or Open House Sat., Aug 2, from
1 to 4 PM For brochure, land plotting, or financing call
Auctioneers 717-733-1006

Farm Machinery: Ford 3000 Diesel WFE Trac on Steel,
Case vac NF trac on steel w/3 pt Eagle hitch, Ford 3000 rear
wheel hubs, Case vac front cult., NH #331 manure spread, JD
2-16" 3 pt trip plow, JD 2 sec harrow, 8' KBA disc, 9'
Cultipacker, 5' 3 pt rotary mower, 3 pt 1R cult, 3 pt 65 gal
produce sprayer w/16' side boom, 14' Flat wagon, 5' 3 pt
angle blade, Farm trailer, 3 pt field seeder w/batt motor, 3 pt
row marker, 3 pt buck saw, 3 pt draw bar hitch, Fuel tank,
Lg cattle trough w/roof on skids

Personal Prop & Shop Items: New feed blower pipe,
Chicken nests & coops, Top links, Solo 5 gal back pac
sprayer, Echo 20" chain saw Chains, Beach stroke 2 hp
sander w/80" rolling table, Powermatic 5 hp 12" planer, Dixie
dust blower sys w/5 hp Lincoln motor & 10" inlet/outlet, 3
Phase indoor dust sys blower on Cyclone for 55 gal drum,
Witmer phase converter for 3 phase, 3 Phase barrel blower,
Porter cable dovetailer, Paint rm fan type to spray direct,
Cases of brass hinges & knobs, Drill bit sharpener 2 hp 2
phase motor, New replacement windows, Old doors w/old
latches, Bentz butcher furnace w/adj rings, Butcher kettle,
Monarch kit range, (2) Maytag wringer washers, Heatrula
coal stove w/top fan, Singer sew mach Misc painted chairs,
Elec apple juicer, Slant-top desk w/bookcase

NOTE: Terms cash or PA check Lunch available Possible
everything will be sold before Real Estate at 1 PM

RAYMOND B. & KATIE N. SHIRK
Randal V Kline, 717-738-2878
Roy E Good Jr

Keith Snyder Auctioneers
Lic #499, #2116 #3433
717-733-1006

www.klinekreidergood.com