

MAILBOX MARKET FOR SALE

John Deere 3960 chopper \$3000 no Sunday calls. Lanc. Co. 717-445-6421.

Irish Dexter bull will trade for dairy goats. Looking for AKC Skipperkee male pup or adult. Leb. Co. 717-949-2251.

2 yr. old Hafflinger gelding. Broke to ride and drive. Lots of snap, very classy. Leb. Co. 717-866-2329.

Gear puller super heavy duty \$25 (2) Mossberg 22 \$100 Homelite 150 chain saw \$50 ¼ Amco torque \$25. Dauphin Co. 717-469-7134.

1944 John Deere A \$2,200 1979 4x4 truck rears \$100 1992 4x4 Chevy Silverado ext. cab 8 ft. \$6,500. Lanc. Co. 771-361-9844.

1996 Dodge Ram 3500 4x4 quad dually Laramie SLT Cummins diesel AT load. ed. Tow/gooseneck 8' cap. 62k \$16,500. Berks Co. 610-682-6621.

Fullblood boer goat bucks \$125 up. Percentage kids, yearlings and adult goats available. \$75 and up. Lanc. Co. 717-733-4269.

2 Roskamp roller mills, good condition, must move make offer. 717-768-7663 or 717-661-2794. Lanc. Co.

1950 JD B tractor, running cond., \$2200; Yamar 146 diesel w/mower, \$1500; JD LX173, \$1100. Lanc. Co. 717-336-2687.

Mitey Mac II skid loader & trailer, \$4000; NH 452 shld steer, \$5000; Ford 801 tractor, power steering, like new, \$4000; steel whls. for IH or JD tractor, \$175. Lanc. Co. 717-354-0266.

JD 4045T power unit, 115hp, \$3250; JD 6068T, 160hp, rebuilt, \$4500; JD 4039T, 90hp, rebuilt, \$2400. Lanc. Co. 717-445-0343.

Lathes, milling machines, shapers, surface grinder, hoists, vises, machine parts, accessories, tooling. Drafting table. See me @ model area, Kinzers. Delaware Co. 610-544-2424.

For sale 30 ft square pole shed must be moved trusses tin roof Clarence Auker 18 Hahnstown Road, Ephrata Lanc. Co.

2000 ft. of Val Waters, 10" spacing; also fans all sizes & 20 ton feed bin. Lanc. Co. 717-285-4335.

AKC German Shepherd pups born 6/4/03 \$175 Jonas Beller 96A Pond Rd. Ronks PA 17572. Lanc. Co. 717-768-8064.

30" 3 knife planer, 3 phase motor, 24" 2 knife planer w/motor, air conditioner, 17,000 BTU, heavy burn barrel. Call eve. Perry Co. 717-567-6391.

Jersey helpers different ages and different prices. Call 302-422-2832 after 6pm. Kent Co. DE 302-422-2832.

Chain link fence, green vinyl clad, 46"H, 95'L, \$50; sump pump, almost new, \$25. Chest. Co. 610-913-8498.

Scaffolding walkway (wooden), (1) 20"x32", (1) 12"x22", \$75; (1) dog run, 6"x12", g.c., \$100. York Co. 717-244-1879.

1949 JD B with #5 sickle bar, snow plow, cultivators, live hydraulics, new paint, excellent condition \$2900 obo. Berks Co. 610-845-9382.

18-4-34 tire 30% on rim \$100 IH 674 w/2050 loader side mount pump remote 3pt very good 10,000. AA Co. 410-721-2897.

Oliver 770 diesel narrow front, v.g. tires & paint, 3pt, \$3100. BO. v.g.c. Cumb. Co. 717-776-3670.

1994 31' Avalon 5th wheel travel trailer A.C. heat add a room very good condition. Best offer. Lehigh Co. 610-767-4735.

(2) 9x18 rack wagons, \$1800 ea.; (1) 8x16, \$925; (3) gravity bins, \$1200 ea.; AC 200, v.g.c., \$10,500. Lanc. Co. 717-333-4701 or 426-1742.

Fullblood limousin bull ready for fall breeding gentle disposition 15 months old. Also Holstein helper due late fall. Berks Co. 610-473-0456.

10' fertilizer trk. body w/ booms, good \$200, Ferguson 20, 3 pt., excel. tin & tires, runs great \$2300 anytime. Franklin Co. 717-264-5089.

Diesel fuel tank w/pump, 275 gal., \$150 obo; J&D portable 48" fan, v.g., \$400 obo; Badger blower, works great! \$250. Perry Co. 717-789-3618.

Registered Cheviot ewe and ram lambs very good breeding stock. Cumb. Co. 717-776-3515.

N.H. 489 haybine \$2500 NH 479 haybine \$900. Spare wheels for spreader floatation tires. \$50 ea. Cumb. Co. 717-776-7399.

4 Michelin XZU4 235/80R22.5 L.R.G. 15/32 virgin tread, \$110 ea.; also turbo wing w/mounting bracket, \$400. Leave msg. Berks Co. 610-562-5124.

430 Weaverline cart 1100 hrs good cond. \$2500. Lanc. Co. 717-354-8796.

Continental 469 Power Unit, 4 Cylinder, Works Great, \$285. Wheel Horse 800 Automatic, Works Good, \$265. Berks Co., 717-269-9580.

JD 420U runs good \$3,200. JD 435 runs good \$5,500. JD 440 dozer good condition. leave message \$3,500. Lancaster Co. 717-548-4205.

Oliver 77 tractor with a new Idea mounted corn picker on it. Both in good shape. shed kept. Cumberland Co. 717-243-4797.

Harvey Corn Sheller Model 200 Serial #206X276. Original Paint & Decals. Good Condition. \$950 OBO. Elmer H. Stoltzfus, 28622 Rolling Ln., Mechanicsville, MD 20659-5056, St. Mary's Co.

Walnut Board - assort. lengths, 1 1/4". 1500 board feet. Shed, portable, metal, rounded dome on 4x4's, 14x28. York Co., 717-432-4017.

Crystal clear whole house capacity water softening system, used only one week. Cost new \$700. Selling for \$450. Berks Co. 717-933-1471.

Troybilt trailblazer sickle bar mower, 38" cut, 4hp, Tecumseh eng., \$550 obo; JD 544A wheel loader, \$8500 obo. Yates Co. 315-531-1997.

24 acres with buildings. Zoned I/C. Near I-78. Asking \$750. No realtors. Berks Co. 610-488-7938.

Small irrigation system approx. 1,200 ft. 3 & 4 inch pipe 11 sprinklers fittings & pump \$1,200. Call noon or after 6 p.m. Monmouth Co. 732-308-9768.

Massey 510 combine diesel 4 row corn head, grain table, 860 Gehl Harvester p/u & corn head. Tioga Co. 570-724-4682.

Sears Coldspot upright freezer, 25 cu., white with lock. Good condition. \$150. Berks Co. 717-933-1471.

Rissler 105 TMR mixer, conveyors & feeder; Surge dbl. 4 parlor w/ feeder & milk units. Bedford Co. 814-623-7304.

Wheel Horse C160A tractor and 42" mower 16 HP Kohler. Good. Auto good. No running. Needs paint, \$450. Mont. Co. 610-459-7755.

83 Ford F150 pickup truck \$900. 2 beater self unloading forage box clay or same as Dion. \$125. Juniata Co. 717-734-1055.

Wheel Horse 520H riding tractor, 20hp, hydro, 48" deck, \$1500. Lanc. Co. 717-786-1755.

Dion Forage Wagon 12T roof excellent \$1,800 New Holland No. 7 Wagon good Case 930 Comfort King \$3,000 Case. Chester Co., 610-857-5227.

2002 Enclosed utility box for dually pickup truck. Berks Co. 610-587-0868.

AW Dynameter, 400 HP. Good condition. Berks Co. 610-587-0868.

Farmall H, runs, needs tune up. \$1,200. Lancaster Co., 717-529-2048.

Beagle Puppies AKC Champion Pedigree. Family raised, first shots, wormed, vet checked. Males, females \$175-\$200. Ready 7/26. Perry Co., 717-567-2541.

AW Dynameter, 400 HP. Good condition. Berks Co. 610-587-0868.

Two corn binders completely rebuilt. McCormick Deering with loaders. One with and one without hydraulic. Leave message. Lycorning Co. 570-745-3626.

Tire and rim to fit Farmall A or B. 9.5 x24 - 70% tread. \$75. Ask for Don. Burlington Co., NJ. 609-291-9881.

New Holland #68 Baler, also #69 Parts, \$800 Both OBO. John Deere Crawler Loader, Good Shape, \$7,500. Cumberland Co., 717-776-7735.

1982 Dodge Convertible 400 50,000 miles, 4 cyl. Red Leather inside red outside. Tioga Co. 570-353-7982. after 9 PM.

Dutch, Himmelman, H. Lap, Dwarf Bunnies. New and used hutches, cages, feed & water dishes. Will deliver. Lebanon Co., 717-964-3052.

Lelyterra New Tines, \$1,200. Celli Spading Machine, \$5,900, Falc Bed Shaper Tiller, \$5,500, 48" Dema Seeder, \$8,000. Lancaster Co., 717-629-7353.

McConnel Dump Wagon like new \$7,500. Dump table \$5,000. Gehl 1060 Chopper pick-up and three row \$3,500. OBO Tioga Co. 570-724-7211.

Pair 27" field cultivator wings with tines \$100. J.D. 6' scraper blade G.C. \$250. 55 gal. Sprayer, 10' booms, 2 pumps 3 pt. Baltimore Co. 410-374-2894.

Acetylene Torch Set w/ Tanks, VGC, \$345. Write: Jonas Smoker, 109 Old Hill Road, Loganton, PA 17747. Clinton Co.

Farmall 706G 2/Pt. T/A, N/F, BMB, 6 Ft. Cutter, 3 P/T IH 990 Haybine for Parts, Make Offer. Dauphin Co., 717-566-0712.

1978 Olds Cuffass Supreme, 260 V-8 Automatic, Runs good, new inspection sticker, \$1,000, well maintained. Lebanon, PA. 717-867-4963.

1940 AC WC Tractor, Runs Good, \$700. Also AC B Tractor, Small Crack in Block, \$300. Lancaster Co., 717-336-2146.

2 Goodyear 18.4/38 tires w/tubes \$300. Titan 16.9/24 tire w/tube \$150. Berks Co. 610-562-2939.

German Shepherd pups, 2 Hackney mare's both could be bred, 10 year old paint, gelding rider. Dan Kauffman. Chester Co. (610) 273-2406.

5000 lb. 1993 Yale Forklift, 3 Stage Mast, Side Shift, \$3,800. 4000 lb. 1993 Yale Forklift, 3 Stage Mast, \$2,800. Good Machine. Lancaster Co., 717-786-4047.

New 110 bu. Pequea manure spreader with end gate and steel wheels. Never used. \$3,600. Lancaster Co. 717-786-4265.

Wintec Sport 2000 AP/16 1/2" Saddle w/CAIR Panels. Almost new. Complete w/Wintec fittings and nice trail pad. \$400. Berks Co., 610-286-9682.

International 300 Utility tractor 1700 hrs. Plows, harrows, cultiv. Scoop, Scraper, Blade. All fast hitch 4,500 All. Cambria Co. 814-322-1295.

NH 469 Haybine JD 336 Hay baler. Bedford Co. 814-784-0122.

JD Number 5 Mowing Machine. Monmouth Co., NJ, 609-758-2639.

Kittens, First Shots and Wormed. \$25 Each. Chester Co., 610-593-6630.

87 Mack Superliner RW700 V8 Tri-Axle Dump. Excellent Condition. A Mack Collector Classic. \$47,000 or Best Offer. Call Steve. Washington Co., 301-842-2113.

ACA Keeshond Puppies, \$400. Ready 7/26/03. Vet Checked. Parents on Premises. 7/8 Boar Goat Buck, \$150. Excellent. Adams Co., 717-677-8920.

Clark forklift 5000#, \$1,000. 1971 Louisville Ford 20' Flatbed with grain sides. \$2,700. 24' Flatbed Body H.D. \$1,000. Kent, DE. 302-653-8289.

1993 Chevy with Reading Utility Body 74,000 Miles. Runs great. Good paint. Asking \$5,200. OBO. Call Bucks Co. 215-453-5745.

Yamaha 175 3 Wheeler \$400. Mango 5 HP, 60-karts \$500, OBO. 8 ft. Leer fiberglass cap \$250. Schuykill Co. (570) 754-3804.

1988 Mack Tandem Dump Aluminum Body, 300 H.P. 6 sp. \$17,500, Kabota mod. 48 Mower deck with carriage \$395. Juniata Co. 717-436-6488.

400 Turbo and transfer case out of 79 K-30. Can test drive, 88 Dodge pickup parts or whole Berks, 484-256-4753.

JD AMT utility gator, 4WD, \$2500; JD F93T, like new, \$7800; Landpride AT3590 90" 3 pt. mower, \$1600; Gravely 51" mower, \$850. S. Jersey Co. 856-223-9077.

Starr player piano, Remington Model, exc. cond., rolls, cabinet, bench incl., \$1500 firm. Phone evenings or week-ends. Somerset Co. 814-445-8264.

1979 Pontiac Lamona wagon, gd. body; 1987 Pontiac 6000 4-D motor bad, gd. parts, cars best offer. Essex Co. 973-667-0532.

Poplar boards, 4"x6"x12', \$7.50; 2"x6"x16', \$7.50; 2"x10"x16', \$10; 2"x10"x20', \$13; many other sizes, furniture grade. Chester Co. 610-857-4318.

J.D. 2040, VGC \$6,800. MMU 302, Redone \$5,500. 6' Ford Flail mower VGC. \$600. One row. cultivator \$60. both 3 pt. Baltimore County 410-374-2894.

Beautiful Pure Nubian Goat Kids; 2 spotted; one sable. \$75 unregistered, \$150 registered. One Alpine Cross Doe Kid. York Co., 717-227-0513.

Size 200 Oxygen bottle with contract. 8 ft. white gazebo screens with roof. Magic chef gas range. Lancaster Co. 717-687-8144.

FIR lumber 6x7's 20 feet long, 3x4's 12 feet long. Make offer. Levi King, 133 N. Lime St. Quarryville, PA. 717-786-2773.

4 yr. old standardbred mare, off the track 2 months, ready for the carriage, solid trotter. \$1,750. Lancaster Co. 717-351-0856.

John Deere 4400 w/ Loader 4-WD Hydrostatic, R4 Tires, Frt./Rear PTO, Remote Hyd., New Cond., Diesel, 38hp, 3 pth, Folding ROPS, \$17,000. Lancaster Co., 717-397-5623.

13' I.H. Field cultivator w Buserbar pull type. Good cond. \$1,200. Lancaster Co. 717-354-3914.

Brand new Dana Spicer, 21,000 lbs., truck axle w/ leaf spring suspension, Versa 8' silage bagger, new cond. 570-345-4109 eves.

Ford TW15 series 2 4WD dual power cab with heat, air cond. 4850 hours \$19,500. Bucks Co. 610-348-8218.

IH 1250 grind-mixer, \$1000; NI 709 uni-chopper, \$4500; IH 1460 combine, \$10,500; Hesston 5530 round baler, \$3600. Augusta Co. 540-234-0924.

Horse mower John Deere \$30 horse compplanter John Deere \$200 New Holland harvester \$1,000 John Deere grain drill. \$200. Lanc. Co. 717-336-2782.

JD 1948 A - to be used for parts - \$500. JD 1949 A Runs well \$2,000. Warren Co. 908-475-2704.

4.7 ac. Farmette. Easy access to Rt. 78-61. 3 BR, 1 bath home. 28x36 stable. Hi-tensile fencing. Great for horses. Schuykill Co., 570-754-7434.

MF #39 2 Row Corn Planter, 78 Ford Courier Pickup, Century Field Sprayer, 200 Gal. Franklin Co., 717-369-4559.

Free for removal 20x60 Story Shed Wood shingle roof. Lancaster Co. 717-367-2148.

Farmall 130 with Cultivators & Hydraulic. Nice \$4,800. M/o. Wanted - Millstones. Cumberland Co. 717-776-7788.

Rottweiler/Border Collie Mix Pups, Large Framed, All Black, Short to Medium Haired. Berks Co., 610-987-9154.

Woods Rm-48 3-Blade finish Mower \$350. Fordson mounted 2-bottom plows. \$350 pr. Ferguson TO30 Tractor parts, Restore Complete \$1250. Northampton Co. 610-759-1307.

Mix Nubian Buck Kids, \$20 Each. Chester Co., 610-593-6630.

Ford 2110 LCG Tractor 3-Cyl. Gas 8-speed 3-PTH, LPTO Runs good, \$4,000. Will mount 6' hydraulic sicklebar. extra \$500. Northampton Co. 610-759-1307.

Approx. One Acre Cabin Lot, "Elect. Beside," Great Hunting & Fishing, Beside State Land, Clinton Co., 570-837-6225.

John Deere B 1947 excellent project tractor. New manifold. Good tin \$2,000. OBO. York Co. (717)-252-5028.

N.H. baler to make small bales for fall decoration, makes 9x11x16" bales. Can be used in field. Lancaster Co. 717-687-8712.

MAILBOX MARKET AD FORM

Only ads submitted on this official form will be published in our mailbox markets. No photo copies accepted!

Please NO PHONE CALLS • Please PRINT LEGIBLY

Attach Your Lancaster Farming Mailing Label Here

Check One: For Sale Notice Wanted
If You Do Not Wish To Be On The Internet Please Check Here

1	2	3	4
5	6	7	8
9	10	11	12
13	14	15	16
17	18	County	Phone No.

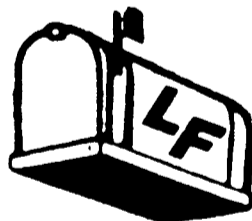

FREE TO SUBSCRIBERS ONLY

WITH ACTUAL MAILING LABEL PLEASE READ ALL REQUIREMENTS BEFORE FILLING OUT FORM!

- Requirements:**
- 1) Subscribers allowed "two" free Mailbox Markets per month (Ads will appear 1 week only)
 - 2) A current Lancaster Farming Mailing Label must be attached
 - 3) Limit 20 words
 - 4) Phone number must include area code
 - 5) Your County must be included
 - 6) Markets must be received in office by Monday at 8 a.m. or will be held until following week's issue
 - 7) No Personal or Business Ads accepted
 - 8) No Phone Calls Please!
- ** The Lancaster Farming staff has the right to reject any Mailbox Markets that do not meet these requirements **

Mail To:
Lancaster Farming Mailbox Markets
1 E. Main St.
P.O. Box 609
Ephrata, PA 17522

DIESEL POWER SYSTEMS

415 Peters Dr. • Gordonville (Lancaster Co.), PA 17529

Cummins - Isuzu - VW - Volvo Penta

Industrial Power Units & Engines
10-2,000 HP

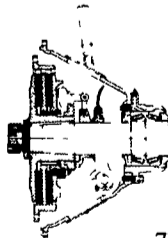

PTOs
SAE 6 thru 0
7" thru Triple 14

Cummins
N14-525

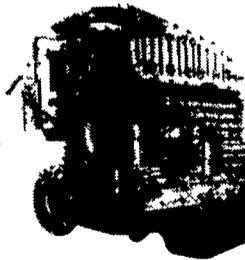

SPECIAL \$
(Limited Quantity)

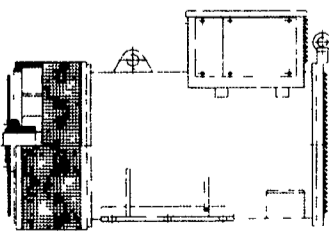

Single- & Two-Bearing Generators

VW T 8L gasoline Hyd Power Unit NEW	\$3200
ISUZU 4LE1 FAN TO FLYWHEEL 34HP @ 1800 NEW	\$2500
GENSET 22KW NEW with Isuzu manual start	\$6950
CUMMINS 481 3.9 110 hp @2500 new exch f-w	\$3950
CUMMINS N14 525 NEW fan to flywheel	\$15,000
7 HP AIRCOOLED Diesel electric start	\$763
10 HP AIRCOOLED Diesel electric start	\$975
12KW PTO GEN w/540 pto reduction new	\$1250
26KW PTO GEN w/540 pto reduction new	\$2225
PERKINS 1006Y New OPU 166hp w/o controls	\$6500

New - Used - Rebuilt

Qualified Reseller Discounts!

Call for Complete Product Line Listing
717-354-4801 • Toll Free 877-354-4808
Fax 717-354-4404